
BARRY KENNARD
2-6 pm C-FAX 1070

Victoria Times

93rd YEAR, No. 4 ★★ VICTORIA, B.C., SATURDAY, JUNE 12, 1976

7-DAY MONEY BACK GUARANTEE ON USED CARS
peter pollen ford

15 CENTS DAILY, 30 CENTS SATURDAY

OBSTRUCTION CHARGES LAID

Police Grab 32 Pickets In Dawn Raid at Kitimat

KITIMAT (CP) — Thirty-two men, including Peter Burton, local president of the Canadian Association of Smelter and Allied Workers, were charged today with obstruction after about 100 RCMP forcibly removed the union's picket line at the Aluminum Company of Canada's smelter operation.

The police, complete with riot gear and dogs, moved in at 5:45 a.m. when the picket line was down to a minimum number of men and took them to Terrace in a bus.

The arrests were peaceful and without incident.

Police took the places of the union members and were not letting anyone in or out of the smelter plant.

The pickets were charged with obstructing, interrupting or interfering with the lawful use, enjoyment or operation of property.

In Victoria, RCMP Chief Superintendent Marvin Marcus said some members of the force have been alerted to be transferred to Kitimat should the situation warrant it.

In a separate development, delegates at the NDP convention in Penticton voted today to demand that 'the immediate injustices suffered by Alcan employees and other groups of workers at the hands of the Anti-Inflation Board be rectified."

The delegates also voted to take up a collection for the legal defence of the arrested workers.

Former NDP labor minister Bill King said he regrets the Alcan dispute resulted in arrests. He said however, that when tempers have cooled the workers will realize defiance of the law isn't going to help their cause.

The strikers appeared to be strengthening their picket lines late Friday, blocking the highway leading to the Anderson Creek bridge with rows of cars.

Union local president Peter Burton was calling on members to refrain from violence and if arrested to go quietly. He also asked that all children at the site be taken back to the town, seven miles away.

The ranks of workers and supervisory staff, who continue to operate the smelter, were thinned by about 60 persons Friday night when the union refused to allow employees back into the plant after they crossed picket lines to attend a funeral.

About 740 Alcan employees, most of them supervisory staff, were believed still inside the plant today.

Three busloads were allowed to leave the plant and cross picket lines at about 10 a.m. Friday to attend the funeral of Kevin Rooney, 35, an employee who died earlier this week inside the smelter from a suspected heart attack.

The agreement with pickets stipulated that the employees would recross the picket line at 4:30 p.m.

GLAD TO BE CANADIAN?

With Dominion Day approaching, the Victoria Times invites its readers to give thought to what it means to be a Canadian.

Letters of up to 100 words in length on "Why I'm glad to be Canadian" are invited. They should be addressed to Canadian Letters, Victoria Times, Box 300, Victoria, B.C., and posted not later than Saturday, June 19.

A selection of letters will be published on June 26, the Saturday before Dominion Day.

Jets Cross Border

Rhodesian air force jet fighters flew across the Mozambique border on Thursday to destroy mortar positions and an ammunition dump, according to The Herald.

The newspaper quotes Rhodesian residents near the border as saying the air strike followed a three-hour rocket and mortar attack on a Rhodesian tea plantation by forces of the Felimo party in Mozambique.

An official communique issued here confirmed that Rhodesian troops and civilians came under fire from Mozambique.

But it said only that the Rhodesian forces took "appropriate retaliatory action." It gave no details of the action nor said who was responsible for the firing from Mozambique.

The official communique said 11 nationalist guerrillas have been killed since Thursday.

Price Rise Slowing —AIB

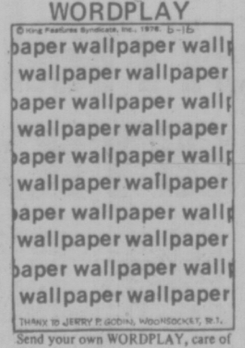
OTTAWA (CP) — The anti-inflation board said Friday the rate of increase in food prices has slowed since the period measured by Statistics Canada, which reported Thursday that food prices in May had jumped 1.5 per cent from the previous month.

W. W. Lasby, the head of the board's food price monitoring division, released a statement saying the board's predictions in late April about expected food price increases may have been somewhat high.

Statistics Canada reported that the food price increase in May—primarily a one-month jump of 12.4 per cent in beef prices—was the major factor in pushing the consumer price index up by nine-tenths of one per cent, the sharpest jump in six months.

Since May 7, the board survey showed that the beef prices for example had increased by only one-tenth of one per cent and were running about three per cent below the level a year ago.

WORDPLAY



Send your own WORDPLAY, care of this newspaper.

Welfare Loss Fear Her Road to Death?

By PAUL NICHOLSON
Times Staff

A 58-year-old Victoria woman who died this week may have taken her own life because of constant worry that she was about to be cut off her welfare incentive program.

Mrs. Honor Eastman died Thursday two hours after she was hit by a car in the 3200-Block Cedar Hill Road — about two blocks from her home at 3020 Cedar Hill.

A number of workers at the Victoria Community Action Advocacy who worked with Mrs. Eastman feel certain her death was the result of her increasing fear of money problems related to the welfare program — and they have a fair bit of circumstantial evidence to back up their beliefs.

Saanich police said driver David Henry Paterson of 1667 Freeman told them she seemed to move quickly into the path of his car at 7:49 p.m.

About 10 minutes earlier, further south on Cedar Hill in Victoria, there was another incident involving Mrs. Eastman and another car.

She was either brushed by the car or fell down as it passed.

The driver stopped and offered assistance, but she said she was all right and continued walking north to where she died moments later.

Mrs. Eastman was on welfare receiving $160 a month. Through the incentive program where she spent 40 hours a month working at the community action advocacy, she earned another $100 per month.

Last August incentive program rules changed to allow persons community service work for only six months.

Early this year, Mrs. Eastman received a six-month extension but as time began to run out she became increasingly worried and depressed, says Susan Talbot, co-ordinator of projects for the community group and a close friend of Mrs. Eastman's.

"She was under a constant worry that the extra $100 could be cut off at any time," Talbot said in an interview Friday.

Mrs. Eastman had recently been treated for stress at the Eric Martin Institute "because of the terrible fears descending on her," Talbot said.

She said the woman's husband is receiving a disability pension and cannot work at a regular job. The additional $100 a month was important to them.

About a month ago, Talbot said, Mrs. Eastman came to her and said: "Susan, I want you to have my daughter's address and phone number in case something should happen to me. I know you'll make sure something's done."

Talbot said she said to her not to be silly, but Mrs. Eastman replied, "You never know."

About three weeks ago Mrs. Eastman visited her daughter in Calgary for two weeks and then a week ago she had her will drawn up through the community service offices.

The night Mrs. Eastman went on her fatal walk she left lying on a table some forms that had to be filled out regarding the annual application for welfare for the handicapped.

Talbot said the woman had told her she had been afraid to fill out the forms—saying she was terrified she and her husband wouldn't qualify.

"Many others are living under fear and intimidation imposed on them by government regulations," Talbot said.

"Do we have to have a death to bring it to a head? Can't we educate the government before tragedy happens?" she asked angrily.

"These people are literally dying day by day. Honor (Eastman) started dying months ago."

Talbot feels there should be no time limit on the incentive programs.

Every six months there should be an evaluation of the incentive worker by the employer and social worker, but there should be provision for continuation if all agree it is necessary, she said.

That would get people out from under the terrible fear that the end of the incentive money is coming.

"It's easy for the government to take it away, but they don't offer any alternative," she said.

An inquest into the death has not been called, but city coroner Edmond Jorre de St. Jorre is conducting an inquiry.

NEWS BRIEFS

Body in Lake

PARKSVILLE (CP) — The body of a middle-aged woman was recovered from Cameron Lake near here Friday night following a two-hour search. Police said the woman — whose name was not released — was alone in a car which drove off the highway into the lake.

Queen Biffy Wins

FORT ST. JOHN (CP) — An ice cream cone-shaped outhouse Friday won the second annual North Peace International Outhouse Race. The outhouse—entered by the Fort St. John Dairy Queen—beat out the Canada Manpower entry and shaved 11 seconds off the record time.

Ginter Auction

PRINCE GEORGE (CP) — A two-day auction of construction and logging equipment, including equipment from Ben Ginter Construction, netted sales totalling $2 million, Ernie Wilson, auctioneer, said Friday.

Greece Trembles

PATRAS, Greece (AP) — A sharp earth tremor rocked the western Peloponnesian peninsula early today. No significant damage was reported but authorities were conducting a check of villages.

Planes Collide

ANCHORAGE (UPI) — Two light planes, one on a search for a missing aircraft, collided in flight Friday, killing all four persons aboard.

High-Sounding Phrases, Sour Notes, End Habitat

VANCOUVER (CP) — The United Nations Habitat conference ended Friday with high-sounding phrases about the value of international co-operation.

But, there also were bitter expressions of regret that political disagreements had divided the two-week international conference on human settlements in its final hours.

Delegates, although approving wide-ranging programs for national action and international co-operation, split alng east-west lines on a final declaration of principles, primarily because of a reference in the document equating Zionism with racism.

The Vancouver Declaration of Human Settlements, 1976, was prepared by a group of Third World nations earlier in the week. It had been the subject of frantic negotiations during the last five days as delegates tried to reach compromise wording on 13 of its 62 clauses.

Most offensive to the western bloc that opposed it were references to a resolution passed by the UN General Assembly last November equating Zionism with racism and a number of clauses demanding more control of resources for developing nations.

In the end, no compromise wording was reached despite meetings that often ran into the early hours of the morning.

The vote was 89-15 at the main plenary session in favor of the resolution with 10 abstentions. The Latin American, African, Asian, Arab and communist nations combined against Canada, the United States, Israel and the western European nations.

BOY, 7, CHARGED

EDMONTON (CP) — Police said today a seven-year-old boy has been charged in the death of Christopher Templar, 2½, whose body was found in a pond at the bottom of a ravine near his home.

Staff Insp. W. H. Stewart of the criminal investigation division told a news conference the charge against the boy, whose name was not released, was laid late Friday after the body of the Templar child was found.

The child, who disappeared Thursday evening, had been the object of a 25-hour search in the northeast area of the city which involved more than 140 volunteers and police, a Canadian Forces helicopter and tracking dogs.

Insp. Stewart said the same boy, charged with murder punishable by life imprisonment, had been involved in a recent incident in which a three-year-old boy had been beaten and pushed down the same ravine.

PRAYERS FAIL DIABETIC

DAWSON CREEK (CP) — An inquest has been called June 26 into the death of a known diabetic, Patty Ann Sargeant, 19, who during a testimonial service at the Parkhill United Pentecostal Church June 1 said she felt the Lord had healed her — then stopped her daily insulin injections.

Mrs. Sargeant, a resident of Dawson Creek for the last year, was dead when taken to Dawson Creek and District Hospital at 12:25 a.m. Sunday.

J. W. Brand, pastor at the church and a long-time friend of Mrs. Sargeant, was called by Mrs. Sargeant's sister early Saturday morning and told she was not feeling well.

The congregation, on the way to a scheduled Saturday evening prayer meeting, went to the pastor's house where Mrs. Sargeant was.

Brand said the congregation knelt down to pray when Mrs. Sargeant died.

He said Mrs. Sargeant came back to life twice after he prayed at her side for a span of several seconds.

Cardiac Patients Safer at Home—Report

By STUART AUERBACH
Washington Post

BOSTON — Flying in the face of the usual medical practice in North America, a British study has found that more patients survive heart attacks if they are treated at home than if they are hospitalized.

The study, published in a recent issue of the British Medical Journal, concluded that the stress of the specialized cardiac care units — where patients are hooked up to sophisticated monitors that keep constant check on heart actions — might further weaken the heart and be responsible for the extra deaths.

The British findings have sparked a controversy among experts in the U.S., where most heart attack patients routinely are sent to cardiac care units.

"To send a patient home here would almost be grounds for a malpractice suit," said Dr. Raymond Neutra, a Harvard medical school specialist who conducted a seminar here on the study this week.

The controversy arises at a time of increased concern, recently expressed in Ivan Illich's book "The Medical Nemesis," that the U.S. is becoming an over-medicated society.

During a visit to Washington last week, Illich, a social philosopher, met officials of the department of health, education and welfare to expound his view that some of the techniques of modern medicine may be doing more harm than good.

The British study, headed by Dr. H. G. Mather of Southhead hospital in Bristol, would seem to back that view.

The doctor there compared 450 men at four medical centres. Matched according to age and severity of heart attacks, half were admitted to hospital coronary care units, the other half treated at home.

At the end of 330 days — almost a year — the death rates were 20 per cent among the patients treated at home, 27 per cent among the patients who had been hospitalized.

(Patients judged on first examination to have suffered an extremely severe attack and hospitalized were excluded from the study.)

Older patients, those over 60, did far better at home than in the hospital — a surprising finding since they

See CARDIAC Page 2

WEEKEND EDITION
30 cents

WEATHER
Tonight, Showers; Sunday, Sunny

Saturday Features

Chess	37
Church	34, 35
Gardening	55
Johnson	26
Rolling Stone	27
Stray Feathers	5
Travel	23-25

INDEX

Classified 386-2121
News 382-3131

	Page
Births	38
Classified	38-53
Comics	36
Deaths	53
Entertainment	26, 27
Family	29-31
Finance	14, 15
Sports	20-22

Syria Agrees To Pullout

Times News Services

Syria agreed today to lift its siege of Beirut and pull its troops out of Lebanon, a Palestine guerrilla communique said.

Libya's premier said Libyan troops have entered the embattled Lebanese capital as the first unit of a Pan-Arab peace-keeping force.

The Palestinian statement, reported in Cairo, came from Fatah, the largest guerrilla group led by Yasir Arafat. It said the withdrawal of the 12,500 Syrian troops in Lebanon will be accomplished in two stages within 10 days of the agreement's implementation.

The statement, carried by Egypt's Middle East News Agency, did not say when the accord will go into effect but it said a ceasefire was also arranged.

The statement said the Sidon-Arboun road will be opened to food caravans. Syrian forces cutting off Beirut have confiscated all food and fuel supplies to the capital.

The accord was reached between Salah Khalaf for the Palestinian-leftist Moslem alliance in Lebanon, and Maj. Gen. Nagui Gamie, Syrian deputy defence minister, the statements said.

News of the accord was released in Cairo, but the talks apparently took place in Damascuus.

Libya's Premier Abdul Salam Jalloud said the Libyan troops were trying to separate fighting Syrian and Palestinian forces.

'No-Fault' Divorce Planned

TORONTO (CP) — The federal cabinet plans to introduce "no-fault divorce" in which marriage breakdown will become the sole grounds, according to The Globe and Mail.

In a front-page story from Ottawa by reporter William Johnson, the newspaper says the cabinet has approve the measure and described it to the Liberal caucus Wednesday of this week. It adds that Justice Minister Ron Basford will outline it at a federal-provincial conference in Vancouver next week.

"But the timing of the legislation to implement the still-secret proposals has not been decided," the story says. "Some people in the cabinet and caucus fear a backlash against the divorce reform and want it put off until the public has simmered down over two current reforms before Parliament—the abolition of capital punishment and the licensing of guns."

Cabinet sources in Ottawa were not immediately available for comment. Basford was in Vancouver Friday night attending the Habitat conference.

Barrett's Still In Driver's Seat

PENTICTON (CP) — Dave Barrett today was re-elected by acclamation to the leadership of the New Democratic party.

Barrett, nominated by Karen Sanford, NDP MLA for Comox, was to address delegates at the party's 16th annual convention later today.

Harold Steeves, former NDP MLA for Richmond, was nominated to challenge incumbent party president Yvonne Cocke in elections to take place later today.

More than 700 cheering, hand-clapping, table-pounding delegates welcomed Barrett and national NDP leader Ed Broadbent to the convention's official opening session.

Barrett threatened to upstage Broadbent's key-note address when the delegates twice rose to give him standing ovations for his introduction of the national party chief.

Broadbent stuck close to his theme of economic incompetence in Prime Minister Trudeau's federal government, but widened his attack to include Opposition leader Joe Clark.

"He doesn't just go back into the 19th century," Broadbent said of Clark's economic thinking. "He goes back to Adam Smith in the 18th century."

The delegates were in a receptive mood after hearing a report from party president Vyonne Cocke that membership rolls had swelled to the 25,000 mark, an increase of about 10,000 from this time last year.

"This makes the B.C. NDP the biggest in Canada, outstripping Saskatchewan and Ontario," the wife of former NDP health minister Dennis Cocke told the crowd.

The increased membership has also opened up delegate eligibility quotas and more than 800 delegates had registered by 7 p.m. Friday, with more to arrive today and Sunday. Making this convention the largest in the B.C. party's history.

Mrs. Cocke told the delegates that Bob Williams,

See NDP Page 2

BUGS TOPS MISS RAY

LONDON (UPI) — Brifain's commercial television network faded out an interview with Elizabeth Ray, central figure in a Washington sex scandal, halfway through Friday night because a spokesman said it was "too boring." It put on a Bugs Bunny cartoon instead.

$10 Billion at Stake as Ottawa, Provinces Meet

Times News Services

OTTAWA — Prime Minister Trudeau and provincial premiers assenble here Monday for a conference which, according to some observers, could begin a fundamental reshaping of some of the structures of confederation.

At stake will be the getting and spending of some $10 billion, the amount that the federal government now transfers to provinces under various shared-cost programs and revenue equalization arrangements.

Also to be discussed is the question of patriating the constitution from the British Parliament where it now rests as the British North America Act.

First item on the agenda for the two-day conference, which will be closed to the public and press, is "shared-cost programs."

Such programs, including hospitalization, medicare and the Canada Assistance Plan, are costing the federal government some $5 billion this year.

Also on the agenda is the question of equalization payments whereby revenues from richer provinces go to the less wealthy.

Cost of equalization payments, revenue guarantees and various other measures will amount to some $4.5 billion this year.

An indication of a possible row was contained Friday in Finance Minister Donald Macdonald's statement that the federal government wants to reduce its payments for social welfare programs and turn over more responsibility to the provinces.

Speaking to reporters who asked if that meant Ottawa intends to pay less for the programs, Macdonald replied:

"If you're talking in dollars and cents terms, in the very broadest sense, the answer would be yes."

Ottawa wants to change the formulas for its financial contributions to major social programs of hospital insurance and medical care and may propose a cut in its 50-percent share of post-secondary education costs.

The federal proposals are to be presented by Prime Minister Trudeau as the meeting opens.

"The prime minister's paper will deal with principles," a federal official who helped prepare it says.

"It's not a statement; it's a proposal."

Provincial government officials were given the federal proposals here Tuesday. The premiers meet Sunday to firm up their positions before entering the talks.

Because provinces have had limited time to study the federal proposals and to figure out whether they gain or lose, it is doubtful that first ministers will arrive at any firm agreements at the conference.

It is expected another one will have to be held in the autumn.

It is also doubtful that Prime Minister Trudeau will achieve unanimity among the premiers on the question of patriating the constitution.

Several provinces have objected to the idea of having the federal government act unilaterally in bringing the constitution to Canada, at least until there is agreement on an amending formula.

GOV'T JOBS SOUGHT

VANCOUVER (CP) — A construction industry advisory board report asks the British Columbia government to help create jobs for unemployed workers in the industry at a time when the private sector has cut back on projects.

The six-page brief presented Friday to Premier Bill Bennett, Finance Minister Evan Wolfe and Highways and Public Works Minister Alex Fraser urges the government to give the industry new work by tendering any department projects already drawn up.

The brief warned that unemployment among construction workers could reach crisis proportions soon unless more work is made available.

The board represents both unions and employers in the industry. There are about 70,000 constructuon workers employed by 2,000 employers in the province.

Board members told a news conference that the industry's expectation that about two million square feet of public works construction, planned for 1976, has fallen flat because the plans have been shelved.

The board said unemployment already is reaching 30 per cent among the basic trades, like teamsters and laborers.

John Donaldson of Teamsters' Local 213 said the only major public works under way now are construction projects at three dam sites for B.C. Hydro, work that requires a work force of just 600.

Board members said the provincial government's cutback in public works construction comes at a time when the private sector has also pulled back.

Rebellious Union Fined

VANCOUVER (CP) — Local 1 of the Upholsterers International Union was fined $1,000 and eight of its members were fined a total of $1,700 Friday for contempt of court in disobeying a British Columbia Supreme Court injunction.

Mr. Justice Lloyd McKenzie warned the union and its members that any further acts of contempt of the injunction prohibiting unlawful obstruction of the Skyway Luggage Company's plant could result in jail terms.

He said a total ban on picket action at the plant also could be considered if futre infractions occur.

The union has been legally on-strike at the plant since April 6 and was called to court by the firm after pickets continued to interfere with lawful access to the plant despite the injunction.

The injunction had been arrpoved by the union.

Mr. Justice McKenzie was told that Skyway obtained the injunction April 22 that the union and pickets were served with the injunction, but that the pickets continued to block and interfere with the access.

60 Trampled

NEW YORK (Reuter)—Sixty persons were injured, some critically, when panic swept through a Puerto Rican fiesta Thursday night. About 15,000 people had gathered in Spanish Harlem to listen to a Latin American band. Police Lieut. Richard Doran said police do not know why the crowd panicked and started running, trampling hundreds of people.

THE OUTCASTS

by Ben Wicks



Air Strike Threat

OTTAWA (UPI) — There could be a nation-wide strike of air traffic controllers if a suitable replacement to head a commission into bilingual air traffic control is not found next week, the head of the controllers' association said today.

J. M. Livingston, president of the Canadian Air Traffic Control Association, said CATCA would give the government one week to find "an acceptable" replacement for John Keenan, who resigned last week.

He said the country might be subject to a nation-wide strike if a replacement for Keenan could not be found.

Keenan,a Montreal lawyer, resigned as commissioner in the touchy bilingualism dispute last week in the face of pressure from the Quebec airmen's association who claimed he had a conflict of interest in the matter. Keenan previously had been a lawyer for the Canadian Air Line Pilots Association.

Livingston said CATCA's 2,200 members would vote Monday "On the question of the resignation of Mr. Keenan."

In an interview, Livngston stated his members were prepared to participate in a study of bilingualism in air traffic control in Quebec.

He added he had submitted the name of a person to replace Keenan but would not reveal who.

The matter of the use of both French and English in air conrol over Quebec has been contentious since Prime Minister Trudeau's government said it would push for bilingualism.

Livingston said "we're not opposed to bilingual air traffic control until the point where bilingual air traffic control in our opinion begins to infringe upon aviation safety."

TURIN BANDITS LEAVE PUNCHLINE

TUPIN, Italy (UPI) — Three bandits robbed a post office of about $1,800 Friday and locked 10 customers and workers inside.

Before fleeing in an automobile, police said the robbers lowered the gate over the entrance and posted this sign:

"Closed Because of Robbery."

Cubans Still In Angola?

Washington Post

MEXICO CITY — U.S. Secretary of State Henry Kissinger said Friday that there is no "conclusive confirmatin" that Cuba is withdrawing its troops from Angola.

Kissinger announced last month that Cuban Prime Minister Fidel Castro had told Swedish leader Olof Palme that Cuban troops were being gradually pulled out of Angola. Last weekend Castro himself announced that the troops were being gradually withdrawn.

At a news conference here Friday, Kissinger said there was as yet no confirmation of a Cuban denial, "especially a confirmation whether there is a net return" of Cuban troops "or whether there is a rotation."

"So at this point," he concluded, "it would be premature for us to draw any conclusions."

(In Brussels, U.S. Defence Secretary Donald Rumsfeld said at a news conference that he had "no evidence" that a Cuban withdrawal had begun. Told that Castro had greeted returning Cubans in Havana, Rumsfeld said they may have been "rotated back" and replaced by fresh troops.

(The Yugoslav news agency Tanjug reported Friday from Luanda, the capital of Angola, that another unit of Cuban soldiers had left for Havana under a continuing withdrawal.

Washington estimates that between 12,000 and 15,000 Cuban troops were sent to Angola where they helped the Soviet-backed Popular Movement for the Liberation of Angola to overwhelm two pro-Western groups in a civil war.

When Kissinger learned of Castro's letter to Palme, during a visit to Sweden last month, a high U.S. official in the Kissinger party said the Central Intelligence Agency had been ordered to monitor the Cuban withdrawal from Angola.

Cardiac Patients Safer At Home—U.K. Report

Continued from Page 1

were not expected to do well in either treatment setting.

Most of the differences between home-treated patients occurred after the first month, suggesting to Harvard's Neutra that the initial psychological anxiety of hospitalization made the heart more prone to a fatal attack months later.

Dr. Paul Yu, former president of the American Heart Association and a specialist at the University of Rochester (N.Y.) Medical Centre, said he still believes that most heart attack patients should be treated in a hospital.

He explained: "I would not keep a patient home if I knew there was a potential danger for him to levelop ventricular fibrulation" — the wild, uncontrolled beating of the heart that most often causes death after an attack. It is treated in a coronary care unit by a jolt of electricity, shocking the heart back to a regular beat.

No matter how mild a heart attack appears, "the possibility for ventricular fibrulation is there," Yu continued. "No one can predict what will happen."

Dr. Alexander Langmuir, another Harvard specialist, predicted that the British findings will be "largely ignored" in the United States.

"I confidently expect, however, that an increasing proportion of patients with myocardial infarcts (heart attacks) in Great Britain will be treated at home, and that the British Medical Service will allocate few if any funds to the building or equipping of more elaborate intensive or specialized coronary care units," he said.

Coronary care units are expensive to build and to maintain. Yu estimated the patient cost at $250 to $400 a day, including nurses and doctors around the clock.

Treating patients at home, however, is easier in Britain than in the United States. More doctors in Britain are in general practice and make house calls, so the patient may be spared the initial anxiety of being rushed to a hospital emergency room. All patients in the British study were first seen by a doctor in their homes.

Nuetra estimated on the basis of the British study that more than 25 per cent of all heart attack patients could be treated at home.

NDP Convention

Continued from Page 1

former NDP resources minister, has agreed to take a job as a researcher for the NDP caucus at MLA's pay.

She said the party owes Williams a great deal for his decision to resign his Vancouver East seat, allowing Barrett the chance to run in a byelection there and win the seat last week.

Delegates showed their support for the NDP caucus by defeating a motion from North Vancouver delegate Joyce Meisenheimer to censure the caucus for voting with the Social Credit government on its back-to-work legislation in the B.C. hospital workers' dispute.

In other labor-related matters Friday, more than 400 delegates in panel discussion voted almost unanimously for an amended resolution to support the Canadian Labor Congress when and if the national labor body calls a general strike to protest federal wage controls.

The resolution must win approval from the convention as a whole, but the weight of delegate support virtually ensures its easy passage in plenary.

Oil Pinch in Puget Sound

SEATTLE (AP) — Washington State's four refineries will receive about a third as much oil from Canada in July as they did last year, the U.S. Federal Energy Administration said Friday..

An FEA spokeswoman said that new Canadian oil export figures mean the four refineries will receive about 59,000 barrels a day beginning July 1, when Canada will reduce its over-all exports to 450,000 barrels a day.

Most of the oil will go to inland refineries, which have no way other than pipelines from Canada to receive petroleum supplies. Washington's refineries have a lower priority because they can receive oil from ships.

In 1975, Washington's facilities received about 178,000 barrels a day from Canada, down from the 202,000 barrels they averaged in 1974.

Canadian supplies fell drastically in March, when effects of the export cutback began to be felt in Washington.

the weather

Skies are slowly clearing over the north coast today in the wake of a disturbance which moved into the Interior of B.C. overnight. Elsewhere skies are mainly cloudy with some areas reporting the occasional shower. This disturbance which gave many localities the coldest afternoon temperatures on record for June 11 promises to break more records today. An area of high pressure moving in from the west will bring increasing sun and warmer temperatures to coastal areas today and Sunday and interior areas Monday.

ENVIRONMENT CANADA WEATHER OFFICE
10 A.M. FORECASTS
Valid Until Midnight Sunday

Greater Victoria: Today, cloudy with sunny periods. Occasional Showers. Windy. Highs near 16. Lows tonight about 8. Sunday, sunny with cloudy periods mainly in the morning. Highs near 18.

North and West Vancouver Island: Today, cloudy with sunny periods this afternoon. Occasional showers. Highs today about 12 and lows tonight near 5. Sunday, sunny with cloudy periods mainly in the morning. Highs inland near 19 and along the coast 12 to 14.

Greater Vancouver, Lower Mainland, East Vancouver Island: Today, cloudy with occasional showers. Few sunny periods. Windy. Highs near 15. Lows tonight about 8. Sunday, cloudy periods in the morning becoming mainly sunny in the afternoon. Highs near 18.

TEMPERATURES

	Yesterday		
Victoria	13	8	0.8
Normal	17	10	—

	One Year Ago		
Victoria	19	9	—
Across Canada			
Prince Rupert	11	5	1.5
Prince George	10	3	6.4
Terrace	15	5	1.8
Port Hardy	10	3	—
Tofino	11	6	—
Comox	15	7	0.8
Vancouver	13	10	5.1
Kamloops	18	8	—
Cranbrook	20	9	—
Fort Nelson	9	2	6.4
Peace River	19	6	0.5
Edmonton	20	10	—
Jasper	16	4	—
Banff	17	8	—
Calgary	22	12	—
Lethbridge	23	12	—
Medicine Hat	22	10	—
Pr. Albert	25	19	—
N. Battleford	21	9	—
Saskatoon	22	11	—
Regina	24	14	2.0
Moose Jaw	24	13	—
Swift Current	20	10	—
Yorkton	24	16	8.9
Thompson	11	9	1.5
Winnipeg	28	16	16.0
Brandon	28	15	8.9
The Pas	14	10	12.4
Thunder Bay	17	8	—
Toronto	29	11	—
Ottawa	26	7	11.0
Montreal	24	7	14.0
Quebec	23	6	13.5
Halifax	26	9	—
Charlottetown	26	5	21.6
Fredericton	19	4	17.8
St. John's	15	0	—
Whitehorse	17	6	0.8
Yellowknife	11	8	3.6
United States			
Seattle	15	11	2.8
Spokane	18	8	—
Portland	16	12	1.3
S. Francisco	16	12	—
Los Angeles	22	13	—
Honolulu	31	22	—
Las Vegas	28	15	—
Phoenix	31	18	—
Chicago	34	22	—
New York	32	21	—
Miami	27	23	—

World Temperatures: Amsterdam 24, 12; Athens 29, 20; Bangkok 33, 29; Beirut 29, 15; Berlin 22, 9; Brussels 26, 13; Buenos Aires 13, 0; Copenhagen 18, 10; Frankfurt 25, 14; Geneva 25, 12; Helsinki 18, 6; Hong Kong 28, 25; Honolulu 30, 20; Johannesburg 18, 8; Kiev 17, 7; Lisbon 33, 18; London 22, 12; Madrid 28, 14; Mexico City 26, 14; Moscow 14, 7; Paris 27, 16; Rio 32, 18; Rome 26, 16; Sao Paulo 28, 17; Seoul 23, 15; Singapore 31, 23; Stockholm 16, 10; Taipei 26, 21; Tehran 34, 22; Geneva 25, 12; Tel Aviv 25, 21; Tokyo 22, 20.

CITY'S WEATHER RECORD

Sunshine June	114.6 hrs.
Last June	113.8 hrs.
Normal (30 years)	99.2 hrs.
Sunshine, 1976	889.5 hrs.
Last Year	908.7 hrs.
Normal (30 Years)	899.6 hrs.
Precipitation June	1.6 mm.
Last June	1.5 mm.
Normal (30 Years)	9.4 mm.
Precipitation, 1976	364.8 mm.
Last Year	291.9 mm.
Normal (30 Years)	300.0 mm.

SUNRISE, SUNSET SUNDAY
(Pacific Daylight Time)
SUNRISE 5:11 SUNSET 21:16

TIDES AT VICTORIA HARBOUR
(Tides listed are Pacific Standard Time)

	Time	Ht.	Time	Ht.	Time	Ht.	Time	Ht.
	H.M.	Ft.	H.M.	Ft.	H.M.	Ft.	H.M.	Ft.
12	00.50	9.4	08.55	.1	18.35	8.0	20.50	7.6
13	01.50	9.1	09.40	.2	19.05	8.0	21.45	7.5
14	02.45	8.7	10.15	.5	19.50	8.0	22.45	7.3
15	03.15	8.0	11.10	1.1	20.05	7.9		
16	00.00	6.9	04.05	7.3	11.55	1.9	20.40	7.9
17	01.25	6.4	04.50	6.5	12.20	2.8	20.35	7.9
18	04.00	5.7	06.05	5.8	12.55	3.7	21.00	7.9

TIDES AT SOOKE

	Time	Ht.	Time	Ht.	Time	Ht.	Time	Ht.
	H.M.	Ft.	H.M.	Ft.	H.M.	Ft.	H.M.	Ft.
12	00.05	10.3	08.25	.4	15.30	7.5	19.20	7.1
13	00.50	10.1	09.00	.5	16.10	7.7	20.40	7.0
14	01.40	9.7	09.45	.9	17.15	7.8	21.45	7.0
15	02.25	9.1	10.30	1.5	17.45	7.9	22.45	6.8
16	03.05	8.4	11.10	2.2	18.25	8.1	23.55	6.5
17	03.50	7.6	11.40	3.0	19.05	8.2		
18	01.05	6.2	05.00	6.8	12.10	3.7	19.30	8.3

TIDES AT FULFORD HARBOUR

	Time	Ht.	Time	Ht.	Time	Ht.	Time	Ht.
	H.M.	Ft.	H.M.	Ft.	H.M.	Ft.	H.M.	Ft.
12	02.55	10.7	10.30	.3	18.40	11.1	23.15	8.8
13	03.50	10.4	11.25	.3	19.15	11.2		
14	00.20	8.5	04.40	9.9	12.05	.8	20.05	11.1
15	01.25	8.1	05.30	9.2	12.45	1.5	20.35	11.0
16	02.35	7.5	06.30	8.4	13.25	2.4	21.15	10.8
17	03.45	6.8	07.45	7.7	14.15	3.4	21.55	10.6
18	04.40	6.1	09.05	7.2	14.50	4.6	22.25	10.4

ISLAND POWER CENTRE LTD.
Sales-Service Sharpening
• Chainsaws
• Lawn Mowers
617 CHATHAM ST.
385-5323
1 Block East of Cap. Iron
Between Douglas and Gov't
13-20

Roofing?
We do a careful job at a reasonable price!
Capital City Roofing
Guaranteed custom work—free estimates.
1920 OAK BAY AVE. 598-4441
GUTTERS • INSULATION • DOWNSPOUTS •

"LAWNSCAPE"
ARTIFICIAL GRASS CARPETING
The perfect, practical covering for your patio, balcony, porch or steps
Available in Natural Grass Green or Colored Stripes
MANY IN-STORE SPECIALS ON CARPETS
Capital City Carpet & Lino
1920 OAK BAY AVE.
598-4441
After 6 Call J. Houston
598-7024
6-12

the eternal diamond



An engagement ring is to last a lifetime so you want the best quality and the best value for what you can afford. At Grassie Firbanks we guarantee the best diamond value available with the experience, knowledge and friendly service to help you pick that eternal diamond that means so much.

Engagement rings start at $150.

illustrated:
Matched Pair 14K/18K Florentined gold. The engagement ring is highlighted by a large sparkling diamond with two smaller diamonds on shoulders ..... $350.
Matching wedding band $90

JEWELLERY APPRAISALS
We offer a fast, full time service for the scientific appraisal of Jewellery, Diamonds and other previous gems by our qualified staff. All items are fully insured while in our care.

Mayfair Shopping Centre
Phone: 385-2744
1209 Douglas St.
Phone: 385-1911
VANCOUVER
VICTORIA
CHILLIWACK
KAMLOOPS
KELOWNA
VERNON

Fifteen beautiful stores throughout B.C.

Grassie Firbanks
1886 1976
Celebrating our 90th year
6-3

The Audi Fox
Drive a Legend in your own time
Speedway
VOLKSWAGEN PORSCHE-AUDI 385-2415
DOWNTOWN ON YATES AT VANCOUVER
Dealer Licence No. D00486A
6-10

TODAY!
TUNE IN TO
HABITAT
7 a.m. to 12 midnight
Coverage on a one-day delay basis of the United Nations' Conference on human settlements, being held in Vancouver.
VICTORIA CABLE 10

Mercenary Admits Guilt

LUANDA, Angola (UPI) — An unrepentent "Col. Tony Callan" today accepted responsibility for all charges against the other nine Britons in Angola's mercenary show trial and then refused to answer further questions.

Callan, the soldier of fortune blamed for the execution of 14 Britons under his command, heads the list of 13 mercenaries including three Americans on trial for murder, destruction and other "war crimes" in the Angola civil war.

They face possible death by firing squad if convicted.

"Once they were in Angola they were under my orders. Anything they are charged with was my responsibility. Okay," he told the court, "I don't want to answer no more questions. I have made my statement."

Callan, a husky man with piercing eyes, made his statement after reluctantly giving the names of his parents, but refusing to say what he did in the British Army.

The five judges in the Popular Revolutionary Tribunal accepted his assertion of responsibility and allowed him to leave the stand after only 10 minutes of testimony.

Callan, a Greek Cypriot whose real name is Costas Georgious, and Andrew McKenzie were both accused Friday of killing British mercenaries to discourage desertion.

McKenzie, a Briton who lost his left leg in the final days of Angola's civil war last February, was next wheeled into the courtroom in a wheelchair to testify.

At the opening of the trial Friday, Kevin Marchant, 25, of Britain, testified he saw Callan and McKenzie shoot two Britons and order the killing of 12 more when Marchant and other mercenaries demanded to be sent home.

Abducted Refugees Released

BUENOS AIRES (AP) — Nineteen Chilean and other Latin American political refugees who were abducted in Argentina on Friday were released early today, United Nations officials said. Some had broken ribs and all had bad bruises.

The refugees, most of them Chileans who fled the rightist junta in Chile, said they had been tortured and were given 48 hours to leave Argentina by their unidentified captors.

The 19 refugees were among 25 taken from hotels Friday morning, the latest incident in a series of abductions and murders of foreigners seeking asylum in Argentine. A UN spokesman said the 19 were dropped off from trucks around here about 4 a.m. He said the fate of the other six is not known.

The Jornal do Brasil, a Rio de Janiero newspaper, called for the United Nations to find a way to stop such incidents.

"Learning the political identify of the kidnappers is of little importance; it is enough to define them as a band of murderers," the paper said. "It is necessary now . . . to find an efficient formula for fighting terrorist actions . . . We are returning in terms of civilization to the prehistoric age."

A wave of anxiety spread through the refugee community here because of the continuing persecution of refugees.

HALIBUT PRICES RISING

Victoria fish and chip eaters are going to pay more just for the halibut.

Starting at the beginning of the week the price of a piece of halibut in most city fish and chip shop will so up from 70 to 80 cents.

"There's just no way around it," said Edward Brady, of Brady's Fish and Chips on Burnisde.

"The price has gone up to the fish packers, and they're passing the increase on to us."

Brady said that since halibut has to be frozen for about a month before it is good fr frying, the price increase has been avoided so far. But the packers have finished last season's stock now, and starting next week will be using fish brought in this season.

That means the fishermen will be getting $1.37 a pound, up 40 cents over last season.

Fish and chip stores have been tld that the new price will be $1.78 a pound from the packers, taking into account handling costs there.

Some city chip shops offer cod on their menus. That as a cheaper alternative—although most people prefer the taste of halibut.

SEAPLANE TOWER

VANCOUVER (CP) — The long-awaited seaplane control tower for the Vancouver harbor will start operations next week, D. G. Allard of Transport Canada said Friday.

Located on the east side of Deadman Island off Stanley Park, the tower will be the first in Canada to handle solely float flights.

Allard said Vancouver harbor is the busiest sea plane port in Canada, with approximately 5,000 landings and take-offs a month.



AMIN

10 Died in Attack?

NAIROBI (UPI) — At least 10 persons were killed during a grenade attack on President Idi Amin and the Ugandan leader himself was slightly wounded, press reports said today.

In a front page story from Kampala, the early editions of the Sunday Nation newspaper said Amin spent the night in a hospital following the asssassination attempt and was treated for superficial shrapnel wounds.

An unknown number of persons hurled three grenades at Amin Thursday night, killing a man believed to be the presidential bodyguard.

Scores of bystanders were wounded by flying metal.

Radio Uganda said the assailants had been arrested and were undergoing interrogation.

Nairobi press reports, based on interviews with travellers from Kampala, said unknown attackers hurled grenades at Amin's motorcade killing at least 10 persons.

The nation said troops sealed off the area, beat up a number of people and arrested others.

Residents In Kampala said the city was calm and normal today though a dragnet was still underway to arrest other person involved in the attack.

30TH HUHGES WILL

LAS VEGAS, Nev. (AP) — Another purported will by Howard Hughes has been filed here — the 30th since the billionaire's death — and this one names the Howard Hughes Medical Institute as the sole beneficiary.

The document, postmarked at Komoka, Ont., was delivered Friday in an unmarked envelope with no return address.

Arelo Sederberg, a spokesman for Hughes' Summa Corp. in Los Angeles, said Hughes was apparently in the Bahamas at the time the document was written in early 1972.

Later that year, Hughes went to Vancouver, but Sederberg said there is no indication that Hughes's Canadian travels ever took him near the Ontario town, a few miles west of London.

Authorities indicated they are taking the latest document somewhat more seriously than most of the others.

Assistant Clerk Elda Hanks of Clark County said the will names Chester Davis, chief counsel of Summa as executor of the Hughes estate. Summa is the Las Vegas-based umbrella corporation for many of the late billionaire's diversified holdings.

"Most of the wills just try to be funny," Mrs. Hanks said. "This one isn't."

$900,000 Catch To Judge's $1M Award

TORONTO (CP) — Mr. Justice Sydney Robins of the Ontario Supreme Court has awarded a damage settlement of $1,041,197.85—one of the largest in Canadian legal history—to a 17-year-old Toronto girl who has been completely paralysed since being hit by a car three years ago.

However, Richard Sommers, lawyer for Bonnie McLeod, the paralysed girl, said the likelihood of collecting much more than $100,000—the amount of public liability insurance carried by the driver—is "almost nil."

Mr. Justice Robins made the judgment against Albert Hodgins, 51, of Toronto and his wife, Margit, who owned the car. Hodgins was convicted of failing to remain at the scene of an accident and fined $100.

The judge said $800,000 was for Miss McLeod's future care, including medical expenses and rehabilatation, and for loss of income. He said $200,00 was for loss of expectations and life expectancy and for loss of enjoyment of life.

The balance was to reimburse the Ontario Health Insurance Plan.

Miss McLeod, a Grade 10 student is confined to a wheelchair and is taken to school in a van.

Sommers said the $100,000 that Miss McLeod will receive from Sun Alliance and London Insurance Co. Ltd. and any other money collected from Hodgins and his wife will be paid to the official guardian appointed by the provincial government to oversee the interests of minors in such court cases.

Miss McLeod will begin receiving the interest from the money immediately and she will get control of the entire fund when she turns 18 in Toronto, the lawyer said.

USER-PAY TRANSPORT PROPOSED

OTTAWA (CP) — Transport Minister Otto Lang said Friday the government wants to eliminate politically-inspired subsidies which have built an unnecessarily costly transportation system.

Lang, defending the federal policy that users of transport services should pay their costs, said the old policy of piling one subsidy on top of another led to a mess of patchwork in the national transportation network.

He spoke in the Commons as MPs debated a Conservative motion criticizing the government's transport policy. Opposition MPs said the policy would not help eliminate regional disparity.

$25,000 FOR DONORS

Four months after the lottery ticket they bought for Victoria city police won a quarter million dollars the co-owners of a city grocery store have been rewarded with $25,000 each.

Carol Cluff and Peter Gregory of the Little Gem Grocery, 148 Superior, went to the police station Friday for cheque presentations by Inspector Douglas Grant, president of the Victoria Police Mutual Benefit Association which won the $250,000 Feb. 11 on a Western Canada Lottery ticket bought by the grocers and sent to the association in a Christmas card last December.

Indications are that the remaining $200,000 will be used mainly for retirement benefits to city police veterans. However an association meeting next week will officially decide its use.

SCHOONER GROUP CHARTER



$20 PER PERSON PER DAY
OR WEEKLY RATES
592-7942

INVENTIONS/IDEAS WANTED "No idea is too small."
Marketed for Cash/Royalty
Sales or Licensing to Industry
Free Information: How to Safeguard, Develop and Market your Ideas to Industry
• Free consultation
• All disclosures are reviewed on a confidential basis
Lawrence Peska Associates
Royal Centre, Suite 2002
1055 West Georgia St., Dept. 10
Vancouver, V6E 3P3
689-8601
Call Collect
Please print
REQUEST FREE BOOKLET
Name
Address
City Prov
Telephone

Oddfellows 'Walk' Sunday To Assist Arthritics

A 20-mile walkathon will begin at 8 a.m. Sunday at the Oddfellows Hall, 1323 Douglas.

Object of the event is to raise a minimum of $10,000 to help arthritic and extended care patients.

Registration will begin 7 a.m. at the hall.

The event, planned to be an annual one from now on, is being organized by the Oddfellows and Rebekahs' external care hospital committee.

Chairman Bob Klassen reports some of the proceeds will be used to help pay off the debt on a $20,000-plus bus his organization presented to the Gorge Road Hospital in April. The bus is also used to transport arthritic patients to and from clinics.

The organization has also given a $16,000-plus bed to the Saanich Peninsula Hospital.

Klassen said the walkathon, to start at Oddfellows Hall, 1323 Douglas, will also provide money to finance field trips for hospital patients this summer.

Among those who will be taking part in the walkathon is MLA Dr. Scott Wallace.

The route will go up Johnson to Cook, from there to Dallas Road, along the Beach Drive scenic route to Cordova Bay to Mt. Douglas Park. The return leg will be along Shelbourne to Hillside, along to Cook; Cook to Johnson and down Johnson to the hall.

For the older or handicapped people a shorter walkathon has been arranged in the Centennial Stadium at the University of Victoria. Beginning at 10 a.m., the walkers will start pacing around the one-mile track.

Klassen said the 20-mile route will be patrolled by members of the Victoria Motorcycle Club and the Venturers' search and rescue team with two-way radios. The route will also be stationed with members of the St. John Ambulance Brigade.

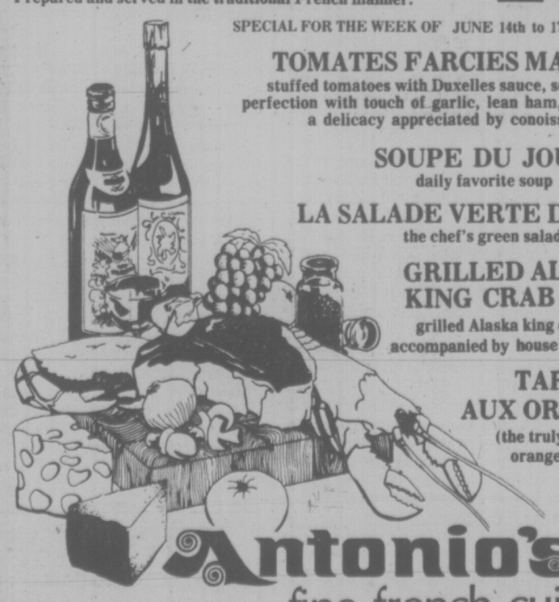
Refreshment booths will be available, victualled with donations from city merchants. City merchants have also contributed prizes for the best walkers and those making the most pledge money.

"The schools are also involved and there are three big perpetual trophies for the three top schools with the biggest turnout," Klassen said.

LOCAL and LONG DISTANCE MOVING
RELIABLE TRANSFER OF VICTORIA LTD.
Member of United Van Lines
388-6466 4-11

WEED EATER
CUTS GRASS WITH FISHING LINE
AS SEEN ON TV. NOW AVAILABLE AT
connolly's LAWNMOWER Ltd.
3388 Douglas St. (Next to Red Line) 382-9118

AN UNFORGETTABLE 5 COURSE DINNER 10.95 per person
Prepared and served in the traditional French manner.



SPECIAL FOR THE WEEK OF JUNE 14th to 17th
TOMATES FARCIES MAISON
stuffed tomatoes with Duxelles sauce, seasoned to perfection with touch of garlic, lean ham, and parsley, a delicacy appreciated by conoisseurs
SOUPE DU JOUR
daily favorite soup
LA SALADE VERTE DU CHEF
the chef's green salad
GRILLED ALASKA KING CRAB LEGS
grilled Alaska king crab legs, accompanied by house garlic butter
TARTE AUX ORANGES
(the truly French orange tarte)
CAFE
Antonio's
fine french cuisine
WATCH FOR NEXT WEEK'S MENU
6-12
2 CENTENNIAL SQUARE
for reservations phone 384-7014

ENROLLMENT CLOSES JUNE 30th
NOW!
Family Protection Against Unexpected
Travel • Hospital • Medical Costs
MSA announces
an Extended Health Benefit Plan
for Individual Subscribers and Families!
EHB provides supplementary insurance protection that takes over where B.C. Government insurance leaves off! Protects you against the high cost of out-of-province emergency medical and hospital costs — plus private or semi private hospital accommodation — prescription drugs and many other benefits — at a rate you would expect for travel insurance alone; fill out the coupon below — enrollment closes June 30th!!

MSA EHB PLAN
2025 West Broadway, Vancouver, B.C. V6J 1Z5
PLEASE PRINT
I wish to apply for coverage under the MSA EHB Plan as indicated below.
Mr. Mrs. Miss | APPLICANT'S SURNAME | Middle Initial | FIRST NAME
Dependent(s) First Name | Middle Initial | Birthdate Month Day Year | Sex Male Female
WIFE OR HUSBAND 01
1st CHILD 02
2nd CHILD 03
3rd CHILD 04
4th CHILD 05
5th CHILD 06
HOME ADDRESS
Birthdate Month Day Year
SOCIAL INSURANCE NO.
TELEPHONE NO.
INDICATE COVERAGE REQUIRED
Semi Annual Premium
☐ SINGLE $11.50
☐ COUPLE $23.00
☐ FAMILY $26.50
Note:
RE exclusion to the MSA EHB Plan.
Your EHB Plan does not cover benefits in respect of any injury, illness or condition for which care is provided or hereafter may be provided to the member or his dependents without cost, or at nominal charges by public authority, any tax-supported agency, including the Medical Services Plan of British Columbia, and also including accidents or occupational diseases covered by the Workers Compensation Act, government authority or similar statute.
Conditions under active medical or hospital treatment during previous 12 months.
Travel out of province specifically to obtain medical or hospital treatment.
Be sure to enclose cheque or money order made payable to MSA with coupon to insure enrollment.
*Family constitutes subscriber and spouse plus all unmarried children under 21 years of age who are not eligible for coverage through their place of employment
Signature of Applicant

Victoria Times

SATURDAY, JUNE 12, 1976

GORDON BELL
Managing Editor

STUART UNDERHILL
Publisher

GEORGE OAKE
Editor

Lobbying the AIB

Defiance by Kitimat aluminum workers of the third Labor Relations Board writ ordering them back to the job probably means contempt of court charges and possible jail terms for some union members. The smelter workers are wrong to disobey the law. Nor do alleged acts of sabotage against company property help their case in the public eye. Yet it is difficult to write the above sentences knowing that the smelter workers' anger is justified. In this labor dispute they are the victims.

After receiving an opinion from the federal Anti-Inflation Board the union accepted an eight per cent increase in the first year and six per cent the following year — well within AIB guidelines. At the time the workers were also under threat of a company lockout. Kitimat pulp and paper workers — another union with which the smelter union traditionally compares itself — did not accept the AIB guidelines and appealed their case. That resulted in a two-year increase of more than 25 per cent. Alcan, the smelter workers' employer, refused to consider anything above AIB guidelines, while the pulp and paper companies reached agreement on higher rates with their union. When Alcan refused to reopen the contract, smelter workers walked out illegally.

The culprit in this tense dispute is the AIB. Complainers who appeal to the board — a time consuming and expensive exercise — receive higher settlements than meek groups who agree to follow guidelines in the interest of national restraint. Federal budget figures show that the 300,000 workers who demanded special consideration from the board have received increases averaging 16.9 per cent annually. The 477,000 workers who accepted contracts parallel or below the AIB guidelines averaged increases of 9.2 per cent. Such revealing statistics will only increase labor's militancy. Powerful complainers and whiners receive special dispensation; the meek inherit nine per cent.

In an excellent editorial from which we have borrowed, the Vancouver Sun compares base rates of the Kitimat smelter and pulp and paper workers. In 1966, the base rate for both unions was $2.64 per hour; in 1972, it was $4.08 in pulp and paper and $3.98 for Alcan. In July, 1975 it was $5.34 for pulp workers and $5.38 for smelter workers. Under the new AIB agreements, though, the pulp and paper workers will initially receive $6.14 and $5.86 for smelter workers. By July, 1977 it will be $7.01 for mill workers as compared with $6.24 for smelter workers. The gap widens.

AIB Chairman Jean-Luc Pepin promised rough justice, but all these figures add up to a widening injustice. Clearly the AIB cannot give everybody the same thing. But it should adhere more closely to its own guidelines in handing down settlements. The 477,000 good citizens who have taken their lumps from the AIB are going to be enraged when they see some of the appealed settlements. If this discrepancy continues the bitter Kitimat dispute may be a microcosm of what could happen throughout Canada later this year. Finance Minister Donald Macdonald said in his budget that industrial settlements would probably average around 15 per cent this year. The figure is too high. It is up to the AIB to bring it into line or face scores of Kitimats.

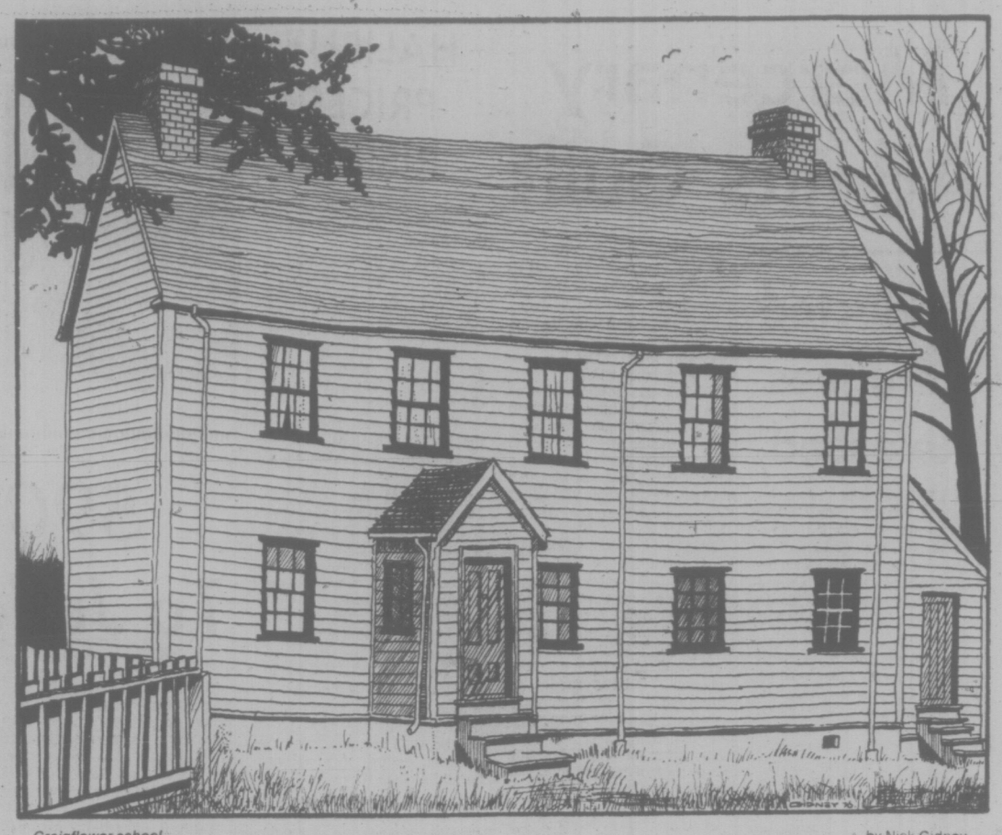
Shivering on the Shore

Environment Minister Jean Marchand suffered something of a Freudian slip at Habitat last week. It was also very revealing about the thinking that must be dominating the Trudeau aministration as the country winds down to another election within the next two years. The salient remark was made as the minister talked to reporters in Vancouver about sharing Canada's riches. "How much can we deprive Canadians of their so-called standard of living without being defeated in the next election?"

If this government is going to live up to its leader's rhetoric some things are more important than winning the next election. It is not up to newspapers to give moral lectures on the art of governing. But governments should lead their people as a general principle. An administration that would raise the consciousness of its people, even at the price of defeat would be a refreshing anomaly in this country today.

Instead we see, one after the other, niggling little scandals emerging from Ottawa these days. It would appear that there are more to come, perhaps of even larger proportions. Meanwhile the prime minister flies around the country, obviously trying to bolster the sagging popularity of his squandered mandate. We have been through the "just society", "participatory democracy", the "new society" and now we are told "a conspiracy of love" is needed for international survival. The slogans are hung out like carrots on the end of a stick. When anybody takes a swipe at them they are quickly withdrawn and the government searches for a new carrot to dangle in front of a hungry populace.

Marchand's comment is indicative of a cynicism that infects this administration. When in trouble, trot out the leader on display and everything will be all right, seems to be the working principle. The country has had enough high-flown slogans and rhetoric that never reaches reality. If this government hopes to succeed at the polls again it will have to start acting on principle rather than reacting to ever growing fear of defeat. The whole world is in the midst of an undefined revolution of new expectations. This administration inserts a cautious toe in the troubled waters and remarks how cold it seems, drawing back. Better to lose the next election honorably, than cautiously shiver on the shore as the tide goes out.



Craigflower school — by Nick Gidney

to the point
EDITOR'S NOTEBOOK

The Lord's Day Act Outlives Its Relevance

As a teenager in Edmonton it used to rankle me that the only theatre open Sunday was the one where Premier Ernest Manning conducted his national radio show, Back to the Bible Hour.

Not only was this rank discrimination against unimaginative teenagers, it was a slap in the face to other religious minorities and atheists. Canada's official blue Sunday was enshrined by law in 1906 by The Lord's Day Act. Its purpose was twofold: to ensure Sunday's religious sanctity and to protect the workingman from seven days of toil.

In the ensuing 70 years the legislation has been considerably watered down through value changes and an "opting out" clause which lists 24 exemptions for "works of necessity or mercy." Since the Second World War most provinces have enacted comprehensive opting out legislation to allow certain cultural, recreational and entertainment events.

The mechanism used by the provinces is usually through municipal "permitting" bylaws within specified provincial limits. Not too long ago Victoria city council drafted a bylaw to forbid the selling of certain articles on Sunday. Its myopia, an endemic municipal fault, in concentrating on specific things resulted in a clamor from the merchant community. Never a group to tamper with commercial interests, the city fathers wisely shelved their silly bill and went back to sleep.

But the aldermanic dilemma was symptomatic of a larger issue: the Lord's Day Act, practically unamended since its inception, is a hoary piece of legislation that should be stuffed along with other measures such as the War Measures Act.

"The prohibitions of the Lord's Day Act appear rather severe on their face. Most Canadians today would be surprised to learn that federal law prohibits sales, business, transportation, employment, games, performances or public meetings where an admission fee is charged on Sunday," says the Law Reform Commission.

Of course, most of these bans have been neutralized over the years by de facto laws through provincial legislation.

Yet I find it fascinating, utterly fascinating, that an erudite body such as the Law Reform Commission feels constrained to issue a 136-page book in both English and French suggesting that the act be scrapped in favor of provincial Sunday laws.

What kind of coma has this country been in for many years that we must devote so much energy to these mundane matters now, while so many national and international crises go unheeded?

Canadians are still debating whether licensed drinking should be allowed on Sunday when the average house costs more than $50,000. Wallowing in our riches we cautiously and phlegmatically debate a morality the rest of the world dealt with 50 years ago.

Not that I disagree with the commission's proposals, but where have we been, why is reform so ponderous and controversial in Canada?

Back in 1963 the supreme court of Canada described the Lord's Day Act and its practical result as a purely secular and financial one which in the case of those who do not observe the Lord's day can cause a business inconvenience. Thirteen years later we're still wondering what to do.

The Lord's Day Act, according to the Law Reform Commission " . . . has as its purpose the promotion of the strict Christian view of appropriate conduct for the Lord's day . . . there is little room for the non-Christian to escape the net of federal prohibitions . . ."

To bring the law in line with the times the commission would have parliament repeal the act, thereby allowing the enactment of independent secular measures in those provinces and territories where the enforced observance of Sunday and other holidays is desired.

At first glance this looks like a case of passing the buck to the provinces where some woolly-minded righteous politicians still prevail. But on closer examination the commission presents cogent reasons.

Foremost is its view that under modern condtions the criminal law is an inappropriate vehicle for legislating Sunday observance. That should rank as one of the understatements of the year.

Among the other reasons — the current act deals largely with matters of local concern, but in order to do so it has required the manipulation of the law in such a way that it seems to say one thing while doing another. The commissioners are also skeptical that law can effectively compel virtue and morality. More pragmatically, the provinces have apparently expressed interest in assuming primary responsibility for Sunday laws.

While an orderly transition from federal to provincial law should not be delayed, the commission emphasizies that the provinces and territories must have sufficient time to review their own measures regarding Sunday legislation.

Before the provinces embark on comprehensive Sunday legislation they should tap public opinion. Sweeping changes regarding Sunday blue laws could have a ripple effect on other legislation such as provincial labor codes.

While it can be argued that the law should always lag behind society's latest fads or enthusiasms, it is frightening to see the increasing distance between Canadian law and modern reality.

The Law Reform Commission proposes, parliament disposes. But the lethargy of the latter on the many sensible recommendations to emerge from this commission is dangerous to our whole body of law. Our grandfathers left fine traditions, yet other times require other ways.—G.R.O.

RICHARD GWYN

Business Doesn't Like Him

OTTAWA — As Prime Minister Trudeau came into the room, a stand-out in a light beige suit with wide lapels and a pale, pink rose in his button-hole, the grey and blue-suited ranks of the Canadian Manufacturers' Association rose. When he finished his short speech, they applauded.

The reception was polite, dutiful, deferential almost. And unreal.

To learn what the businessmen really thought about their prime minister you had to pad around the back-rooms of the manufacturers' convention, drink in hand.

"I don't trust him that much," said one executive, his thumb and forefinger a quarter-inch apart. "If he makes another crack about the free market system, he'll get a punch in the nose," commented another. A Liberal MP, invited to one of the convention dinners, was told by an executive's wife: "I hate the bastard's guts."

Hatred is much too strong a word to use to describe businessmen's feelings towards Trudeau. Attitudes vary: the manager of a small Nova Scotia manufacturing plant, for instance, commented: "I really admire the guy's toughness."

Like FDR in '30s

The general antipathy, though, is unmistakable. Relations between Trudeau and the business community have degenerated to a point where they now are uncannily similar to those between American businessmen and the late President Franklin D. Roosevelt during the days of the New Deal.

Many, probably most, businessmen view Trudeau with an amalgam of suspicion, mistrust, dislike, incomprehension and some fear. He is seen, as was Roosevelt, as a leftist elitist, an intellectual who has never met a payroll and who instead has padded the payrolls of government.

After the famous year-end television interview during which Trudeau pronounced that "the free market isn't working," Agincourt, Ont. businessman Cliff Haughton published an ad with the heading Mr. Trudeau, You Are a National Catastrophe. Haughton received 30,000 letters, almost all violent in their condemnation of Trudeau.

That interview, preceded as it was by the imposition of wage and price controls and before that by the resignation of the business community's champion at court, ex-finance minister John Turner, aroused corporate spokesmen to a public fury.

Kenneth MacGregor, chairman of Mutual Life, warned that Trudeau planned to impose a U.S.-style presidential system that "may lead to a deterioration of morale and efficiency". Royal Bank chairman Earle McLaughlin (who in private derisively refers to Trudeau as "Haircut") declared that controls "won't work" and called for an election, "to see if that's what the people want". No doubt Trudeau had McLaughlin in mind the other day when he called bankers, "the worst bitchers of all."

Outrage no longer is expressed in public, largely because Trudeau since then has fallen silent about his "new society." Discontent is, if anything, growing. Though the CMA has so far supported controls, president Rodrigue Bilodeau took aim at the tightened profit regulations and warned: "The government cannot count on our automatic support . . . programs like this start falling apart when judged unduly punitive."

A good deal of this crossfire has nothing to do with Trudeau and his personality and philosophy nor with the government policies of the moment.



EARLE McLAUGHLIN
. . . calls Trudeau "Haircut"

Just as in the depression, business is searching for a scapegoat for its own problems. Corporations today are beleaguered and battered on all sides, accused of everything from polluting the environment to ripping off the consumer, and from hiring too few women and natives to paying too few taxes.

A recent survey of Ontario university students found that 77 per cent had a negative attitude towards business and that 86 per cent felt that the profit motive had done society more harm than good.

Government has responded to this public unease, and at times has magnified it. Beneath the banner of "the public interest," government has marched deep into the private sector, to regulate industries from housing to natural resources and to regulate issues from foreign ownership to land use.

Long too complacent and too arrogant and at times, in contradiction, too timid to tell its side of the story, business' main riposte has been to whine in public and in private to rely upon old boy contacts within governments.

Only Two of 28

The reality, which is obvious, is that the government-business relationship has changed as irrevocably in the 1970s as it did during the 1930s. Yet only the Canadian Manufacturers' Association and the Canadian Federation of Independent Businessmen, and both of these only tentatively, have begun drafting policy proposals as contributions to the post-controls debate.

Government failings are at least as plentiful — constant changes in policies and laws that leave business in complete uncertainty, harassment by petty regulations and incessant questionnaires, exorbitant public service salaries that drain talent from the private sector, and an indifference to the importance of the business community so pronounced that only two among the 28 cabinet ministers, Trade and Industry Minister Don Jamieson and Energy Minister Alistair Gillespie, can talk to businessmen in their own language.

It's a truism that business and government need each other. It's true also that, in the end, business is the more dependent. Business hostility creates major political problems for Trudeau. He always can remember, and no doubt does, that Roosevelt never lost an election.

letters

Capital Dilemma

In the editorial June 3, Figures That Convince, you suggest that an examination of the murder rates in various retentionist and abolitionist countries, in particular reference to Great Britain, provides compelling information in support of abolishing the death penalty.

I think you will agree that it is not essential whether we study the experience of a particular country over a span of years or compare the murder rates between retentionist and abolitionist countries. The argument ultimately hinges upon proof of a connection between imposing the death penalty and the number of murders. In other words, is one person deterred from murdering another in the knowledge that, if caught and convicted, he will most likely hang? The abolitionist is convinced that murderers are not deterred and, therefore, capital punishment should be abolished because it has no effect on the murder rate. The retentionist, on the other hand, believes that murderers are deterred and capital punishment provides a useful means of controlling violence.

Murders in Canada, the United Kingdom, the United States and other countries can be divided into two distinct groups. One group includes the so-called crimes of passion which are characterized by their impulsivity, use of alcohol and drugs and the existence of some kind of relationship between the murderer and victim; e.g., husband and wife, mother and child, a pair of lovers or acquaintances, etc. The other group is characterized by premeditation and cold-blooded planning. Crimes of passion make up approximately 80 per cent of all murders and the premeditated group approximatly 20 per cent of all murders. A moment's reflection will perhaps suggest that the crimes of passion group are unlikely to be deterred by the threat of the death penalty since the killings occur in the heat of emotion, whereas the premediated group are likely to be deterred by the death penalty. This indicates that neither the abolitionist nor the retentionist argument are totally justified. If the death penalty is abolished, planned acts of violence including sedition and treason may be left without effective means of control. If the death penalty is imposed, however, many individuals who are unlikely to harm again will be legally executed.

I would like to suggest that this is one of the essential dilemmas facing our politicians in the very difficult decision that has to be made in the near future in this country.—Colin S. Sheppard, Member, Board of Directors, John Howard Society, 319—620 View Street.

Rentalsman

It has always been my belief that, besides handling matters concerning rents, another of the rentalsman's functions would have to do with the conditions of rented quarters. Perhaps I am wrong!

Whether or not my belief is correct, don't you think it would be to the benefit of the public if he assumed the duties of a sort of ombudsman, where it is found that tenants are not receiving their just dues?

It is bad enough to have to accept an annual increase of 10.6 per cent in rent, while no other province permits more than eight per cent, which is sufficient in most cases.

Time was when accommodation was more plentiful, that landlords competed with each other to secure tenants, but no more! In these days landlords generally seem to be out for the last sanguinary nickel, without disbursing more than they are obliged. Many of my friends occupying older properties complain, indeed as I do, that their landlords will not put a lick of paint on their walls, even though the plaster is showing through.

While I dislike anonymous letters, I'm afraid the publication of my name and address would result in a notice to vacate. — Undecorated.

Long Sincere

I agree with your correspondent (Rotten and Mean, June 4) in condemning the very biased article by Norman Gidney concerning the Vancouver East byelection.

Ralph Long, the Social Credit candidate, has said he believes most men enter politics with a sincere desire to serve and that he has been very much disillusioned about politics. He feels that the way many persons and most of the news media treat politicians is inexcusable.

Mr. Long has justification for that opinion in view of the barrage of insults he endured on the open-line radio programs and in the news media treatemnt of his candidacy, e.g. when as a guest on one program he was told by the host that his candidacy was "an exercise in futility," followed by the implication that he had gall to even think of running against "the most popular man in the province." Coquitlam voters must have been surprised to hear that.

To run in the province's most formidable NDP stronghold against the leader of the official opposition party, an experienced, widely-known politician, took courage. Moreover, Mr. Long is obviously a deeply sincere, intelligent and compassionate man who has spent a great deal of time in service to those in need.

With these qualities, it is to be hoped that he will reconsider his decision not to re-enter politics. We need men like that. — A.F. Davies, 464 Vantreight Drive.

VICTORIA TIMES, established 1884 is published every afternoon except Sunday by the Times Publishers, Limited, 2621 Douglas Street, Victoria, B.C. Second class mail registration No. 0625. All undelivered copies and notices of change of address to be sent to the above address. The Canadian Press is exclusively entitled to reprint the local news published herein.

Will the Real Opposition Leader Please Stand?

Two new leaders of Her Majesty's loyal opposition moved into their official quarters in the national capital this winter. To observe their contrasting styles is to see in action that strange counterpoint between myth and reality that marks the schizophrenia of Canadian politics.

The one was chosen while delegates from the four corners of the country cheered, other candidates cried and the pundits scrambled to explain with instant hindsight why Joe (Who?) Clark, the man from High River, Alta., had beaten the favorites of Bay Street and Baie Comeau to the Tory top.

Since then the leader of the official Opposition's every movement has been documented, his wife's every liberated word has been (Ms)-quoted, and Mr. Clark has spurned no proffered microphone to make himself, and the voters of Canada, believe that what he says really matters.

Meanwhile, the other opposition leader quietly settled into his quarters across from the House of Commons, moving about Ottawa with the confidence befitting one selected by professional merit. He too has submitted his credentials to the governor-general, but only after first swearing his loyalty to the president of the United States.

He too has a broad constituency in Canada, the hundreds of American multi-national subsidiaries growing in every organ of the Canadian economy. The title on the door reads Ambassador of the United States of America in



ENDERS
. . . 'frankness'

Canada, but we should learn to know — and if not love, at least respect — Thomas Ostrom Enders as the leader of the U.S. party.

We didn't elect him, of course, but neither did most of us select Mr. Clark. Those who might like to certainly cannot vote against him at the next election. Nor, for that matter, can any citizen with a Gadarene Swine complex vote him any more power than he already has.

That doesn't mean Mr. Enders doesn't wield real political heft (as opposed to would-be power) on Parliament Hill. It does mean that what Mr. Enders has to tell Canadians is far more important in the here and now than what Mr. Clark might say — if and when he is able to raise his eyes to the political horizon.

Indeed while the leader of the Canadian Opposition has been pontificating at every hint of governmental impropriety, the leader of the U.S. Opposition has been methodically laying his platform before the public. He has chosen his podiums with deliberation, first Ottawa's Canadian Club in March, then, in April, the Empire Club of Toronto, not to mention his appearances on such prime television shows as CTV's W5.

As a result, we know more about the continental program of Mr. Enders, spokesman of the U.S. presence in Canada, than we do about the national policy of Mr. Clark, commander of the Tory troops.

And we should take heed, since what Mr. Enders

By STEPHEN CLARKSON
Canadian Forum

proposes today could well be what our benevolent leaderships will impose tomorrow. For let us not delude ourselves, the Enders line is no Nixonomic shopping list thrust under our nationalist noses. On the contrary, the Enders analysis is as persuasive in print as this engaging, intelligent man is pleasant in person. person.

His message is one of reason, not raison d'etat. Gone is the puerile rhetoric. Come is a frankness that few Canadian politicians would allow themselves.

To start with, Mr. Enders acknowledes the problem. There are tensions in the Canadian-American relation ship, bigger now because of economic insecurity. But the issues themselves are manageable. Canadianization of potash, commercial deletions, water diversions: there is nothing here that level-headed men can't resolve together over a good bourbon, we are given to understand.

He also recognizes Canadians' psychic concerns as his own. "Our need to be ourselves, to exercise sovereignty, to control our own destiny," he sees, "remains as intense and as fundamental as ever."

The next note Mr. Enders strikes is on resources. It is unsentimental. It does not flatter the Canadian ego. Quite the opposite. He puts down the Canadian position. You're running out of resources faster than we are, he told W5 viewers. In other words, Washington is saying, don't try to pull an OPEC (Organization of Petroleum Exporting Countries) on us. We can go it alone if you try to abuse your commodity power.

Still, the United States doesn't want to go it alone, he hastens to add.

It's not so much that we need you: the expansion of U.S. direct investment in Canada is "largely complete." We in the United States don't need to export more capital. The shoe is on the other foot since Canada needs and will continue to want U.S. money.

Now, he continues, there are some acceptable ways to defuse the situation. Given "that U.S. economic influence in Canada through investment and trade is incomparably greater than Canadian influence in the United States," go ahead and reduce your dependence. Debilateralize. You're concerned about being in bed with an elephant? Well, let's consult more. Let's agree on OECD's (Organization for Economic Co-operation and Development) standards for multi-national corporate behavior.

There is just one proviso. By all means do what you think best, just so long as you don't "disadvantage U.S.-owned firms already established here in favor of their Canadian-owned competitors." (Don't attack the real issue and we will get on fine.)

Anyway, we are to be delighted to hear, there is a better approach: the united way. Indeed history should be our text, for, in Mr. Enders' view we already have a model, the post-war experience when "our trade, our capital flows, our travel, our scientific and cultural exchanges grew at rates unprecedented anywhere." (We built the roads, they took the resources, as Eric Kierans paraphrased it.)

With that period of the Canadian-American relationship as Mr. Enders' model it should not surprise us if his answer now is "the expansionary solution." (If we all grow then the pie will be bigger to slice—and Canadians won't notice how small their slice really is.)

"The United States is ready to co-operate with you," the U.S. ambassador told the Empire Club, "in finding new expansionary solutions." Forget that limits-to-growth nonsense. (Of course, if you expand your own resources, then you'll need our capital. And if you want our capital, then you had better keep your hands off U.S. enterprise.)

The Enders Doctrine will probably go down as well among the policy-makers of the East Block as it did among the diners of the Empire Club. It is an astute restatement of North American liberalism, blending a sympathetic acknowledgment of Canada's aspirations with a formula designed to perpetuate their frustration.

The post-war period was a model, it is true. It proved what growth at any cost produces: a threatened ecology, an economy out of control, a culture alienated from itself. In a word, ecofolly.

Mr. Enders professes he has never met a continentalist on either side of the border. He talks of the equality of our two countries and claims their economies are in symmetry. A fearful symmetry, indeed. It is a sophisticated version of a continental growth pact that the leader of the U.S. party in Canada is offering.

Teddy Roosevelt would have been proud. In this year of the Bicentennial, the U.S. plenipotentiary speaks reasonably and carries a big brief.

At Least Our Mistakes Are Public . . .

No question about it, the popular press is not universally popular. Its credibility is under attack, its motives are suspect, and its influence is often seen as destructive. There are frequent suggestions that press freedom should be restricted by law; in Britain, the threat has been made officially.

All this is naturally disquieting to journalists who would argue that the press in most of the democracies, and certainly in Canada, has never been so scrupulous about accuracy, so concerned to be fair, and so conscious of its social responsibility. No meeting of editors and publishers these days is complete without a session devoted to seeking the causes of dissatisfaction. But the answers are not easily apparent.

In private conversations recently a scientist, a teacher, and an investment counsellor announced that they have stopped reading newspapers. Only the teacher offered a specific reason; he thought the recent strike of Metro teachers had been badly reported and unfairly interpreted. This destroyed his confidence in the rest of the news reports.

The scientist found too much space devoted to the trivial and unimportant. On subjects of interest to him, he said, he goes to original sources for complete and authoritative data. This should of course be effective for those subjects, but it may leave some gaps in his store of general information.

The investment expert reads only the business pages; for the rest, he said, the newspapers are superficial and untrustworthy. Pressed for instances, he cited a seven-year-old news story of which he had no personal knowledge but which in the light of his own experience he found hard to believe.

The three comments are fairly typical, but it will be seen that they are not highly useful as guides to improvement. The teacher may himself have a biased view of an issue that touches him closely. The scientist simply dismisses all interests but his own. The investment man is unconvincing; at least, no journalist would be likely to condemn financial counselling on the basis of some bad advice given seven years ago.

It may be, in any case, that the newspapers are unduly

By BORDEN SPEARS
Toronto Star

alarmed about criticism. There is simultaneous evidence that their influence has not waned as the chief medium of current information.

A Toronto author recently toured the U.S. to promote his latest book, a popular success. "I'll tell you one thing I learned," he confided on his return. "Don't underrate the effectiveness of the newspapers. Two lines of print are worth as much as any amount of exposure on TV and radio."

It is worth remembering that while the volume of criticism has increased in recent years, it has been invited and given exposure, to a degree almost obsessive, by the press itself. This is a radical change since a generation ago, when newspaper barons rejected criticism out of hand and refused even to acknowledge their most evident mistakes.

Nowadays, in an access of accountability, the newspapers give prominence to every attack on themselves. They establish press councils to monitor their own performance, and publish the findings. No story of recent times was so thoroughly reported as the year-long investigation of Canadian mass media by Senator Keith Davey's committee. The subject is a constant of magazine and television fare. The Financial Post has just published a 20-page supplement on the ailments of the media, and the Financial Times is engaged in a similar examination.

Publications that dissect and analyze and second-guess the press have become a thriving industry. Pollution is out, press problems are in. Small wonder that there is an enthusiastic public response to the declaration of open season.

The newspapers make another contribution to the sport when they meticulously correct their mistakes. There was a small example the other day when the Star published some misinformation about a job-placement program at one of the community colleges. When the error was discovered, it was corrected; but the Star, which takes responsibility for what it publishes, did not excuse itself by mentioning that the error originated with the college. To the reader, the paper had been guilty of another inaccuracy.

The fact is that the press, which lives by disclosure, is probably the most open of all institutions and the most responsive to its public. It is more open, for example, than elected governments which refuse to disclose the staff studies and working papers on which public policy is based. It is more open than most private enterprise which interprets privacy in broad terms.

No other medium of public information, commonly available and accessible for reference, matches the newspaper in the volume of data recorded day by day. Opportunities for mistakes in detail are infinite, but most of it can be trusted. Errors of fact and aberrations of judgment are blazoned for all to see. The newspaper's sins are committed in public and subject to open reproof. Is there a better assurance of good faith?

Call Off the Vigilantes

Surrey Mayor Ed McKitka's plan for vigilantes roaming the streets of his municipality in search of badmen could be passed over for the hare-brained scheme it is if it were not, unfortunately, for the fear of some weak-headed souls sharing the mayor's Cowboy Bob shoot-'em-up fantasties and translating them into grim action.

★ ★ ★

That is always the risk. That is the sombre thought underlying what otherwise would be no more than another laughable statement from a rather silly man.

Just like his war against art — funny until the first book gets burned. So now he is proposing a posse of 35 citizens in two-way radio cars to prowl the beaches and back alleys and shady nooks to sniff out crime. "It'll shake the hell out

THE SUN
An Editorial

of bandits in Surrey," says the mayor. "We're going to put them all behind bars."

Of course, when substance is separated from shadow, the mayor's vigilantes tend to become a little wispy. They are not, as the mayor seemed to suggest, part of any recognized civil defence or emergency measures organization. They are not any auxiliary of the municipal Royal Canadian Mounted Police detachment (which seems anxious to keep them at arm's length).

★ ★ ★

They appear to be no more than some private group of Citizen's Band enthusiasts who have approached the mayor and volunteered their services. By all means — let them do what every good citizen should do: call the police if they see someone suspicious or engaged in crime. For that they do not need gas subsidies (as the mayor promised) to drive around playing cops and robbers.

★ ★ ★

How long before one of these people gets carried away and tries to make an arrest on his own? How long before someone gets hurt, would-be policeman or would-be bad guy? How long before there is the pack and the lynch-mob and we forget about law and civil rights?

If Surrey is not being adequately protected against crime, then let the mayor and his council members approach the RCMP for more policemen. They are the trained professionals. This protection on the cheap the mayor is talking about is dangerous, frightening and wrong.

MOSTLY MUTTON

THE GLOBE AND MAIL
An Editorial

It might have been a moment to tug at the heart, catch at the throat and prime the tear ducts. There they were, our elected leaders and humble servants, the members of Parliament, ready to sacrifice, not only a 7 per cent increase of their $24,000 salaries, but also a $700 addition to their $10,600 tax-free expense allowances. All this, for us, as a pledge of their devotion to restraint.

But then a few dissenters, like Marcel Lambert (PC, Edmonton West), had to shatter the hush of modest heroism. Elected officials, he said, are "easy game to pick on." They are being treated as "sacrificial lambs."

The barnyard analogy may be moving, but it is risky to take into the House of Commons. It makes the electorate think of being sheared, or milked, and from there it is the shortest of hops to the thought of our elected servants jostling one another at the trough.

Mr. Lambert has a lot to learn about being a sacrificial lamb. This office, like all noble ones, has its code of behavior. For a start: a sacrificial lamb does not bleat.



STRAY FEATHERS
harold hosford

Beware of Gulls Bearing Clams loft

A word of advice to birdwatchers with receding hairlines; beware of gulls bearing clams, they might mistake your pate for a hard substrate.

Aeschylus discovered a variation of this nearly 2,500 years ago but he didn't live to tell about it. Mind you, legend has it that his pate was the target for a tortoise, not a clam, directed his way by an eagle, not a gul. Either way, the event brought a sudden and decisive end to the great Greek playright's career.

While nothing so disastrous is likely to befall the unwary with unadorned heads today, the fact remains: gulls have a habit of dropping hard-shelled molluscs of various kinds to break them open and get at the contents; and a hard surface, substrate, is better than a soft surface for such work.

But there is more to it than that, as three scientists working with Glaucous-winged Gulls in the San Juan Islands discovered a few years ago.

★ ★ ★

Having heard that Herring Gulls in Europe were just as likely to drop their whelks on a soft surface, such as sand, as on a hard surface, such as rock, wood or cement, those three scientists decided to test the common clam-dropper of the Pacific Northwest against its European counterpart.

In four months of research, during which the Butter Clams were falling like rain, our stoical troika managed to not only avoid being hit but, among other things, to prove that our gulls are smarter. Out of more than 750 drops, our gulls made the error of using soft surfaces for their drop-points less than 40 times.

But there's more; our research team also discovered there was a relationship between age and proficiency as a clam-dropper. For example, yearling gulls often fumbled their clams before getting them up, and even when they did get a good hold on the shell they were 10 times as likely to drop it on a soft surface as on a hard.

By the time these youngsters had two years under their wings they were handling the clams with much more confidence and had reduced their incidence of soft-surface drops to where they were only slightly more frequent than their hard-surface drops.

At four years they were professionals, selecting hard surfaces for their clam-dropping more than 80 per cent of the time.

There was another interesting relationship between age and clam-dropping ability. According to the figures revealed in the San Juan study, young gulls made nearly all of their drops either from less than three feet or more than 10 feet. Their more mature peers seldom made a drop from less than 12 feet and were more often up near the 30 or 40-foot level before releasing their clam.

Even to a terrestrial clam-shucker, the advantage of height in clam-dropping seems obvious; you'll break a lot more—and a lot faster—from high-level than from low-level drops.

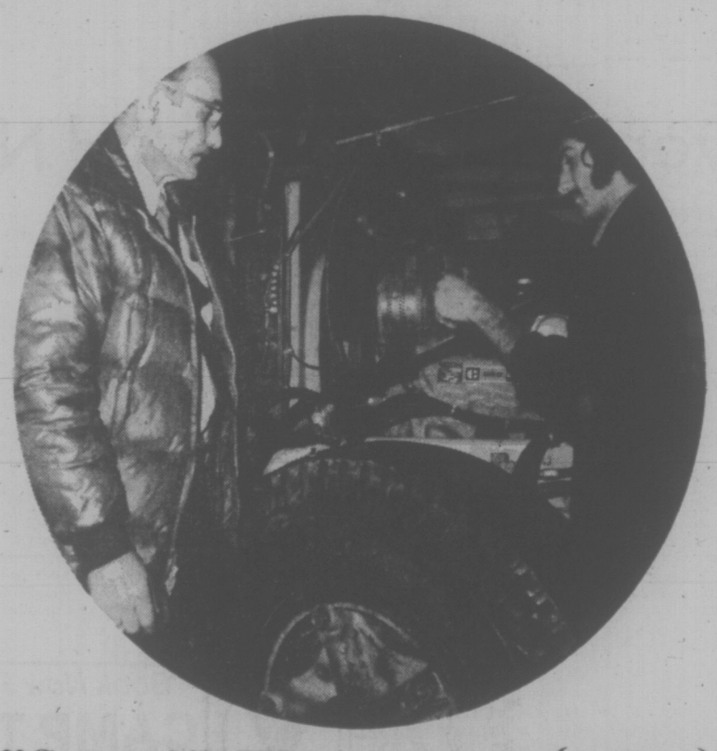
But there's a catch because in the world of the gull anybody's food is fair game and robbery is an honorable profession. So, if you drop your clam from on high you stand the chance of losing it to some opportunist waiting nearby. Of course, experienced adults have all the angles worked out and can judge their position, the position of any other gull near them, the speed of a falling object and the direction of the bounce. Therefore, they don't lose too many clams to the opportunist.

★ ★ ★

The young gull, on the other hand, learns by experience—and you learn quickly in gull society or you don't learn at all.

To the adults clam-dropping has become an art. Our researchers found that the old birds not only select the most effective surfaces but even sometimes defend these surfaces much like territories. Young gulls will usually be ushered off such dropping sites, whether carrying a clam or not. Adults will be permitted roosting rights but not dropping rights. Should an adult show up with a clam and a covetous eye for the dropping site, it will be summarily evicted.

Gulls apparently don't drop everything they pick up; only clams or other molluscs. Now if they could only get that message across to the crows — particularly the one that keeps dropping an old bone on our roof. He seems to be enjoying himself but he sure keeps strange hours.



"Scientific Wear Analysis (S.O.S.) is a useful, inexpensive preventive maintenance tool"

Jack Ralston, equipment superintendent, District of North Vancouver, recently ordered Caterpillar 3208 diesels for two new garbage trucks and specified Scientific Wear Analysis (S.O.S.) as part of their comprehensive maintenance program. "It's a useful, inexpensive preventive maintenance tool that signals future internal problems," says Ralston.

Regularly scheduled oil samples are taken from each Cat engine and sent to Finning's lab for analysis. "We got a high aluminum deposit in a recent sample we sent in," said Ralston. "After identification of the metal, Finning's lab technician suggested we look for problems in the crankshaft. This led us to the thrust bearing which we checked for end play. The problem, however, proved to be in the crankshaft itself; an oil gallery boring was improperly drilled. The crankshaft was replaced on warranty; downtime was minimal."

With Scientific Wear Analysis (S.O.S.), you too can detect minor problems before they become major expenses, and service can be conveniently scheduled to avoid sudden disruptions in production. On a continuing basis, Finning's Scientific Wear Analysis (S.O.S.) is recommended as an inexpensive service program for all Cat equipment owners. Remember, Scientific Wear Analysis (S.O.S.) is an early warning system that signals potential internal machine failure. Just another in a complete range of CAT PLUS support services from Finning. Find out more. Call your Finning representative today for more information on Scientific Wear Analysis (S.O.S.).



FINNING
YOUR CATERPILLAR DEALER
Caterpillar, Cat and ⊞ are Trademarks of Caterpillar Tractor Co.

S.A. Lays Murder Charge

Manchester Guardian

CAPE TOWN — In a step unprecedented in South African legal history, four security police officers will be tried next week on a charge of culpable homicide (manslaughter) arising out of the death of a black detainee.

When he made the announcement in parliament Friday, Justice Minister Jimmy Kruger did not name the four accused. The trial follows the death in Durban last March of Joseph Mdluli, while in the custody of the security police.

In the last decade at least 20 people, all of them blacks, are believed to have died while held by security police for questioning. On rare occasions, the minister of police has made payments to the widow or family of a dead man, but this is the first criminal trial. Kruger, though a tough exponent of law and order, is known to have strong views on the treatment of prisoners held under "no-trial" security laws.

Mdluli, a former member of the banned African National Congress, was arrested in his home in a Durban township last March 13 and taken away — wearing only a raincoat and shoes — by the security police. The next day the police called to tell his wife that he was dead.

Mrs. Mdluli and her 25-year-old son later saw the corpse at the mortuary. She clained that it had "severe swelling across the forehead, the left lower lip was bruised and cut and the stomach was bloated to twice its normal size." Mrs. Mdluli said she was prepared to swear under oath that her husband had not had these injuries when taken away.

The family appointed a pathologist to attend the post mortem examination, but he was prohibited from releasing his findings. A Durban African barrister, I. L. Skweviva, was deprived of his passport when he began an investigation into the death on behalf of the family. The family solicitor, Griffiths Mxenge, an African, was also detained under the terrorism act and has not been released.

In April Kruger confirmed that Mdluli had not committed suicide. He and the commissioner of police here later were served with demands for damages of $25,000 by the family's solicitors who said they had been led to the irresistible conclusion that Mdluli's death was "caused by unlawful acts on one or more members of the security police."

Since the death the Progressive member of Parliament Helen Suzman has repeatedly questioned the minister about the date for the inquest.



Inger Hansen

She's Convicts' White Knight

By DEREK SIDENIUS
Times Staff

Inger Hansen doesn't look like a modern-day white knight but as far as the 9,000 inmates in Canada's federal penitentiaries are concerned, she's just that.

And perhaps with good reason.

For this Danish-born lawyer is a fighter . . . a fighter for prisoners' rights.

Officially she's the penitentiary service's correction investigator.

Unofficially she's an ombudsman, a title she prefers because it more aptly describes her role and function.

In Victoria this week to attend a local justice council panel and the annual meeting of the B.C. Bar Association of which she is a member, Miss Hansen holds a rare distinction.

She is one of the few people in Canada who has immediate and total access to any of the 50 federal prisons. She can go into any federal jail, at any time, ask for any file, for any reason, no questions asked.

It gives her enormous power, but she notes, not the concomittant power to change something she may not like.

She treads the thin line separating the independence of the bureaucracy from the political machinery. Her mandate, she said, is limited to looking and listening and making recommendations if she or her staff should discover an administrative error, oversight, abuse of power, or prisoner injustice.

By and large her job involves dealing with "little things," she says. Like an inmate who complains he has lost $35 while being transferred from a police lockup to a prison. Or another who wonders why the court imposed a 30 day jail term when he had the money to pay the fine.

"They're small, specific problems mostly," she said. "But every time we are able to help, it all adds up to a general improvement of the total system.

She says she deals with the "here and now" and not with any dreams of what the corrections system might or could be.

"We cannot substitute our value judgments for that of the penitentiary," she says.

"When the penitentiary has discretion — for example, deciding that an inmate is not ready for a temporary absence pass, we cannot override its decision . . . unless we can show the action of the administration was biased.

"But if an inmate has a right, an enforceable right based on law, then I guess you could call us his champion . . . then we take out our white horse."

This year she expects her office will handle more than 800 complaints. Last year the number was 782. The year before, 595.

"There's obviously a need," she says.

One of her recommendations led to a study into the use of dissociation cells. The study led to a Supreme Court ruling that certain forms and uses of solitary confinement were cruel and unusual punishment and thus a violation of basic human rights.

Born in Denmark in 1929 Miss Hansen emigrated to Canada when she was 20. After various jobs she entered the University of B.C. law school. She practised ciminal law in Vancouver for nine years then went to Ottawa to work on the new juvenile delinquency legislation.

Three years ago she became Canada's first corrections ombudsman, with headquarters in Ottawa.

As a neophyte investigator she visited every institution in the country six times the first year, a total of 300 visits.

Now she has help — three staff officers. Together they intend to visit each institution on nearly a monthly basis.

She says the success of her office depends on gaining credibility with the inmates.

Her recipe is a simple one.

"We try never to gossip, never to promise anything over which we have no control and try to be honest in our dealings."

Sometimes other factors come into play. She says she once had an inordinate number of requests for interviews at a particular jail and couldn't understand why. She soon found out. It appears two inmates were former clients of hers when she was practising law and were recommending her to all of their friends.

A strong believer in smaller prisons, a higher ratio of well-trained staff in inmates, and greater use of community corrections programs, she says Canada's prison system is no better nor worse than those in other countries in the western world.

"In most cases people don't get better by being incarcerated," she says adding it wouldn't make that much difference if the prison was a Victorian institution like B.C. Pen, or a luxury hotel.

The problem remains. "We don't know yet how to change a person's motivation, at least not in the long term sense.

"Until we are able to understand human behavior we shouldn't even pretend we know the answers."

B.C. Set to Pick Up AIB Reins: Gardom

If the Supreme Court of Canada rules federal anti-inflation laws unconstitutional, the provincial government is ready to take its own "initiatives," Attorney-General Garde Gardom said Friday.

In a speech to the B.C. Bar Association at The Empress, Gardom said some people see the issue now before the court as the most important constitutional case in 50 years.

Ottawa is arguing "an enlarged view of the peace, order and good government clause" in the British North America Act, he said, while B.C. holds that the regulation of wages and prices mostly within the provincial private sector is within provincial jurisdiction, supported by an unbroken line of cases dating back to 1881.

B.C. says the anti-inflation legislation could only be justified in a "national emergency." While inflation is a matter of national concern and urgency, it doesn't constitute a national emergency.

Changes in family law will be discussed at a conference of attorney-general and Justice Minister Ron Basford in Vancouver next week and Gardom said there is one major disagreement here.

"We agree that there is a need for general reform in the distribution if family property, in the law surrounding the dissolution of a marriage, that maintenance laws aren't necessarily a 'forever' situation where employment opportunity exists, and that children's rights should be better enshrined and receive more protection under the law.

"But we do have a very major disagreement with the concept of allowing the federal government to do it all."

Not only is the administration of justice traditionally a provincial responsibility, that government is more sensitive to particular needs of its people.

"Putting it bluntly, we feel Victoria is better able than Ottawa to set up a system of redistributing the family home, the family car and the family cow."

Efforts to standardize rules nationally are rarely flexible enough to adequately meet the unique needs of Canada's different regions, he suggested.

Gardom said the sooner Canadians agree on a way to transfer jurisdiction over the BNA Act from Britain to Canada the better.

"But once the crate is opened and the constitution is here, what's next? Firstly lets keep it off a pedestal and out of the National Museum. It's far too vital to become an artifact."

The worth of a constitution depends on its acceptance by all regions of the country so they must all join in the debate which questions its legitimacy as a "national rulebook." This makes any sort of unilateral move "totally out of the question."

On the Supreme Court of Canada, the attorney-general noted it dates from 1875, starting with six members which grew to seven in 1917 and to nine in 1949.

It has today far from "country-wide" representation, he suggested. The last B.C. member of the court was Mr. Justice Locke, appointed 29 years ago and retired in 1962.

JUVENILES ON SPREE SLASH SCHOOL, CARS

DUNCAN — Three juvenile boys appeared in Family Court here Friday charged in connection with a spree of vandalism that resulted in several thousand dollars property damage.

A Duncan RCMP spokesman called the Wednesday night spree one of the worst in recent years.

He said the Koksilah elementary school was entered, files ransacked, water facets turned on, ink, paint and oil smeared over desks, floors and walls and attempts made to set fire to some rugs.

School officials have estimated damage at about $4,000.

In addition 12 cars parked in the Village Green Inn parking lot had their tires slashed.

The trio was also charged with breaking into and stealing $300 worth of knives, rifles and jackets from Bucky's Sporting Goods, $100 worth of watches from Yorktown Inn, $250 worth of tools from the Koksilah Nursery and a quantity of diesel fuel from Cowichan Concrete, all on the same night.

THEFT REPORT 'MISCHIEF'

DUNCAN — An 18-year-old youth has been charged with public mischief and theft under $200 in connection with a reported robbery at a service station in Duncan Wednesday night.

A Duncan RCMP spokesman said Johanes Theun DeGraff was charged after an investigation indicated the robbery was a hoax.

Police said they received a report at 11:35 p.m. Wednesday that a lone bandit had robbed the Pay-Less Service Station on Trans Canada Highway north of Duncan, of $150 dollars.

DeGraff was working as an attendant at the station at the time, the spokesman said.

Telephhone Harassing Cleared

A 33-year-old Victoria man has been cleared in B.C. Supreme Court in Victoria of both his conviction and sentence on a rarely-laid charge of making harassing telephone calls.

The case against Stanley Dale Hanna, 647 Michigan, ended when visiting Vancouver County Court Judge Lee Skipp granted a preliminary motion by defence lawyer Douglas Gray, who said the charge was defective because it did not disclose an offence.

Hanna was charged with harassing Alex Patterson of Colwood Taxi by making repeated phone calls Oct. 19, 1975. He was convicted Dec. 31, 1975, after a Victoria provincial court trial before Judge D. K. McAdam, and later was put on probation for two years.

Gray argued that the evidence showed phone calls were made to Colwood Taxi. But, he said, the charge should have stated the calls were made to Patterson and instead it did not name any recipient.

Skipp agreed the charge had to include a named recipient of the calls to have any merit. Both conviction and sentence thus were thrown out.

Evidence in the provincial court trial showed the two men had been friends and Patterson said he could be phoned for help when Hanna had problems. Hanna phoned several times in the weeks before Oct. 19 but could not make contact.

That night, he decided to keep phoning until contact was made. Hanna testified he called about 25 times and Pat-

Lawyers Stress Legal Aid Need

By ROGER STONEBANKS
Times Staff

Lawyers in British Columbia must ensure maintenance of legal aid services, the retiring treasurer of the Law Society of B.C. told the annual meeting Friday.

Hugh Legg of Vancouver said the legal profession has supported the idea that "no person shall be deprived of legal assistance through lack of financial means."

But recent government action has caused cutbacks in financial support for Legal Aid.

Legg said it is only as a result of a recent grant of $500,000 by the Law Foundation to the Legal Aid Society that "more drastic curtailment has been avoided."

He suggested all lawyers have — "or should have" — great concern.

"If ever the legal profession has a duty to the public, it surely must be to protect and assist those deprived persons whose very deprivation renders them unequal in the struggle to obtain equality before the law," he said.

"Our profession has the privilege of independence and the right to govern itself. Spokesmen from the profession have frequently said that this is essential if the lawyer is to protect the citizen against the inroads of government interference with his private rights.

"I suggest that today our professional responsibilities are being tested with the prospect that a significant group of deprived persons may go without legal aid.

"We must ensure that legal aid services which we have rendered in past years are not substantially diminished and if there is a danger of their diminishment through lack of government financial support that we must muster our energies to prevent this from happening."

Legg stepped down from the top post in the Law Society, the governing body of the province's more than 3,000 lawyers, and was succeeded as treasurer by Thomas K. Fisher of New Westminster. Fisher has been a bencher — a member of the governing council of the Law Society — since 1967.

Legg also warned the annual meeting at the Empress Hotel that while special efforts by a sub-committee placed 75 University of B.C. law school graduates in articling positions with law firms, 15 were still without articling positions.

Benchers would have to re-examine the articling program in light of the increasing number of law school graduates and the difficulty in placing all of them in the one-year articling positions required before a person is called to the bar.

"My sentiments are in favor of ensuring that all who graduate from our law schools obtain articles but this ideal may not be possible to achieve if our present fears are borne out by events in the not-too-distant future," he said.

Legg said he was "delighted" to know that the legislature gave first reading this week to an amendment to the Legal Professions Act which would allow action to be taken against a lawyer because of incompetence.

He said the benchers adopted a report two years ago which recommended changes to the Legal Professions Act to enable benchers to deal with members who are incompetent.

Victoria hudac

DID YOU GET A WARRANTY ON YOUR NEW HOME?

You could have! Victoria HUDAC member builders are so sure of a better-built home that complies with the rigid standards set forth by various building codes and regulations that they provide buyers of their homes with a warranty.

Victoria HUDAC
HOUSING and URBAN DEVELOPMENT ASSOCIATION OF CANADA

5-29

most businesses choose



NOT YOUR AVERAGE UNIFORM SUPPLIER

HERE'S WHY WE'RE THE BEST!

- Continuous supply of smartly styled garments in finest quality materials.
- Drycleaned by experts and kept in good repair.
- Competitive rates, dependable delivery.
- Uniforms, shirts, counter coats, coveralls, service coats, dresses, smocks, etc.

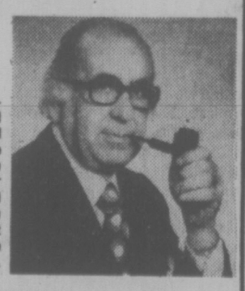
FOR INFORMATION:
PHONE 382-4266
NU-WAY CLEANERS LTD.
420 William St., Victoria

Unitog Representative for the Greater Victoria Area

RESERVE NOW!
CAMPER TRUCKS & MINI-MOTOR HOMES
SUBURBAN
RENT-A-TRUCK 386-6131

Ever think of your insurance man as a silent partner?

Start.



If you're an independent businessman I have some special news for you from Manulife. I can offer you employee incentive plans and business protection plans custom-tailored to your business whatever its size. Call me for information about Keyman Life Insurance, Deferred Profit Sharing, Health and Welfare Trusts, Group Life or Pensions.

"When You Think of Me, Don't Think of Insurance—But, When You Think of Insurance, Think of Me."
PETER P. LOVRIC—385-5751

Thinking with you. ManuLife
The Manufacturers Life Insurance Company

CAMP

Book Now For Exciting Adventure!

CAMP THUNDERBIRD

1976 RESIDENTIAL CAMP DATES:
CO-ED July 4-10, Aug. 22-28
GIRLS July 11-24, July 25-31
BOYS Aug. 1-7, Aug. 8-21

Wonderful experience for boys and girls, ages 8 to 15. Camp Thunderbird will provide a stimulating and rewarding experience for all campers. Emphasis will be placed on getting to know the great outdoors. Experienced adult leaders will insure that a high level of program is maintained. Fee, $60.00 per week.

DAY CAMP HUMMINGBIRD

An outdoor recreation experience for boys and girls 8 to 12 years. Fun in learning is the keynote . . . nature study, hiking, swimming, outdoor cooking, Nature Craft. Fee, $60.00 per 2 week session.

SESSION A: JULY 5-16
SESSION B: JULY 19-30
SESSION C: AUG. 2-13
SESSION D: AUG. 16-27

WILDERNESS III

Discover yourself on one of these outstanding adventures . . developed to provide a camping program for people who want a challenge. Two age groups . . 14 to 18 and over 18, both CO-ED.

AGES 14-18
Garibaldi Park, July 5 to 12 $100.00. Wilderness Training Camp July 15-22, $100.00, Nitinat Triangle, July 24-31, $100.00. Strathcona Park, Aug. 2-16, $150.00. Clayoquot Sound, Aug. 15-24, $150.00. Bicycle Camp, along Sunshine Coast Aug. 28-Sept. 4, $100.00

OVER 18 YEARS:
West Coast Trail, July 3-12, $150.00. Nitinat Triangle, July 17-24, $100.00. Pacific Crest Trail, Aug. 1-14, $175.00. Bicycle Camp, through Sunshine Coast Aug. 28-Sept. 4, $100.00. Nature Awareness, Sept. 5-12, $100.00. Strathcona Park Photographic Expedition, Oct. 3-10, $150.00.

YM-YWCA
880 Courtney Street Phone 386-7511

WHAT YOU'VE BEEN WAITING FOR

M.V. LAKEWOOD
Deep Sea Sports Fishing
FOR EVERYONE
STARTS AGAIN WEDNESDAY



TWO—3½-HOUR TRIPS—9 A.M. AND 1:30 P.M.
*Fishing $2.75 per hr.
*FREE COFFEE
*Low Sightseeing Rates
*FREE BAIT
*TACKLE AVAILABLE

RESERVE NOW 598-3366

Oak Bay Marina 1327 Beach Drive

Woman Freed In Murder Case

VANCOUVER (CP) — Teengia Andrews, the woman who told police in a taped telephone conversation that she had murdered two neighbors, was found not guilty of murder punishable by life imprisonment Friday in British Columbia Supreme Court.

The jury of six men and six women deliberated for about eight and one-half hours before finding Mrs. Andrews not guilty in the fatal shooting last Sept. 2 of Robert Cameron Bowness and Frances Mabel Doran.

Mr. Justice W. A. Craig said in his address to the jury that he "has never seen a more senseless and motiveless slaying" in the 25 years he has been a lawyer and judge.

In another development related to the case, Herbert Handy, the man Mrs. Andrews was living with at the time of the murders, was charged with threatening the life of Mrs. Lily Sumi, who testified for the Crown on Thursday.

Mrs. Sumi had told the court that Handy confessed to her a month ago that he was the one who shot Bowness and Doran.

During the trial, Crown counsel John Rowan said Mrs. Andrews was covering up for someone else.

Police said they found Handy's fingerprint on the .22-calibre rifle that was the murder weapon, and found his prints on a wine bottle Mrs. Andrews said she had purchased on the day of the shootings.

Handy, who asked for the protection of the Canada Evidence Act, said he was not in the house at the time of the murders. Asked where he was at the time, he replied, "I don't know."

Rowan said he thought that both Mrs. Andrews and Handy were present when the murders took place.

In previous testimony, Mrs. Andrews admitted she called police half an hour after the murders, but said she could not remember what she said in the phone call and, pleading not guilty, she said she did not shoot the two people.

She told the court that two days prior to the murders, Bowness had accused Handy of stealing $60 from him.

Mr. Justice Craig said if the argument over $60 was the motive for a double murder, "I would be astounded."

"Two people were murdered for reasons we will never know," he said.

PEN GUARD FIREARMS MUDDLED

NEW WESTMINSTER (CP) — Four members of a six-member tactical squad that ended a 41-hour hostage-taking incident a year ago at the British Columbia Penitentiary fired their guns, an inquest was told Friday.

Corporal Bob Rutherford, the chief investigating officer for New Westminster City Police, told the inquest into the death of prison classification officer Mary Steinhauser that the information was provided in interviews with the tactical squad members.

Cpl. Rutherford said two members said they fired three shots each and two members said they fired one shot each. He did not name the officers who said theyfired the shots and he was not asked for their names.

The inquest is investigating the circumstances of Miss Steinhauser's death.

She was killed by a guard's bullet when the tactical squad rushed the area where she and 14 other prison wrokers were being held hostage June 11, 1975, by three knife-wielding prisoners.

Guards rushed the hostage-holding area when they heard sounds of a conflict in the room.

Cpl. Rutherford told Coroner Doug Jack and the seven jurors Friday that three of the weapons issued to guards June 9 (the first day of the siege) were not signed for.

He said two other guns were signed out June 10 by "S. Lakusta," who was not a member of the squad, and a sixth gun was not entered on an official log book as having been issued.

One of the guns signed out to S. Lakusta was identified as the weapon which fired the bullet that killed Miss Steinhauser.

Prison employees do not normally carry revolvers and Cpl. Rutherford said that the tactical squad members grabbed their guns off a table before going to the hostage-holding area.

He said a subsequent investigation disclosed that the six guns were collected by Albert Hollinger, a guard, and returned to the room where the guards had been standing by. He said the guns were unloaded of both empty and armed shell casings and the shells were put in an ash tray.

Cpl. Rutherford said two prison guards then took two of the weapons for use in escorting two of the captured prisoners and the guns were later returned to the same room at the penitentiary. The guns were then carried to the prison armory and later turned over to New Westminster police.

The fact that the guns had changed hands so many times, both before and after they were fired, was given as a prime reason why the guns were not dusted for fingerprints.

Cpl. Alex Purgavie, head of the New Westminster police identification squad, said that if fingerprints were taken from the guns, "the only thing it would mean is that a person had at one time touched the gun — it certainly wouldn't mean he had fired that gun."

Local Students Only for Kelowna

KELOWNA (CP) — Okanagan council has decided that students from outside the Kelowna college district will not be allowed to attend the Kelowna branch of Okanagan College this fall.

Okanagan council voted Thursday in favor of restricting university transfer courses to students living in the Kelowna college district.

Ron Jeffels, president of the college, said the decision was made because of budgetary restrictions.

Jeffels said plans of increasing staff at the already crowned Kelowna branch had to be changed when the college learned that the college budget could not handle the increase.

He said the emergency plan will be in use for only one year and that he was directed to write each individual school district suggesting the students attend the college closest to their homes.

Dr. Eric Buckley, president of the faculty association, said the association is against the plan.

Dr. Buckley said the proposal doesn't solve the problem. The problem, he said, is the lack of instructional staff in the Kelowna college.

Virginia Cook, representing the Osoyoos School District on college council, said the policy is discriminatory to students outside the region.

b.c. briefs

Water-Skiers Rescue Plane Crash Victims

PENTICTON (CP) — Harvey McGowan, 46, of Princeton, and his wife Thelma, 43, were rescued by two water-skiers Thursday after their light plane crashed and sank into Skaha Lake south of this Okanagan community.

McGowan was about to land his Cessna 150 plane at Penticton airport when the engine failed.

A spokesman said three or four boats approached the scene as a couple who had been water-skiing arrived and took the couple on board their craft.

The spokesman said they were treated in hospital for minor injuries and were later released.

Chairman Sought

PRINCE GEORGE (CP) — The British Columbia Egg Marketing Board has asked Agriculture Minister Don Phillips to appoint an interim chairman to the board and hand a restructuring request by producers to the provincial super-board.

Al Yablonski, B.C. Egg Marketing board manager, said Friday the board met with officials of the agriculture department Thursday.

He said the request for an interim chairman was made because the board cannot function without either a Vancouver Island or interior director.

Don Cozens of Duncan and Peter Jans of Salmon Arm, said they will boycott board meetings until structural changes are made.

Cozens said he and Jans will attend meetings if an interim chairman is appointed.

He said Vancouver Island and interior producers are standing by their threat to stop paying levies if changes to the board structure are not made by June 30.

CAs Upgrade Image

PRINCE GEORGE (CP) William B. Laurie of Vancouver, newly-elected president of the Institute of Chartered Accountants of B.C., said Thursday disturbing comments by politicians and media people claiming accountants can juggle figures to produce financial statements have undermined public confidence in the reliability of audited financial statements.

Laurie, executive vice-president and secretary of Dawson Construction Ltd., made the comment at the 71st annual meeting of the Institute of Chartered Accountants.

Pacific Press Row Not Goldenberg's

VANCOUVER (CP) — Senator Carl Goldenberg, a well-known Montreal labor consultant, said Friday he was not involved in any way in the Pacific Press Ltd. labor dispute with its Joint Council of Newspaper Unions.

Goldenberg, in a telephone interview, said he was contacted recently by Len Guy, secretary-treasurer of the British Columbia Federation of Labor, about whether he would serve as mediator.

He said he asked Guy whether any one else had been involved in the matter as a mediator and was told that Vancouver labor consultant Clive McKee had been involved.

"I then said I was not available and asked why they did not go back to Clive McKee," said Goldenberg.

Ed Fairbairn, local president of the International Typographical Union, and Vic Barber, Pacific Press production manager, were involved in an agrument Friday about who had suggested that McKee mediate the dispute.

Goldenberg said Friday that not only was he not prepared to mediate the dispute, but also he was not involved in settling a dispute between photo-engravers and stereotypers at Pacific Press. The dispute between the two unions led the stereotypers to withdraw from the Joint Council of Unions.

Goldenberg, an impartial umpire of the Canadian Labor Congress in jurisdictional disputes between affiliated unions, said he wrote the CLC an opinion on Tuesday. He said he believed the Pacific Press dispute was not of a jurisdictional nature as defined under the CLC constitution.

He said the constitution deals "basically with raiding" between unions and "this dispute is not raiding."

PRESS TO HEAR CUPE INQUIRY

NANAIMO (CP) — The news media will be allowed to cover the industrial inquiry hearings into a new labor agreement between the Mid-Island Employers Association and the Canadian Union of Public Employees, locals 606 and 401.

Louis Lindholm, a Victoria lawyer named chairman of the five-member Provincial Industrial Inquiry Commission, said Thursday the media could be present at the meetings.

Dick Winkelman, spokesman for MIPEA, said the decision revolved around statements made by CUPE representatives and the terms of reference set Thursday.

Larry Katz, a CUPE official from Ottawa, said MIPEA had embarked on a vicious anti-union campaign.

Nick Mieras, CUPE local president, said earlier MIPEA was designed for confrontation and union-busting.

Winkelman said the statements were highly provocative and not in the interit of the spirit of the negotiations.

He said he moved on the point of personal privilege to have the media present for the negotiations because he had a total faith in the media.

Winkelman said MIPEA was in favor of the media being present while CUPE was against it.

Six hundred employees returned to work Thursday after Wednesday's signing of a memorandum of agreement calling for binding arbitration between CUPE and MIPEA — ending a 10-week civic dispute.

Persistent Visitor Stays—In Jail

A 32-year-old American, thrown out of Canada four times, was sentenced Friday in county court to three months in jail for illegally returning to Canada.

Curtis Ronald Cook, also known as Robert Reed, has been held in custody since March 30.

Judge H. L. Skipp told Cook, who is from Los Angeles, that "you really have a deplorable record as far as this matter is concerned."

Defence counsel Mike Hutchison said Cook "desperately" wants to live in Canada, to rejoin his wife and child, although his wife has lately refused to see him.

Crown counsel Bob Hutchison recited Cook's history of coming into the country illegally, being thrown out, and then re-entering, prompting Judge Skipp to comment at one point that "it seems to be a minor industry."

Cook came to Canada in the fall of 1970, was ordered deported but won an appeal in 1972. But he was ordered deported in 1973 and lost this appeal.

But, said Hutchison, he returned to Canada after a deportation order and was again ordered out of the country Dec. 30, 1974.

Cook returned once more in March, 1975, was arrested in Kamloops and deported. Last January he came back again, was arrested, sentenced to 30 days in jail and then deported.

Once more, he returned and was apprehended by police and sentenced to 14 days for possession of marijuana, said Hutchison. At this time, he was indicted for unlawfully returning to Canada having been deported in mid-February.

Rock Gardens

TORONTO (CP) — The federal department of agriculture says a slope facing north is ideal for a rock garden. This is true especially if the incline is such that the sun in winter does not directly hit the soil and there is no thawing in early spring.

ATTENTION
VICTORIA CITY TAXPAYERS

Real property tax statements for 1976 have now been mailed. If you have not received your 1976 tax statement please contact City Hall at 385-5711, local 227 or 228. Taxes must be received in the collector's office by 4:30 p.m. on the due date of June 30th, 1976 to avoid penalty.

PENALTY OF 5 PER CENT

will be added on July 2nd, 1976 to all outstanding 1976 taxes as of that date. Unclaimed Home Owner Grants are considered as outstanding taxes.

MASON A. SHELDRICK
Municipal Collector

City Hall,
Victoria, B.C.
June 12th, 1976.

THE CORPORATION OF THE DISTRICT OF OAK BAY

PENALTIES ON OAK BAY TAXES

The last day for payment of 1976 Property Taxes, without penalty, is June 30th, 1976.

Percentage Additions will be added to unpaid current taxes in 1976, as follows:

5% on July 2nd
A Further 5% on October 1st

Payment sent by mail must be posted in time TO REACH the Collector by June 30th, 1976, otherwise penalty will be added.

To avoid penalties, anyone who has not received a Tax Notice, or new owners, who are in doubt as to whether their taxes are paid, should check with the Tax Department before June 30th, 1976.

I. B. FORSTER
Collector

DR. DUNCAN M. KEMP
wishes to announce the commencement of a practice in
GENERAL DENTISTRY
SUITE 404—1208 WHARF STREET,
VICTORIA, B.C., 385-6013
5-29

RESIDENTIAL & COMMERCIAL
PERMA CONSTRUCTION
The Insulation Contractors
384-2323
OR
598-7955

TWO FOR ONE . . .
COLOR TV SALE!
BUY ONE* — GET TWO*
No Down Payment Required. No Payments till Sept. 15. TERMS: Up to 36 Months to Pay. Buy One Color TV Get Two Color TVs. FULL Factory Warranty Incl. 1 Yr. ALL Parts, 2 Yrs. on Picture Tube. One Year Service Policy Included. Old Color TV Trade Ins Welcome. *Consol *Consol & Portable
DON'T WANT A 2ND COLOR TV NOW? Get Furniture Instead!
5-29
THE TRADERS
388-6264
715 Finlayson st.
OPEN NIGHTLY TILL 9 P.M. SAT TILL 6 P.M.

Drop garden waste in—
Accelerator 18

Pat. Pend.
shovel rich compost out

The Rotocrop Accelerator. A remarkable new compost bin from England, scientifically designed to convert cut grass, leaves, prunings, even kitchen left-overs, into rich, natural food for your garden—in weeks.

Set up the Rotocrop Accelerator in your garden. "Feed" it weekly with garden waste, and you'll have a never ending supply of *free* compost for a vibrant garden.

A SENSATION IN ENGLAND. Compost gardening is practically a way of life in England. English gardeners have acclaimed the Rotocrop Accelerator for its unique efficency. Decomposition is fast because there are no corners to cool off. And the precisely calibrated air vents let just the right amount of air in without losing heat or moisture.

RUGGED, CONVENIENT. Tough PVC construction is long lasting and won't rot. Panels slide up individually or together, so you can shovel out from the bottom. An inflatable cover keeps heat in, rain out. And there are no unpleasant odors to attract bugs.

UNCONDITIONAL GUARANTEE. We'll ship in two weeks. If you're not fully satisfied within 14 days, return it and we will send you a refund. The money you save in artificial fertilizers or commercial compost will pay for your *Accelerator* in no time.

Accelerator 18 (above). 22 lbs. 3 ft. high x 34 in. diam. Holds nearly 19 cu. ft. Use on soil. $56.95



Accelerator 14. For smaller gardens. 3 ft. x 27 in. 11½ cu. ft. Use on soil. $49.95



Accelerator B. Use on paved surfaces. 3 ft. x 27 in. 11 cu. ft. $54.40

Color: All models natural green. Packed flat for shipping.

ROTOCROP Accelerator compost bin

Mail to Rotocrop (Canada) Ltd.
361 King St. East, Toronto, Ont. M5A 1L1
Residents of Ontario please add 5% sales tax.
A 30

Gentlemen: Please ship
☐ Accelerator 18 at $56.95
☐ Accelerator 14 at $49.95
☐ Accelerator B at $54.40
and your 18-page booklet on compost gardening. I enclose my check or M.O. for $_____

Name _____ Area
Street _____ City _____ Code _____
Use My CHARGEX ☐ MASTER CHG ☐ Acct. No. _____
Signature _____ Expiry Date _____



THINKING OF A MERCEDES-BENZ?
Consider the elegant five-passenger 280 Coupe powered by a double overhead camshaft six-cylinder engine.
Standard features include: air conditioning, automatic, power steering, power disc brakes, power windows, central locking, cruise control, AM/FM radio, radials, etc.

THINK ABOUT THIS OPPORTUNITY.
A 1975 280 Coupe driven less than 2,000 miles by a Mercedes-Benz representative. Extras include metallic paint, leather seats, electric sun roof and stereo cassette. Now priced at $18,850. - $2,000 less than new and $3,000. less than the 1976 price!

THINKING OF A MERCEDES-BENZ? SEE . . . THREE POINT MOTORS
2620 GOVERNMENT ST. • 385-6737 • Dlr. lic. 00740A

Warfare Rules Vague

GENEVA (Reuter) — Diplomats from 107 countries ended two months of negotiations Friday without agreement on revision of the rules of international warfare.

Conference president Pierre Graber, Switzerland's foreign minister, told reporters that significant differences remained between governments on treatment of mercenaries and guerrillas, rules governing reprisals and war criminals.

The negotiations, under International Red Cross Committee auspices, will resume next April to revise the 1949 Geneva Warfare Conventions protecting soldiers and civilians against maltreatment in time of war.

In the final plenary session, delegates agreed that mercenaries should not be treated as regular prisoners of war. But there were differences over defining mercenaries and whether governments should be left free to decide how to treat them.

Nigeria, which raised the issue, wanted treatment of mercenaries left to national laws, but many delegations felt they should receive minimum convention protection.

This protection would include respect for human dignity, the right to trial and a ban on torture or degrading treatment.

The conference, which convened in 1974 and again last year, was called to add two protocols to the four 1949 conventions.

Delegates reached agreement, subject to completion of international protocol texts, on protection for medical staff and journalists and identification of medical aircraft, Graber said.

Medical aircraft may be identified by a flashing blue light and by using certain radio and radar signals to escape being shot down before becoming completely visible.

Governments also agreed to allow authentic medical personnel and journalists freedom of movement when possible and to treat them as civilians having a right to protection.

Die Fledermaus Adaption Here On Weekend

A company paying its third visit to Victoria is the Greater Vancouver Operatic Society, giving two performances of Pink Champagne at McPherson Playhouse.

The light opera is a new adaptation of the lovely work by Johann Strauss, Die Fledermaus. It will be seen today at 8 p.m. and Sunday at 2 p.m.

This English language version is by Eric Maschwitz and Bernard Grun and is based on the Vienna production of 1874.

On previous visits to this city the society, which has been active for 27 years, has presented Gilbert and Sullivan's The Mikado and Pirates of Penzance.

The musical director is Beverly Fyfe and stage director is Edgar Hanson.

Jus-Rite PHOTO TIPS



HOT FILM?

If you're travelling by car in a hot climate take a few precautions to protect your valuable pictures.
First, never leave your camera on the dashboard or in the rear window. Don't put the camera in the glove compartment unless you tested the temperature inside it on a hot day. A small case to hold camera and film beneath the front seat is a good answer. If you have a cooler with your, store the extra films in it — in moisture-proof containers — and take them out a few hours before using so they can warm up again. Keep the exposed films in a separate container in the cooler.
For more hot tips and plenty of film come in to Jus-Rite Photos ... the only store in B.C. with two Certified Photographic Counsellors.

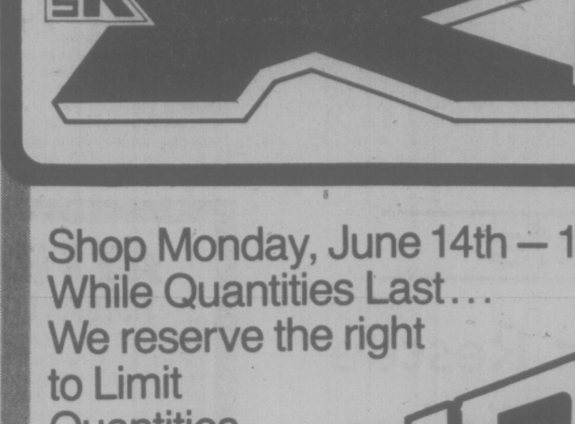
"Service Through Experience"
716 YATES ST.
TOWN AND COUNTRY
HILLSIDE
BEACON AVE., SIDNEY

Jus-Rite PHOTOS

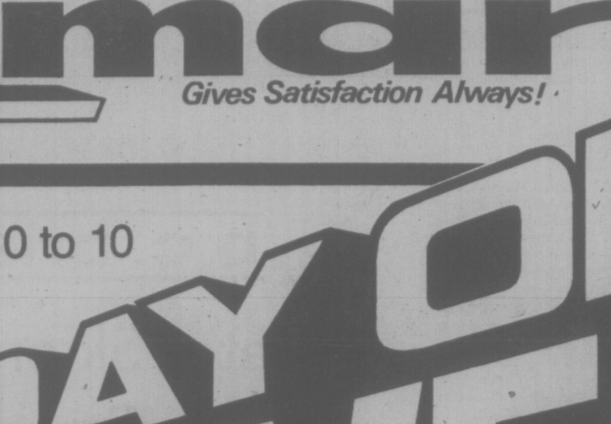
Kmart
Gives Satisfaction Always!

Shop Monday, June 14th — 10 to 10
While Quantities Last...
We reserve the right to Limit Quantities

MONDAY ONLY $$$$AVERS



KLEENEX
FACIAL TISSUES
Soft yet strong Kleenex Facial Tissues. 100 tissues per box. White and assorted pastels.
LIMIT 4 PER CUSTOMER
K mart Price 4 FOR 1.00



HAMBURGER PLATE
WITH FREE GLASS OF COKE
Delicious grilled Hamburger on a toasted roll with mustard, relish, golden brown French Fries, Cole Slaw, Tomato slice and complimentary glass of Coke.
K mart Price 1.00



GLAD 20" x 22"
KITCHEN CATCHERS
Strong Glad Kitchen Catchers are 100% leakproof. 12 white bags per package.
LIMIT 4 PER CUSTOMER.
K mart Price 2 pkgs for 1.00

FAMILY COMB PACKAGE
10 assorted combs to a package.
LIMIT 3 PKGS. PER CUSTOMER.
3 FOR 1.00 pkgs.

CLEAR CELLULOSE TAPE
Approx. ½" x 1,300" of clear tape to a roll.
LIMIT 3 PER CUSTOMER.
3 FOR 1.00

"WHISPER" KNEE-HI NYLONS
Cinnamon or Spice. One size fits all.
LIMIT: 3 PER CUSTOMER
3 FOR 1.00

JUNIOR CROQUET SET
With 4 mallets, 4 balls, 2 pegs & 4 hoops.
LIMIT 2 PER CUSTOMER.
2.00 set

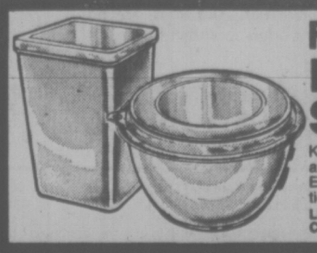
CONVENIENT BATH SPRAYS
Assorted colours.
LIMIT 2 PER CUSTOMER.
1.00

ASSORTED PLASTICWARE
Vegetable bins, pails, bowl sets, etc.
LIMIT 2 PER CUSTOMER.
1.00 ea.

KETCHUP DISPENSERS
With pump action dispenser.
LIMIT 2 PER CUSTOMER.
1.00

MUSTARD DISPENSERS
With pump action dispenser.
LIMIT 2 PER CUSTOMER.
1.00

INSULATED JUICE SERVER
64 oz. capacity. Urethane insulated.
LIMIT 2 PER CUSTOMER.
2.00



FRIG-O-SEAL* FOOD SAVERS
Keeps food fresh and moist for days. Excellent selection. *Reg'd. T.M.
LIMIT 2 PER CUSTOMER.
K mart Price 1.00 ea.

JAMAICA SHORTS
Popular Jamaica length shorts. Smart selection of heather-tones. Misses' 8-18.
K mart Price 3.00

ROLL'N'RACK UNITS
Handy and very economical! White rack. Comes complete with roll of 20 garbage bags.
LIMIT 1 PER CUSTOMER
K mart Price 5.00

THREAD ASSORTMENT
100% spun polyester, bright colors.
5 for 1.00

SPONGE MOP
Refills. Twin-Pak.
2 per customer.
1.00 pkg.

ENGLISH BISCUITS
Quality assortment.
Limit: 2 per customer.
3-lb. tin 2.00 each

MARLBORO TOILET TISSUE
8-roll pkg., white or pink. Limit: 4 per customer.
2 pkgs. 3.00

FOCAL COLOR SLIDE FILM
36-exposure processing included.
Limit: 3 per customer
4.00 each

SHELL PLANTER Hangers
With 4 or 5 tus-socks. Approx. 37" long. Limit 2 per customer.
1.00 each

Multi-Coloured Woven mat
Approx. size 17½"x32"
Limit: 3 per customer
1.00 each

Sunlight Detergent
5-lb. box
Heavy duty cleaning power.
Limit: 2 per customer
2.00 each

DECORATIVE LOUNGE PILLOW
Assorted patterns and colors. Limit: 3 per customer.
3.00

MEN'S TIES
100% Polyester. Assorted colors. Limit: 4 per customer.
2 for 5.00

CORONET TEA TOWELS
With stripe border. Approx. 21" x 30".
LIMIT 4 PER CUSTOMER.
2 FOR 1.00

PKG. OF 4 FACE CLOTHS
Cotton Terry. Assorted colour stripes.
LIMIT 2 PKGS. PER CUSTOMER.
1.00 pkg.

GIRLS' (2-3X) PULL-ON PANTS
100% Cotton. Assorted colours.
LIMIT 2 PER CUSTOMER.
2 FOR 3.00

ROLL'N'RACK REFILLS
30 bags per package.
LIMIT 2 PER CUSTOMER.
1.00 pkg.

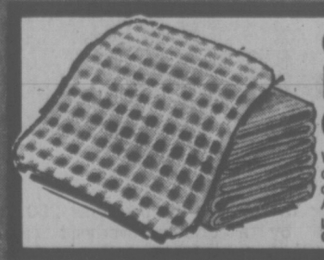
MISSES' (10-18) POLYESTER SKIRT
Elastic waist. Heather tones.
LIMIT 2 PER CUSTOMER.
4.00

ATTRACTIVE PLANT HANGERS
Colourful Acrylic hangers with fringes.
LIMIT 2 PER CUSTOMER.
2.00 ea.

LACY FRONT CLOSURE BRAS
Adjustable stretch straps. White or Beige. S-M-L.
LIMIT 2 PER CUSTOMER.
2.00

POLAROID 108 COLOUR PACK FILM
For clear, sharp pictures!
LIMIT 2 PER CUSTOMER.
5.00

FRIG-O-SEAL* JUICE SAVER
52 fl.oz. capacity. *Reg'd T.M.
LIMIT 2 PER CUSTOMER.
1.00



COTTON DISH CLOTHS
Woven Cotton dish cloths in assorted colour checks. Approx. 16" x 16".
LIMIT 3 PER CUSTOMER.
3 FOR 1.00

UNIVERSITY HEIGHTS SHOPPING CENTRE,
3986 SHELBOURNE, VICTORIA, B.C.

AIB Rules Published On Banks

OTTAWA (CP) — The anti-inflation board will measure bank profits only on their domestic operations under new pricing guides released Friday. Original regulations issued in February included foreign operations in the calculation of bank profits.

The board released draft regulations placing chartered banks and other financial institutions under the same general rules that are to apply to other companies under changes announced in the May 25 budget.

These changes will restrict companies to earning a profit margin of 85 per cent — down from an original 95 per cent announced when the controls program began last Oct. 14 — of the profit margin earned in earlier years.

Like other companies, the banks will be able to choose which period to compare their current profits against. Banks were previously required to measure the profit margin against the average of margins earned in the five fiscal years up to Oct. 31, 1974, but now have the option of measuring it against the margin in the year up to Oct. 31, 1975.

The new regulations apply to the current fiscal year, but include a transitional provision whereby a bank which would be permitted less profit under the new rules can defer the additional profits to the following year.

Under this provision, a bank could adjust its operations in the following year to avoid earning excess profit, which the program requires it dispose of.

SOVIET OUTPOSTS IN CANADA

OTTAWA (CP) — The armed forces said Friday they have aerial photographs of Soviet Union-occupied ice islands within Arctic territory claimed by Canada.

The forces said surveillance over the ice islands, research stations on large sheets of ice that drift through the Arctic, has been under way since the 1950s.

In late April, one identified as North Pole-22 was photographed by an Argus patrol plane about 500 miles from the pole. The island measured 3½ miles long, more than two miles wide and about 94 feet thick.

The aircraft crew said the Russians waved at the Canadian plane and some were taking photographs.

The forces pictures showed more than 100 people, 10 to 15 prefabricated huts, nine aircraft and three helicopters on the island.

Information on the ocean cover, bottom and atmosphere is provided by the stations to the Arctic and Antarctic Scientific Research Institute in Leningrad.

Canada has claimed sovereignty over the Arctic from the Yukon to the North Pole to Baffin Bay but the claim has not been recognized by other countries.

Both the Soviets and the United States have not attempted to conceal their operations from about two dozen ice stations they have established in the Arctic in the last 25 years, defence officials said.

The ice islands drift through the Arctic either ending up in the Atlantic where they melt or running aground on the Arctic coastline and breaking up.

AIB Ignores Steel Hike

OTTAWA (CP) — The anti-inflation board has decided not to intervene to request rollbacks of price increases averaging about eight per cent by major steel producers.

The companies, including Steel Co. of Canada Ltd., Toronto, are raising prices for a broad range of products that will result in higher consumer prices.

Among the affected products are hot-rolled sheet metal, metal used in auto and appliance manufacturing, as well as tubular steel and grinding balls.

The companies had given the board 30 days' notice of their intention to raise prices and in some cases have already started charging the higher prices.

N.W.T. INDIANS SUSPEND CLAIMS

OTTAWA (CP) — A philosophical shift within the Council of Yukon Indians has suspended land claim negotiations for at least several months and possibly for as long as one year.

"The council has adjourned negotiations until it feels that the people at the community level have an understanding of aboriginal rights and the implications of an agreement in principle," Daniel Johnson, interim chairman of the council, said in an interview from Whitehorse Friday.

"There has to be positive direction from the membership at large before negotiations can resume."

That might be four to five months away or perhaps a year, he added.

Federal officials had set last March 31 as the target date for an agreement in principle. The negotiations involve how much land, money and mineral royalties the Indians should receive for extinguishing their aboriginal right to the entire territory.

There had been growing concern among some council members that Indian negotiators were not consulting enough with the people back in the communities. At a meeting late last month the concern broke into the open.

Food Corporations Slammed

CALGARY (CP) — Corporate concentration in Canada's retail food industry is costing Canadians seven cents extra in every dollar they spend, a New Democratic Party MP said Friday.

Lorne Nystrom, here for an appearance at the Calgary Labor Temple, said at a news conference that most of the additional costs help pay for unnecessary stores built by major chains to destroy their competition.

He said the retail food industry is controlled by George Weston Ltd., Dominion Stores, Canada Safeway and Steinberg's with the result "Canadians are ripped off by three or four corporations."

The Saskatchewan MP said a study commissioned by the Food Prices Review Board showed large chain stores controlled more than 76 per cent of the grocery market in 1973, considerably more than the 67-per-cent share shown in a similar study in 1966.

Large chains have a distinct advantage over independent stores, he said, because they have several methods of controlling prices.

CoL Refutes AIB: Labor

QUEBEC (CP) — The sharp rise in the cost of living proves anti-inflation regulations are not working, the president of the 164,000-member Confederation of National Trade Unions said Friday.

Marcel Pepin told delegates to a union meeting the May statistics justify the union's opposition to the regulations, adding: "We have said all along that this wasn't a law to curb inflation, it's a law to level off salaries."

"During the first few months they were applied, the rise in the cost of living slowed, but for reasons other than the anti-inflation regulations," he said.

EATON'S

For the Hard of Hearing

Unitron hearing aids can help nerve deafness and understanding. We supply batteries at no charge for the life of the Unitron rechargeable Hearing Aid at Eaton's.

Fourth Floor 382-7141

OXFORD FOODS

271 COOK STREET

Open Daily 9-9; Sunday 10-7

Prices Effective:

Sun., June 13th; Tues., June 15th

We Reserve the Right to Limit Quantities

MJB COFFEE lb. 1.69

NABOB STRAWBERRY JAM 48-oz. Tin 1.99

FRAY BENTO CORNED BEEF 12-oz. Tin 99¢

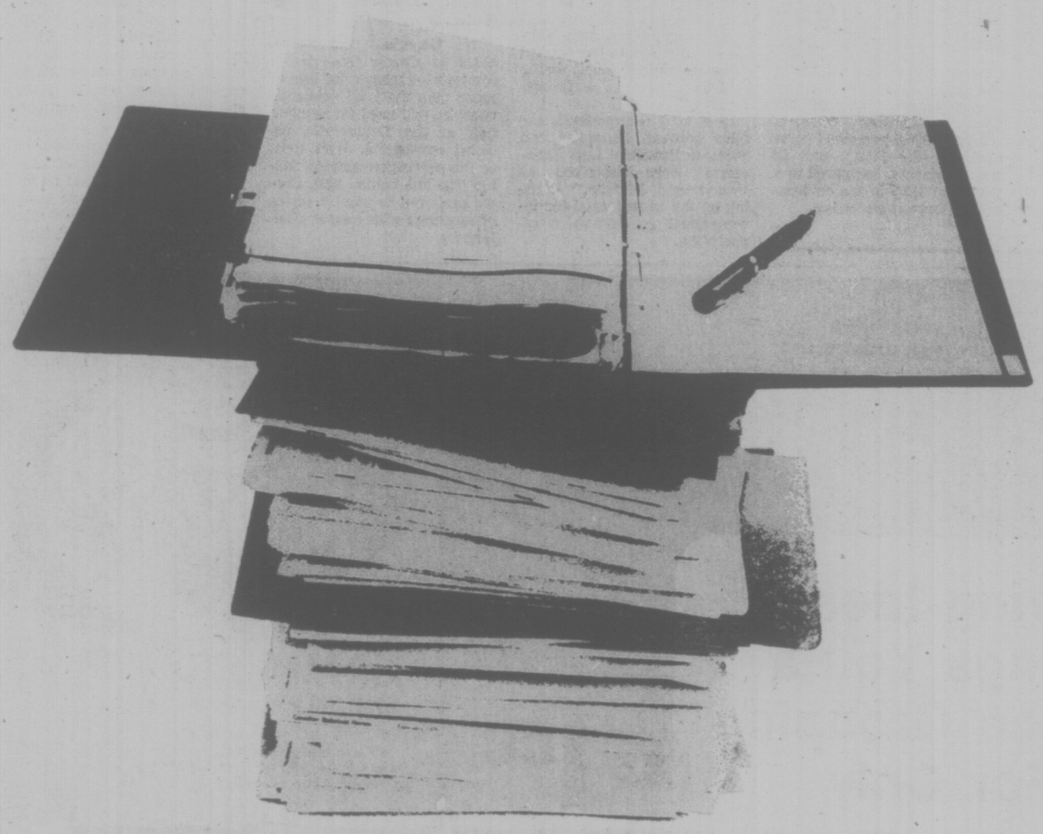
MINUTE MAID ORANGE JUICE 12-oz. Tin 59¢

LIBBY'S PINE-APPLE 2 14-oz. Tin 79¢

McVITIES DIGESTIVE BISCUIT 16-oz. Pkg. 69¢

CATELLI CHEESE AND MACARONI DINNER 4 7-oz. Pkg. 89¢

FAB DETERGENT 5-lb. Box 1.79



The first strike in the 31-year history of the Hospital Employee's Union has ended.

It never really needed to begin.

The Union has been ordered back to work by the Provincial Legislature, which has now enacted into law Bill 75, the Hospital Services Collective Agreement Act.

The Union will obey the legislation: it has ordered an end to the strikes which had begun at seven British Columbia hospitals before the government ordered a 21-day cooling off period on May 20, 1976, and has withdrawn the strike notices it served on more than 25 hospitals all around the province during that cooling off period.

The legislation which was placed before the Legislature earlier this week showed, very clearly, that the strike which so disrupted the delivery of health care in this province was unnecessary.

It provides — with only one change, the length of the collective agreement — that all the recommendations previously handed down by Industrial Inquiry Commissioner D. R. Blair will become a part of the Union's 1976 collective agreement.

Those recommendations, of course, had already been ratified by the Union as a collective agreement, even before the Health Labour Relations Association so precipitously rejected them last April 27.

It was that rejection by the Association, and that rejection alone, which made the strike inevitable.

Now, after almost three weeks of escalating strike action, after chaos has been created in the delivery of health care, after our members, against their will, have been forced to take strike action which inconvenienced, dismayed and confused the general public, after the morale of hospital workers all over this province has been destroyed, the government has made law what the Union was willing to accept in the first place.

What this all means is that you, the taxpayers of British Columbia, have been cheated.

You have been cheated, and are being cheated, of hundreds of thousands of dollars, dollars being spent to perpetuate the existence of the Health Labour Relations Association, which has shown itself incapable of dealing with labour relations in this province's hospital industry.

If the government is going to have to deal, ultimately, with labour negotations in the hospital industry, why should taxpayers' money be wasted on the Association?

Why shouldn't the Union bargain directly with the provincial government, as it would like to, thereby eliminating the costs of maintaining a "bargaining group" which doesn't bargain, an employers' association which is funded by the government so that the government won't have to deal directly with the Union but seems incapable of even that task?

Interesting question, crucial questions.

The answers may well determine whether the Union will be able to, once again, start building a record of strike-free collective bargaining in this province, or whether strikes, work stoppages and disputes are to be the new order of the day for British Columbia hospitals.

We don't want that.

You don't want that.

Write to the Hon. R. H. McClelland, Minister of Health, and the Hon. Allan Williams, Minister of Labour, Parliament Buildings, Victoria, and tell them so.

HOSPITAL EMPLOYEES' UNION LOCAL 180

Jailed Drug Offender Swap Discussed by U.S., Mexico

MEXICO CITY (AP) — The possibility of a swap of U.S. citizens imprisoned on drug charges in Mexico for Mexican drug offenders held in the United States has been raised in talks here between State Secretary Henry Kissinger and Mexican officials.

The idea, it was learned, was one of "a number of rather ingenious and interesting proposals" Kissinger said he received Friday from the Mexicans. "Intensive discussions" on the prisoner exchange are to begin shortly.

Mexican authorities have been accused of mistreating the 500 U.S. citizens imprisoned in Mexico and of preventing access for U.S. consular officials and lawyers.

Kissinger told a news conference that an even-larger number of Mexicans are in U.S. jails. He said the objective of negotiations with Mexico is "to alleviate the general situation of individuals being held in prison in a foreign country."

In a joint communique, the talks between Kissinger and Mexican President Luis Echeverria were described as "warm and friendly," focusing on the urgent need for international economic cooperation.

CONCORDE LOUDER THAN EXPECTED

WASHINGTON (UPI) — The U.S. Federal Aviation Administration, in its first report on the Concorde's air and noise pollution, said Friday the supersonic plane is up to 41 per cent louder on landing and 57 per cent louder on takeoff than expected.

Public complaints to the FAA during the week covered by the initial survey included reports of frightened children, disturbed animals, pain and ringing in the ears of people on the ground, and fear the craft was flying too low.

But the report showed Concorde sometimes is quieter than expected and occasionally less noisy than subsonic jets.

It also cast doubt on arguments that the extra-low frequency sound from the SST's engines pose a vibration hazard to buildings near airports.

The report covered 12 British Ariways and Air France landings and departures at Dulles International Airport from May 24 to May 31, the first week of commercial flight to the United States.

The report gave a first look at the impact of the Concorde on Dulles and its surrounding communities in northern Virginia just outside Washington.

Noise measurements made one mile from the runway during landings showed the Concorde hitting between 109.6 and 120.6 perceived noise decibles (the FAA's unit of measurement), compared to a predicted 116.5 in the environmental impact statement.

Missouri Delegates Wooed

SPRINGFIELD, Mo. (AP) — President Ford and Ronald Reagan, battling each other for uncommitted and unchosen delegates to gain a hold on the Republican presidential nomination, sought Missouri's 19 remaining delegates at today's Republican state convention.

The former California governor brought his campaign to Missouri on Friday literally on President Ford's heels. Both met personally with the delegates.

Ford proclaimed "I can be elected" and Reagan, who was scheduled to address the convention today, said he would be a stronger candidate than Ford, especially against Democrat Jimmy Carter.

In Georgia, meanwhile, aides to Carter predicted a comfortable margin for him of more than the 1,500 delegates votes he will need for nomination at the Democratic national convention. With most of the opposition already falling into line behind him, Carter prepared to start a series of meetings with former challengers.

375 Given Psychosurgery

Washington Post

WASHINGTON — Psychosurgery — surgery that destroys some of the brain to try to relieve mental problems — was performed on an estimated 300 to 375 men and women in the United States last year, despite pleas to ban it on grounds that it is "cruel" and "experimental."

The estimate, made by Dr. Elliot S. Valenstein of the University of Michigan Friday is based on a survey ordered by the federal commission for the Protection of Human Subjects of Biomedical Research.

It is the first national study of the extent of psychosurgery and its effects.

The commission—charged by Congress with recommending rules to regulate all medical experimentation—heard reports on the good and bad effects of psychosurgery as it opened its consideration of the operation at a meeting at the National Institutes of Health in Washington.

It heard pleas to allow such surgery as a proved and beneficial treatment and as an important experiment.

It also heard a spokesman for one neuroscientist's group argue that "if these procedures are performed at all, the surgeon should have not only the patient's consent to perform an experimental procedures, but also the approval of an expert committee of agency."

"There is no agency to regulate surgery," said Dr. Kenneth Heilman, a Gainesville, Fla., neurologist representing the International Neuropsychological Society. "Perhaps this or a simillar agency should be set up to protect patients, not only from psychosurgery but from the many other surgical procedures which have not been demonstrated with controlled studies."

Commission member Rep. Louis Stokes (Dem-Ohio) argued for prohibition of the technique because "it has no therapeutic value," because "it is impossible" for patients to give true informed consent and because it has "awesome potential as a tool for social and political repression of minority groups, political dissenters and the poor."

Prison Coffee Probe

WASHINGTON (WP) — Virginia officials are investigating the coffee served prisoners and staff at the state Penitentiary in Richmond because a sample of coffee grounds was found to contain "more crushed stone and glass fragments than coffee."

Philip R. Brooks, director of the state department of purchases and supply, said no injuries or illnesses have been reported by anyone who drank the coffee brewed from the contaminated grounds. He said filtration prevented pieces of stone and glass from reaching the drinkers' cups.

BUSINESS MEN RENT AN ECONOVAN
ONLY $80.00 WEEK AND 10¢ MILE
SUBURBAN RENT-A-TRUCK
386-6131

CORPORATION OF THE TOWNSHIP OF ESQUIMALT

PROPERTY TAXES—1976

Tax Notices for 1976 have now been mailed. Any property owner who has not received a tax notice should contact the Esquimalt Municipal Hall at 385-2461.

1976 Taxes should be paid on or before June 30th, 1976. Percentage additions will be added as follows: 5 per cent on July 2nd and a further 5 per cent on November 30th, 1976.

Municipal Hall
Esquimalt, B.C.
June 9th, 1976.

Peter Cairns
Municipal Collector

the Bay

Living Ideas Brings You a 4-Piece Grouping For Only

$549

If you've been thinking about replacing your old living room suite, here's an ideal opportunity to put that thought into action. Especially when you consider the kind of buy you're getting when you divide $549 by 4 pieces. The grouping is excellently constructed with a sturdy hardwood frame, no sag springs, and poly-foam reversible seat cushions to give you the kind of comfortable support you can really enjoy. (Matching bolsters included on sofa.) And what's even nicer is the fact that they're all covered in durable 100% Olefin in a handsome off-white and tangerine window pane check. An ideal living room suite for any contemporary or traditional setting. **Reg. $695.**

Sale Price $549

Furniture, Fourth Floor.



LIVING IDEAS 76

Give Yourself Credit. Charge It

Hudson's Bay Company

6-12

Trapped Star Sings Away

people

LONDON — Don Giovanni reached for a high note at the Royal Opera House in London Friday night and fell through the floor.

He stuck there in the person of singer **Ruggero Raimondi,** trapped up to his waist and supported by his elbows and singing for dear life.

"This hole just opened up in the floor and Ruggero went through it," said **Sir Geraint Evans,** who was singing in the Mozart opera when the stage trapdoor gave way under the evening's star.

"He's a big fellow, and he was trapped by his leg," Evans said.

Raimondi, who stands 6 feet 2 inches, struggled to get free.

Evans and his other co-performers, still singing, tugged and pulled. Eventually Raimondi climbed out, unhurt but shaken, with his sword bent into a curve.

"They were magnificent," said Critic **Hilton Tims,** who was in the audience. "They carried on without letting the incident upset their vocal equilibrium."

LONDON — **Elizabeth Ray** said Friday she did not want to hurt **Rep. Wayne Hays and** was "very sorry" her former lover had been hospitalized after taking an overdose of sleeping pills.

"I would have been frightened to death if I had known that my revelations would turn into all this," Miss Ray said.

"In fact, I am frightened to death now."

Meanwhile, Hays, rapidly improving from an overdose of sleeping pills, was on his feet and "complaining about everything," his doctors said.

CALGARY — A woman who performed an impromptu dance while dressed in a see-through veil at the 1975 Grey Cup game was acquitted Friday on a charge of public nudity.

Provincial **Judge Brian Stevenson,** said he found the antics of **Clarice Nadia Whitma,** 35, of Calgary, "foolish, ridiculous and designed to bring attention to herself," but ruled the act was not criminal.

"In this permissive society, exposure of female—or, for that matter, male—bodies is commonplace," said the judge.

OTTAWA — **President Seretse Khama** of Botswana opened a five-day official visit to Canada Friday, pressing his country's case against neighboring white-ruled Rhodesia in private talks with **Prime Minister Trudeau.**

MORRISTOWN, N.J. — The Superior Court judge who first heard the **Karen Anne Quinlan** "right-to-die" case has rejected a motion from a right-to-life group to have the comatose woman returned to a hospital.

Judge **Robert Muir,** who presided over the trial here last November, on Friday told **William Richter,** who represents the Human Life Amendment Group: "This court has no jurisdiction in this case. You are in the wrong place and that is that."

'Don't Like Honor'

OTTAWA (CP) — An 80-year-old Ottawa woman has refused the Ontario Medal for Good Citizenship. She says she will return it if it is sent to her.

Ann Byles, a Salvation Army member, has been visiting chronically ill patients for the last 40 years but does not consider herself deserving of the award.

"I don't like this honor," she said. "It's a privilege for me to do what I do. I am not going out of my way. Any honor I should get should come from the Lord himself. I couldn't refuse him."

Four Ottawa students are also among the 15 recipients to whom the medals are presented for actions "in a particularly generous, kind or self-sacrificing way."

'WORTHY DULLNESS' LABEL TO QUEEN'S HONOR LIST

LONDON (UPI) — Queen Elizabeth made composer Benjamin Britten a peer for life today in a handout of honors marking her official birthday.

Group Capt. Douglas Bader, a legless flying hero of the wartime Royal Air Force, became one of 21 new knights created in the second list of royal honors distributed in a month.

The first list, a personal choice of outgoing prime minister Sir Harold Wilson, created an enormous storm of controversy because it honored staunch capitalists and Wilson's personal servants.

Today's list, prepared by Prime Minister James Callaghan's office, "has an air of worthy dullness," the Times of London said.

But it honored a wide range of figures from the arts, the public services and sports.

They included: ballet dancer Lynn Seymour; 89-year-old farce playwright Ben Travers; Australian Malcolm Williamson, the newly named master of the Queen's musick; national theatre architect Denys Lasdun; opera singer Gwyneth Jones; and the TV comedy team of Morecambe and Wise.

Britten was one of four new life peers, entitled to seats in the house of Lords but whose lordly titles die with them.

The others were conservationist Barbara Ward, historian Prof. Asa Briggs and Sir Philip Allen, former permanent undersecretary at the home office.

Ice skater John Curry, winner of the world championship earlier this year, was given the Order of the British Empire, as were comedians Eric Morecambe and Ernie Wise.

Travers, Miss Seymour, Miss Jones and author Olivia Manning were made Commanders of the British Empire order, as was Williamson.

Similar medals went to television newscaster Richard Baker, woman jockey Meriel Tufnell, soccer goal-keeper Pat Jennings, rugby player Mervyn Davies and Scots singer Andy Stewart.

The list of 21 knights was dominated by teachers, administrators and businessmen.



Dazzle him... on Father's Day



Dad could be the winner of a fishing trip with 3 friends and Sportsman's Ted Peck

Enter the Father's Day Contest for the grand prize of a fishing trip for Dad and 3 friends aboard the M.V. "Kenora Kutie" under the guidance of Ted Peck. See the entry form for full details and contest rules.

the Bay



Bagmaster Golf Cart for Dad

By Browning, this cart is lightweight yet durable. Tough die cast spoke aluminum wheels with 10½" rubber tires. Adjustable bag brackets to fit any size bag. Lightweight aluminum frame. Folds compactly for easy storage.

Reg. 49.95 Sale **39.99**



Knitted Golf Club Head Covers

Here's a handy gift! Bulky knit head covers which are completely washable. Large pom-pom on top.
Save 2.01 on set of three.

Reg. 11.98. **9.99**

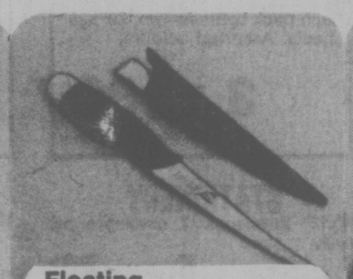


He'd Enjoy this Hammock

Just string this two point nylon net hammock between two trees and relax. It's 30" x 80", mildew resistant and weatherized so it always stays dry. Two tree tie ropes included.

Reg. 11.98 Sale **9.99**

Sporting Goods, Downstairs.



Floating Filleting Fish Knife

Fishermen's special! Ruko Shark Knife is constructed specifically for filleting fish quickly and easily. Red signal tip makes it easy to spot even in the dark. It floats. Has stainless steel blade.
Made in Germany.

Reg. 9.98. Sale **7.99**



Tennis Shorts, Shirts

Super gifts for sports-minded fathers. Tennis shorts of 52% polyester, 48% cotton, with 2 side, one back pocket. White sizes 30-38. **White Tennis Shirt,** polyester/-cotton, 4-button front. S, M, L, XL.

Reg. 7.99 Sale, **5.99**



Get him Backgammon, the jet set game

Everybody's intrigued with this game. You can play it at home, on planes, anywhere at all. Generous 14" size with folding case in simulated leather. Has felt and simulated leather playing surface. Comes complete with dice, doubling cube, dice cups, stones and instructions. This is a real Dad Dazzler! Black, Brown or Blue. Phone and Mail orders accepted. Give 2nd color choice.

Sale Price **19.99**

Stationery (Main Floor)



Give him a Deluxe Mini Calculator

Dazzle Dad with this Lloyd's precision made product with 8 digit digitrom display, four functions plus percentage for add-on or discount. Direct square root key, floating decimal plus automatic constant on all functions. The Lloyd's 340 Mini Calculator is a compact 2½ x 3¾" and includes its own case and 3 triple A batterires.

Sale Price **16.99**



Ambassador 2143 Calculator Gift

Super thin pocket calculator for Dad or Mom is rechargeable. Offers 4-function capabilities plus full memory, direct percentage and square root. Large intensity 8-digit readout. He'll be proud of this sale priced machine. Brushed metal body complete with batteries and recharger. One year warranty.

Sale Price, **34.99**

Stationery, Main Floor

PAMPER DAD WITH GROOMING AIDS

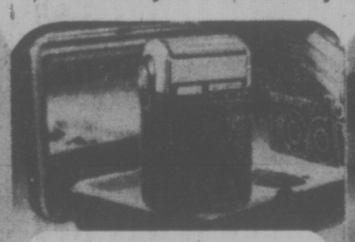
Every time he uses one of these nifty little accessories, Dad will think of you and mentally say "thanks". Come to The Bay and choose your gifts to dazzle your Dad on Father's Day.



Philips Deluxe Triplehead Rechargeable Shaver

is equipped with silver steel 12-blade cutters, has 9 closeness settings and operates on 110/220 volts with selector.

49.95



Remington Radial Cord Shaver has hideaway trimmer, pop-up head and operates on 120 volts outlet with cord.

32.95



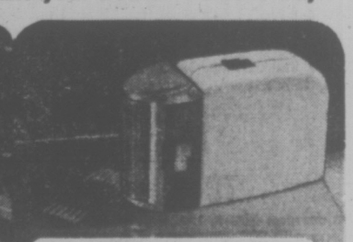
Schick Pro Style Pistol Dryer is handy for today's hair styles. Has 1,000 power, 3 heat settings.

29.95



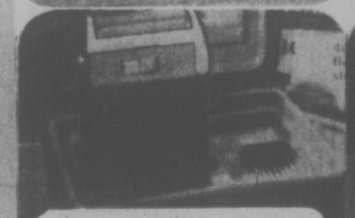
Sunbeam Voyageur Shavemaster has stainless steel blades, finger twist dial with 5 grooming positions. Comfort-grip handle.

44.99



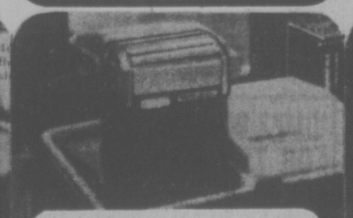
Schick Fleximatic Shaver has retractable barber-style trimmer and comes in draw-string travel pouch.

29.99



Schick Fleximatic Dual Deluxe Shaver with dual voltage (110-120), coil cord and comes with compact padded travel case with mirror.

31.99



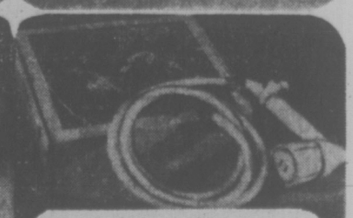
Remington Radial Rechargeable Razor has hideaway trimmer, pop-up head and operates on 120 or 220 volt AC outlets.

45.99



C.G.E. Hot Shave Cream Dispenser operates with any standard applicator aerosol can of shave cream, and releases a hot, moist lather at automatically controlled temperature.

18.99



Shower Massage releases water spray and helps relax tired, aching muscles after a long day. **Reg. 37.95**

Sale Price **29.99**

Grooming Aids, Main Floor

Use your Baycard, your good-for-so-many-things card.

DAILY STORE HOURS 9:30 A.M. TO 5:30 P.M. THURSDAY AND FRIDAY TO 9:30 P.M.
PHONE 385-1311. FREE CUSTOMER PARKING

Taunts Push Indian Women Into Kidnapping

BOMBAY (CP) — "I'm very rich. My father left me property worth $200,000, my husband owns a chain of grocery stores, the middle-aged woman told police. "But I'm extremely unhappy."

The woman, a native of Lucknow in north India, had been arrested for stealing a new-born child from a local hospital.

"I stole the child because I have no child of my own," she explained. "This was my only chance of happiness."

The child was recovered from the woman's home within 48 hours. Press reports said the police do not intend to prosecute her. The child's mother "fully understands."

Welfare workers say such incidents are not uncommon in India.

A 26-year-old housewife was caught stealing a seven-day-old male child from the maternity ward of a hospital in Calcutta. "I was desperate," she said. "When I did not conceive even after nine years of marriage, my husband threatened to divorce me."

In the town of Hubli in south India, a village woman was beaten up by a crowd after she was suspected of trying to kidnap a four-year-old boy from the local market. "I know it is a crime to steal another woman's child," she said. "But I have been shunned by the women in my village because I have no child of my own."

Social workers feel that while child-sealing should be condemned, something should be done to help childless women lead normal lives.

"In Indian society, having no child is not merely a source of personal unhappiness; it is a disgrace for which the childless woman, especially in backward villages, is taunted by her relations," says Savitri Mehta, a social worker of Rajkot, Gujarat state.

Mrs. Mehta said seven married women in Gujarat tried to commit suicide last year because they were branded as "barren." Thanks to Mrs. Mehta, four of these women were able to adopt children.

KING NATURE HOUSE TO OPEN JUNE 19

Opening ceremonies for the new nature house at Goldstream provincial park will be held Saturday, June 19, at 2 p.m.

Named after naturalist Freeman "Skipper" King who died in 1975, the ceremony will be attended by Lyle Kahl, MLA for Esquimalt, senior officials of the provincial parks branch and representatives of the Greater Victoria School board.

The nature house will tell visitors what they can see in the park — life forms ranging from water insects to animals. Naturalists will be on hand to provide further information on the natural history of the area.

88¢ DAYS

the Bay

Start Monday for 3 inflation-fighting days while quantities last.

Personal shopping only, please. No phone, mail or C.O.D. orders.

HIPHUGGER BIKINI PANTIES
100% nylon tricot panties by Hanna. Cotton gusset with flat elastic lace at waist and leg. Pink, blue, nude, white.
Each, 88¢
Underfashions, Second

COSTUME JEWELLERY
Choose from an assortment of earrings, chains, matinee length ropes, etc.
2/88¢
Jewellery, Main Floor

GIRLS' 100% NYLON TIGHTS
Run-resistant tights for girls in sizes 4-6x and 10-12. Gold, navy or beige colours.
Each, 88¢
Girls' Wear, Third Floor

STOCK-UP ON GIFT WRAP
Each pack contains two, 20"x28" sheets. Assorted colours.
3 packs, 88¢
Stationery, Main Floor

BIC PEN VALUE PACK
Pack contains 6 pens. 2 blue, 2 black, 1 red and 1 green tip. Always handy to have around the house.
Pack, 88¢
Stationery, Main floor

GOLDEN PALETTE OIL PAINTS
Quality oil paints by Grumbacher in 37 c.c. tubes. Choice of 28 colours.
Each, 88¢
Art Supplies, Fourth

LADIES' WEAR

Assorted Tops include tank tops, sweaters and blouses in broken sizes. Assorted colours.
Each, 1.88

Assorted Shirts and Sweaters in broken sizes.
Each, 3.88

Blouses, Shirts, Vests in assorted colour prints and plains. Broken sizes.
Each, 2.88

Jeunesse T-Shirts are cap sleeve style of 100% cotton. Navy, red, yellow or white. Sizes S.M.L.
Each, 2.88

Junior Sleepwear. Assorted junior styles are mostly long T-shirts, long gowns with rick-rack trim and gowns with shirred bodice. Some short styles. Cotton and cotton/polyester blends. Broken sizes S.M.L.
Each, 3.88

Famous Maker Half Slips. Choose from 2 styles by Van Raalte and 2 styles by Kayser.
Each, 3.88
Women's Fashions, Second

FASHION ACCESSORIES

Printed Scarves in easy-care, 100% cotton and acetate blends. Assorted pastels and darks in prints and plains.
Each, 1.88

100% Nylon Knee-Highs. Sandalfoot style in taupe, beige and coppertone.
6 pair, 1.88
Fashion Accessories, Main

SEWING KITS

Cross-Stitch Pillow Kits. Includes 100% cotton pre-painted canvas, acrylic yarn, one needle and easy-to-follow instructions. Made up finished size, 15¾"x15¾".
Each, 5.88
Knitting Yarns, Second

TOYS

Spiderman Plane. Lightweight, gliding plane with 20" wing span. Decorations included.
Each, 1.88

Super-Heroes. 8-inch figures of your favorite super heroes including Batman, Robin, Spiderman and others.
Each, 2.88

Picnic Basket. By Fisher-Price. Includes basket, cup with lid, plate, spoon and cotton tablecloth.
Each, 3.88
Toys, Third Floor

CHILDREN'S WEAR

Crib Blankets. 100% acrylic in soft pastel checks of blue, pink, yellow and white. 36"x50".
Each, 2.88

Blanket Sleepers with zipper front and non-skid soles. Acrylic/polyester in yellow, pink or blue. Sizes 1, 2 and 3.
Each, 3.88

5-Pce. Bumper Pad Set. Has exclusive Hudson's Bay Company print.
Set, 5.88

Toddlers' T-Shirts. Short-sleeve T-shirts of cotton/polyester in assorted colours.
Each, 1.88

Girls' Hooded Jackets are 100% acrylic in red, yellow or turquoise. Sizes 4 to 6X.
Each, 2.88

Girls' Smock Tops are 100% cotton in assorted colours. Sizes 4-6X.
Each, 2.88

Girls' Long-Sleeve T-Shirts are mock turtle style. 100% nylon in white, red or yellow. Sizes 4 to 6X.
Each, 1.88

Girls' Coloured Denim Jeans in gold, olive or rust. 100% Sanforized cotton. Sizes 7-14.
Each, 3.88

Girls' Long-Sleeve Knit Shirts in prints of orange, blue, green or beige. 50% polyester/50% cotton. Sizes 7 to 14.
Each, 3.88

Girls' Bikini Briefs. Nylon briefs in assorted colours and styles. Sizes 4 to 14.
2 for 88¢

Girls' 7-14 Hooded Jackets are 100% acrylic in red, yellow or turquoise.
Each, 3.88

Boys' T-Shirts in assorted styles and colours. Cotton/polyester blends. Sizes 4 to 6X.
Each, 1.88

Boys' Denim Cut-offs. Sizes 4 to 6X.
Each, 3.88

Boys' Briefs, plains and patterns in sizes 8-20.
2 for 88¢

Boys' Novelty T-Shirts are short-sleeved in assorted styles and colours. Polyester/cotton. Sizes 14 to 20.
Each, 3.88
Children's Wear, Third

CHILDREN'S SHOES

Kaufman Slippers for Junior Boys and Girls. Slip-on styles of washable corduroy in mostly plaid patterns. Broken sizes 10-3.
Pair, 2.88
Children's Shoes, Second

MEN'S WEAR

Assorted Belts in broken sizes.
Each, 2.88

100% Cotton Handkerchiefs
4 for 1.88

Men's Ties in assorted colours and patterns.
Each, 2.88

Assorted Long-Sleeve Dress Shirts. Broken sizes.
Each, 3.88

"Sergio" Fashion T-Shirts. 100% cotton in assorted colours.
Each, 3.88

Men's Assorted Underwear. Broken sizes.
Each, 88¢

Stretch Socks are luxury sport/tube style. Anti-static, 75% orlon/25% nylon.
3 pair, 3.88
Men's Wear, Main Floor

SPORTING GOODS

Tennis Hats of polyester/cotton in white, blue or yellow.
Each, 2.88

Tennis Love Cup. Holds tennis balls around your waist while playing.
Each, 88¢

Radiant Squib. Currently one of the hottest fishing lures.
Each, 88¢
Sporting Goods, Downstairs

HARDWARE

Epoxy Glue by LePage. Shrinkproof and expansion proof.
Each, 88¢

All-Purpose Storage Cabinet. 15-drawer cabinet that can be added to.
Each, 3.88

Eveready Batteries. C or D cell. 2 batteries per pack.
Pack, 88¢
Hardware, Downstairs

HOME ENTERTAINMENT

Pocket Transistor Radio with solid state chassis for reliable performance. Battery and carrying strap included.
Each, 3.88

Cassette Tapes. Mallory quality, low noise cassettes with 60-minute capacity. Plastic carrying case.
2 for 1.88
Home Entertainment, Fourth

STATIONERY

9"x12" Envelopes. 7 envelopes per pack.
5 packs, 88¢

Adding Machine Rolls
2 rolls, 88¢

Bic Pen Pack. 2 blue tip and 1 red tip pen per pack.
2 packs, 88¢

Ruban Scotch Tape. Three, ½"x1010" rolls per pack.
Pack, 88¢

Paper Napkins. Sixteen, 2-ply servi-ettes per pack.
3 packs, 88¢

Typing Copy Paper. 300 sheets per pack. 8½"x10⅞" size sheets.
Pack, 88¢

Hilroy Bond Typing Paper. 8½"x10⅞".
Pack, 88¢

Styrofoam Cups for those picnic days ahead. 20 cups per pack.
3 packs, 88¢
Stationery, Main

NOTIONS

5-Tier Skirt Hangers. Chrome plated.
Each, 2.88

Drip-Dry Hangers. 10 per set. Handy for travelling.
Set, 88¢

Over-Door Hangers. Easy to hang and remove from any door.
Each, 1.88

Plastic Utility Box. Green only.
Each, 88¢

Blouse Tree. Holds six blouses. Chrome plated.
Each, 2.88

Aluminum Hangers. Rust and tarnish proof. 6 hangers per pack.
Pack, 3.88

Wooden Suit Hangers. Sturdy and smooth finished.
2 for 88¢

Combination Hangers
2 for 1.88

Shirt and Trouser Hangers
2 for 88¢

Slack Rack holds 5 pairs of slacks. Chrome plated.
Each, 1.88
Notions, Main Floor

CANDIES

Terry's York Peppermint Lozenges. 30 per pack.
4 packs, 88¢

Ju-Jubes. One-pound bag.
Bag, 88¢

Jumbo Gums. In a one-pound package.
Pkg., 88¢
Candies, Main Floor

HOUSEHOLD NEEDS

Listerine Mouthwash. 30 fl. oz. size.
Each, 1.88

Pond's Cold Cream
Each, 2.88

Trac II Razor with 5 Blades.
Pack, 1.88

Baycrest Sani-Naps. 40's.
Each, 1.88

Breck Shampoo. Regular only.
Each, 1.88

Marigold Rubber Gloves. Small size only.
Pair, 88¢

Soft and Dri Roll-on Deodorant. Scented.
2 for 1.88

Baycrest Bath Oil. Pine, lilac and floral. 900 ml. size.
Each, 88¢

Johnson and Johnson Baby Shampoo. 450 ml.
Each, 1.88

Deluxe Tek Toothbrushes. Soft only.
2 for 88¢

Stayfree Maxi Pads. 30's.
Each, 1.88
Household Needs, Main Floor

LAMPS and PICTURES

Globe-Lite. White dome clips on to coloured metal base. Requires 40W bulb.
Each, 5.88

Oil Paint Brush Set. 3 red sable brushes per set for painting in oils.
Set, 1.88
Lamps and Pictures, Fourth

DRAPES AND RUGS

Drapery Remnants in assorted patterns and textures. Approx. 45" wide and 1 to 1¼ yards in length.
Each, 1.88

Carpet Samples. Choose from an assortment of sizes, textures and quality.
Each, 88¢
Drapes and Rugs, Fourth

CHINAWARE

Beer Glasses. Large 15-oz. size.
Set of 4, 2.88

Collins Cooler Glasses. 10-oz. size.
2 for 88¢

Glass Tankards. 15-oz. size of heavy glass with sturdy handles.
Each, 88¢

Carafes. Half-litre size
Each, 88¢

One-litre size
Each, 1.88
Chinaware, Third

BAYMART BUDGET STORE

Children's Short Sleeve Tops. 'Subs.' 100% cotton in assorted colours. Sizes 4-6X.
2 for 88¢

Children's Socks are 100% stretch nylon. Sizes 6 to 8½.
3 pair, 88¢

Boys' 2-4X Assorted Pants with half boxer waist. Denims and 100% cotton.
Each, 1.88

Girls' 4-6X Long-Sleeve Blouses are 100% acrylic in assorted colours, plains and fancies.
Each, 1.88

Work Socks in size 11.
2 pair, 2.88

Men's Dress Socks are 70% acrylic/30% nylon in sizes 10 to 12.
Pair, 88¢

Girls' Denim Sandals in sizes 11 to 4.
Pair, 2.88

45" and 60" Assorted Fabrics includes polyesters and cottons.
Yard, 88¢

Young Modern Ladies' T-Shirts are 100% Indian Cotton. S.M.L.
Each, 1.88

Men's Turtleneck Tops with long sleeves. 50% polyester/50% cotton. Blue, white, red, brown.
Each, 3.88

Men's Squall Jackets are 100% nylon with zipper front. Blue or green.
Each, 3.88

Ladies' Gingham Check Shirts with long sleeves. 50% polyester/50% cotton. S.M.L.
Each, 3.88

Ladies' 100% Polyester Shorts with stretch waist. Assorted colour plains and fancies. Sizes 10 to 18.
Each, 1.88

Ladies' Tank Tops are 100% polyester in sizes S.M.L.XL.
Each, 1.88
Baymart, Downstairs

GARDEN SHOP

Assorted Shrubs and House Plants. Wide variety from which to choose.
Each, 1.88 and 2.88

5" Plastic Pot and Saucer. Square shape in a choice of 4 colours.
Each, 88¢
Garden Shop, 2nd Parkade Level

100% NYLON BRA HALTERS
Get the comfort of a bra in a halter. Made by Gothic in collared or plain styles. Red, navy, powder or white in sizes S.M.L.
Each, 1.88
Underfashions, Second

BAYELLA KNITTING WORSTED
Choose from an excellent selection of shades. Ideal for knitting up an afghan.
4 oz. 1.88
Knitting Yarns, Second

'BUZZ BOMBS' FOR THE FISHERMAN
Save 88¢ Day on these famous lures for casting, trolling or mooching. Choice of 3 sizes.
Each, 1.88
Sporting Goods, Downstairs

BICYCLE COMBINATION LOCKS
36" chain locks for your bike with combination.
Each, 1.88
Sporting Goods, Downstairs

LADIES' POLYESTER PANTS
100% polyester pants with elastic waistband. Assorted plains and fancies. Sizes S.M.L.
Each, 3.88
Baymart, Downstairs

MEN'S SHORT-SLEEVE SHIRTS
Motivation shirts of 100% polyester with 3-button front. S.M.L.XL.
Each, 3.88
Baymart, Downstairs

Give Yourself Credit. Charge It

Hudson's Bay Company



Savage lines up donor days



max low

Got Time for a Pint With Gerry Savage?

Did you know that duelling is legal in Uruguay provided both parties in the dispute are registered blood donors?

Well, it's true. I read it in the Times not too long ago — a one-paragraph UPI story from Montevideo.

And now that little gem of nonsense helps Gerry Savage out whenever people ask him: "Why should I give blood?"

"If you want to get in a duel in Uruguay, you'd better be a registered donor buddy," Gerry tells them with a big smile.

Of course, Gerry Savage, supervisor of the Red Cross blood donor clinic in Victoria, has plenty of other reasons why people should give blood.

Apart from gratification received from the act of giving ("Your blood the gift of life" is the Red Cross slogan), there is always the possibility that some day you or someone in your family might need a transfusion.

"You will never know when you may need help from the blood bank," Gerry points out, "but the blood bank knows when it needs help from you — and that's right now."

It's all a question of the economic situation encroaching on the fight to save lives: but the last time a series of clinics were held on the Lower Island officials found themselves 335 pints short of their target. That's a lot of blood, and the Red Cross is starting to feel the pinch.

Donor clinics are held here normally for a week and it's usually in the third week of each month.

★ ★ ★

It's our turn again next week and Gerry hopes something like 1,300 pints will be collected this time.

(Clinic times are 2:30 to 8 p.m. next Monday and Tuesday at Red Cross House, 1046 Fort Street; 9 a.m. to noon and 1:15 p.m. to 3:30 p.m. Wednesday at HMCS Naden, Building 33; and 10 a.m. to 4 p.m. Thursday and Friday for the Parliament Buildings at Newcombe Auditorium). All of the clinics are open to the public.

A team of nurses, aides, technicians and drivers from the provincial blood bank in Vancouver come over to conduct the sessions but Savage needs a lot of help from his secretary and a squad of volunteers to be able to conduct between 60 and 70 clinics a year in his area south of the Malahat.

If you have never given blood, or even if you've been a casual donor, you may wonder what happens to it once it's left your arm.

It is, says Gerry, collected in plastic bags and taken to the blood bank in Vancouver. From there it goes to the laboratory where it's checked for anti-bodies and for diseases like hepatitis and malaria.

"The safest blood in the world comes out of a Canadian blood bank," he points out, adding that a 1971 report in the United States (where, of course, many people sell rather than donate their blood) said a patient undergoing open-heart surgery and requiring a transfusion had a 51-per-cent chance of getting hepatitis.

"Last year in B.C., there were 35,000 patients who received blood transfusions and there were only five cases of hepatitis," says Gerry, "and no one's even sure that those were related to the transfusions."

After being tested, the blood goes into cold storage and from there it's distributed to every hospital in the province.

There are four main blood groups, says Gerry, and most people are Group O. Of those, most are O Positive and the rest are either negative or positive strains of Groups A, B and AB. But there are also at least 190 rare blood groups in storage at the bank.

★ ★ ★

"One group is so rare that there are believed to be only two people in Canada who have it—and they are brother and sister," says Gerry.

As well as the blood bank, hospitals here can also call on people on the Red Cross' list of about 200 emergency donors.

But, although you may give blood free, the costs involved to the transfusion service are rising all the time.

In 1973, the cost of collecting, processing and shipping one pint (actually, it's not quite a pint but 450 cc., insists Gerry) of blood was $10.70. And the projected cost for this year: $30 a pint!

Coupled with these increased costs, the B.C. and Yukon Division of the Red Cross has had it's budget cut considerably. (What hasn't?). And now, instead of the former custom of sending out cards reminding regular donors of the coming clinics, Gerry has a number of women volunteers going through the list and phoning everyone.

"With higher costs and budget cuts, there's only one way out: I've got to get more donors into fewer clinics," explains Gerry. "This helps make the cost per-pint much lower.

"That's the aim of the game—to collect your maximum amount of blood in the minimum amount of time. If we don't make it, then the teams come off the road. And then we won't have blood at all. I refuse to contemplate after that—it just can't happen."

★ ★ ★

To keep the blood transfusion service in operation, some 2,500 pints have to be donated each week in B.C. That's where the projected target bit comes in as the Red Cross knows what each area will need and what the donors in that area, hopefully, are willing to give.

"Last year, we collected 400 points more than we used in the two hospitals in Victoria," says Gerry. "But that's the first time in at least 20 years that the Lower Island has collected enough blood to support its own hospitals. Before that, we were a kept city."

The supervisor is confident people here will continue to increase their support. The service has operated since its foundation in 1947 despite the fact that less than five per cent of Canadians are blood donors.

But your blood, is indeed, "the gift of life."

"Science has made leaps and bounds in surgery," says Gerry. "Science can do a lot of things, but it can't make blood.

"There's only one place we can get blood . . . from the donors—from you."

Hotel Fears Harborside Huckstering

By PAUL MOSS
Times Staff

Empress Hotel manager Ted Balderson has expressed concern to Victoria city council about a possible renewal of "huckstering" on the Causeway by tour bus operators.

His letter to council makes no mention of Marguerite Tours Ltd., the new company which plans to operate four streetcar-type buses in competition with several government-owned bus lines. But it is clearly a broadside aimed at the venture involving ex-MLAs Jim Gorst and Gordon Dowding.

Balderson points out that the Empress spends a great deal of moey to attract visitors to Victoria, adding: "We naturally frown on excessive noise on the Causeway and are particularly upset when our guests complain of being pestered by sightseeing and attraction hucksters."

He says the problem was eliminated in 1974 (when the last privately-owned companies were brought up by the government). And last year, in his first year as manager, he found the Gray Line operations and the double-decker buses "aesthetically compatible with our facilities."

But Balderson argues that all concerned should be trying to make Victoria's tourist industry a year-round industry. Gray Line has co-operated fully with the Empress in this respect, he says, but he cannot become enthusiastic about "operators who move in for the choice summer season to take the 'cream' off the top."

His letter concludes: "I respect the decisions of city council but would like to recommend, on behalf of the Empress Hotel, that additional sightseeing conveyances not be allowed to display and sell their services on the Causeway."

The only "additional" tour buses expected to be operating in the area this summer are the mock-trolleys of Marguerite Tours.

Gorst said earlier this week the company was only about 10 days away from launching the business.

City council took the view recently that it has no legal grounds to prevent the company from using the Causeway while at the same time it allows the government's companies to park there.

But Mayor Mike Young warned Gorst and Dowding that if there is any trouble from aggressive competition between private enterprise and government, all the vehicles will be removed.

The Potlatch Is a Kacklam

The organizer of an ongoing Indian festival at the Esquimalt reserve has bowed to the wishes of Indians to drop the name of "potlatch" for his native dance show.

Al Poelzer of Kitimat, said the name of his dance festival held in the Esquimalt reserve longhouse has been changed to Kacklam — meaning coming out feast or festival.

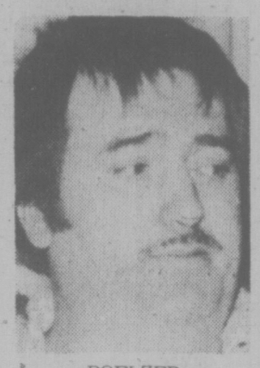
The dance festival is to be held continuously through the summer.

Some Indians protested against the use of the name potlatch for the festival, claiming it was not an authentic native feast.

Margaret Vickers of Kitkatla, a Tsimshian, who is Vancouver Island chairman of the B.C. Native Teachers Association, said she saw the performance and agrees it is not a potlatch.

She explained a potlatch is given for a specific reason, such as a marriage, a memorial or to pass on names and traditions to a member of a family.

"All invited persons to a potlatch receive gifts," she said. "The people are fed by the host and, of course, are not required to pay."



POELZER
. . . he's un-Indian

She said at the Esquimalt festival people had to pay for admission and for food.

"I have been receiving phone calls from members of the school board, local teachers and professors at the University of Victoria, asking me to comment on the authenticity of the potlatch," she said.

"All I can say it is not authentic," she said. "I was upset when I saw the dances. They were not performed in the traditional manner."

She said she was among a group who met Poelzer to discuss the matter of using the name potlatch.

"He admitted not being Indian, but married to a Tsimshian from Kitimat, she said. "He said he has been living so long among us that he considered himself an Indian."

"Well, I have no quarrel with him about that," she said. "I don't care if a non-Indian organizes Indian dances, as long as they are done properly in the traditional manner."



VICKERS
. . . she got calls

Poelzer admitted meeting an Indian group but declined to name the individuals.

"But I wish those Kwakiutl Indians from Alert Bay would mind their own business," he said.

Victoria Times
SATURDAY, JUNE 12, 1976 13
SECOND SECTION

Wharf Homes For Oldsters

By PAT DUFOUR
Times Staff

A 65-unit apartment building for senior citizens is planned for the former Oakland Industries Ltd. site at 1302-1306 Wharf Street.

The project is being planned by developer Hans Hartwig, who purchased the ½-acre waterfront property near the Johnson Street bridge two weeks ago.

Hartwig declined to name the price.

He says the apartments will be one-bedroom, each having a balcony, most of them facing onto the harbor.

They will be rental units, costing somewhere between $200 and $250 a month.

The plans, which are now before the Central Mortgage and Housing Corporation for approval, include an open-air plaza fronting on Wharf.

Because of the sloping terrain the non-combustible building will be five storeys on the harbor side and four storeys on the Wharf Street side.

The height of the building on Wharf will be a maximum of 40 feet, well within the zoning requirements for Inner Harbor development, Hartwig said.

An application has been made to demolish the buildings on the site, one of which is designated heritage.

The building however, is in a sorry state.

The fish cannery company vacated the Wharf Street premises Jan. 15, 1975 to move to its new Montreal Street complex. Mortar has dropped from the bricks and the interior has borne the brunt of fires and other acts of vandalism.

Hartwig said the heritage building, which encroaches on five feet of city sidewalk, has been declared unsafe by city inspectors.

Hartwig, whose other projects include Nootka Court and Hartwig Court, said it is essential that living accommodation be increased in the downtown core of the city.

"We are faced with a lack of parking. There must be more residential in the downtown area that will not need parking," he said. "The whole Market Square, as an example, will be a failure unless there is some redevelopment."

Providing he gets CMHC and city approval, Hartwig expects work to get under way in about six weeks with the project due to be completed some time next spring.



—John McKay photo

CITY EMPLOYEE John Mifsud puts up barricade in front of crumbling waterfront Wharf Street building proposed as site for seniors housing.

Sewer Trouble 'Real Hazard'

Faulty sewage disposal systems in some houses near Esquimalt Lagoon are continuing to produce a health hazard which is "very real," the regional health officer said Friday.

Although the problem has continued for about two years, no quick solution is in sight.

Dr. Allan Arneil said he would like to start work right away on about 20 of the worst systems. Tests have recently shown far more viruses than previously suspected. In some homes, effluent is running over driveway and onto the roads.

Homes in the subdivision, which was developed by Block Bros., use chromoglass disposal systems, which involve agitating effluent and pumping it into dispersal fields.

Correcting the individual faulty systems might prove simply a short-term soltuion so Arneil is recommending a sewage collection system to serve the 68 houses.

If 50 percent of residents sign a petition requesting it, the regional board can install a collection system, possibly getting a start by August.

Isherwood Denies Business Link With Golf Plan

Joe Isherwood, part owner of the Royal Oak Inn, disclaimed Friday any financial interest in a proposal to lease 153 acres of Beaver Lake parkland to make an 18-hole golf course.

The proposal was made by Vancouver golf architect Ernest E. Brown to the parks committee of the Capital Region board Wednesday.

Isherwood in June of 1974 is quoted as saying his company planned a nine-hole golf course, as large or perhaps larger than Ardmore, as well as three covered tennis courts.

The Royal Oak Inn is situated adjacent to Beaver Lake Park.

Isherwood said the company's plan for a golf course is not connected or associated with the new proposal.

"We were planning to build the golf course on our own lands," he explained. "But we have now waived aside this project in view of this new proposal."

He added he is completely in favor of using Beaver Lake parkland for the development of a golf course.

"The regional district has done nothing with the land," he said. "It's a disgrace."

Isherwood, however, expressed doubts a golf course would pay if the land was leased to a private company.

"It seems to me it would be more likely to pay if it was a public golf course," he said.

THREE YOUTHS HELD IN BLUEJEANS HAUL

Saanich police arrested three Ottawa teenagers in connection with the theft Thursday of $1,100 worth of blue jeans from Scorpion Young Men's fashions at the Town and Country shopping centre.

The three are expected to appear in provincial court Monday.

Two cartons containing 55 pairs of the pants were stolen from behind the store while a staff member was momentarily inside unpacking the rest of the shipment.

Saanich police recovered the pants.

What Fire? About Turn!

Where's the fire, a Saanich family wondered, drawn outside their home to see what all the sirens were about Friday afternoon.

"Look behind you," they were told by assistant fire chief Cliff Button who had just roared up their driveway in a department car. "Your roof's on fire."

Firefighters on the following trucks quickly extinguished the blaze at the home of Fred Jordan, 4183 Douglas, confining the fire to a small section of the roof.

Button said sparks from a fireplace started the fire which burned about a four-foot section of roof and attic causing a few hundred dollars damage to the older frame house.

The fire was reported by a caller several blocks away who told the departent she saw smoke coming from the roof of a house and "it didn't look right."

Button said he didn't have an exact address, but he quickly found the burning house and the surprised family.

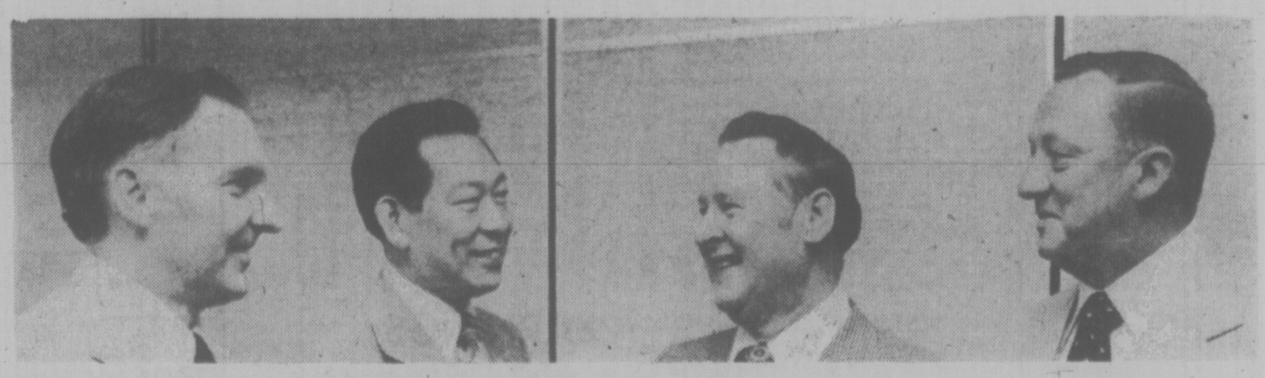
Leaf Miner Hits Victoria

Widespread damage to Victoria's ornamental conifers by the cypress leaf miner—an insect which bores holes in needles of the evergreen trees —is reported by provincial entomologists.

Chet Neilson said the infestation has been building up in the past two years and seems to be nearing its peak this spring.

"I've received a lot of complaints," he said. "The pests are mainly attacking two species—Thuja and chamaecyparis."

The insect in June is a moth and lays its eggs on the needles of trees which later in the season hatch out into tiny worms and start feeding on the conifers.



OFFICER STRENGTH of Saanich police department rose this week with appointment of two long-service members as inspectors. Promotion from staff sergeant was made by police board, whose chairman is Mayor Ed Lum, second from left, on recommendation of chief Bob Peterson, left. Recipients are Robin T. Stewart, 52, who joined police in 1950, and Ronald E. Coulter, 43, who started in 1956 after working as a reporter for the Times. Stewart has been second in command of detective division and Coulter since 1974 has been in charge of recruiting, training and court liaison. (John McKay photo)

WEEK'S RANGE AT VANCOUVER

VANCOUVER WEEKLY STOCK QUOTES
Distributed by The Canadian Press
Week ending Friday, June 11, 1976

hQuotations in cents unless marked $. Odd lot sales marked z. Net change is from last week's close/of same lot type.

Stock	Sales	High	Low	Close	Net Ch'ge	1976 High	1976 Low
MINES							
Aalenian	578170	41	31	40	+8	41	2
Aber Mrls	3667	25	20	20		25	8
Achron	24000	9	7	7	−1	15	4½
Adonis	4000	16	15	16		20	10
Aetna Gold	100	15	15	15		15	15
Afton	800	687	650	675	+ 25737		520
Alberni	2000	18½	18½	18½	+2½	25	9½
Alice Lk	5000	8	8	8	+1	12	7
Anglo Bo	293750	240	135	219	−21	470	65
Arcdia	11500	14	13	13		21	11
Arodien	39575	42	35	40	−5	47	16
Avino	51500	24	22	23	+1	29	14½
Azure	1000	9	9	9	+1	14	7
Balfour	777900	155	45	45	−108	159	17
Barrier Rf	55000	73	65	71	+6	158	65
Beth N	33500	84	80	82	+2	112	78
Belcara	3000	20	20	20	+1	20	11
Belmoral	66400	150	139	140	+1	150	75
Benson	41000	27	23	24½	−2½	29	13½
Beth Cop A	100	$14	14	14	+ ⅛	14	11⅜
B Giant	1000	18	18	18		20	11
Bow Rvr	34500	39	31¼	31	−5	40	25
Bmeda	600	130	130	130		210	100
Brendon	16000	5	5	5		8	4½
Bullion Mtn	10500	9	7	7	−3	11	6
BX Dev	28846	102	87	100	+12	259	87
Calico	2000	9	8	8	−2	10	6
C Brrnca	12000	31½	29	29	−2	31½	18
Cdn Nat res	16550	485	475	475	−5	5	340
Canol	3000	11	11	11	− ½	26	10
Canwex	8000	7	7	7		13	7
Car Bell	1500	12	10	12		12½	7
Carolin	8000	140	130	130	−10	185	120
C Cons	9000	10	6	6		14	6
Casino	3000	20	20	20	+2	31	15
Chandalar	2000	55	54	55	+5	100	40
Chnl Gld Rs	11900	15	14	14	−1	30	14
Charta	10500	10	9	10	+1	15	7
Chatex	17000	31½	29	29	−2	42	21½
Chrpmx	5000	28	21	28	+8	33	18
Cima Res	287	35	32	34		55	25
Cinnabar	18000	77	70	74	−2	105	47
Citlec Minl	5875	18½	17	17	+2	20	12
Claymore	117000	158	136	148	−11	174	62
Colby Mns	127500	105	91	100	+8	105	66
Clman B	2200	540	525	525	−55	800	500
Col pra	1500	64	63	64	+2	90	62
Clf Res	321200	55	38	44	−2½	55	20
Comet Ind	11500	70	60	60	−10	70	31½
Conam Re	50500	49	37	38	−10	49	20
Con Bamt	8000	14	13	14	+2	16	5
Con Bound	38500	25	20	25	+4	54	18
Cons Citex	3660	18	17	18	−2	34	15
Cons Colum	46644	24	21	22	−2	28	15
Cons Kalco	24000	27	24	26	+1	27	20
Cons Butt	500	9	9	9	−1	12	5
Cop Gnt	3500	15	10	10		15	6
Copr Lak	28000	25	23	23½	−1½	35	20
Coralta	9700	51	45	49	−1	65	32
Crgmnt	100	56½	6½	6½		6½	5¼
Cream	22000	26	23	24	−1	28	13
Cree Lak	15100	165	145	150	+5	185	35
Crtaus Stk	13000	15	13	15	+2½	36	12
Cyp Anv Mn	500	$10½	10½	10½		11¼	9
Cypre Res	316300	72	62	68		72	27
Dankoe	18640	305	275	295	+10	305	185
Darkhawk	18000	20	17	19	+3	35	11
Dav Kys	9300	30	25	25		48	23
Dus Mac	14000	50	40	50	+10	95	36
Eagle R	3500	8½	8	8		8	4½
Enex	4700	30	26	28	−2	36	25
Fosco Mng	1000	10	10	10	−2	15	7
Geo Dyn	32000	10½	9	9½	− ½	45½	9
Gbrltar	11050	57⅛	7⅛	7⅛	+ ⅛	8¼	5⅛
G Gate	9500	25	20	20	−5	30	18
Gldn Gnit	69300	25	21	24	+2	33	11
Golden Std	64900	28	24	25½	−2½	31	10
Gold River	1000	20½	20½	20½	+ ½	42½	14
Grandora	24000	15½	13½	14	+1½	22	10
Grnduc	2000	155	150	150	+15	192	125
G N Pete	30000	24	21	21	−2	29	11
Gsa Res	6415	150	139	145	−5	243	115
Hallmark	52400	45	37	45	+7	48	33
Henriet.	248700	117	90	100	−4	230	22
Hibernian	5000	8	7	8	+1	13	6
Hilnd Lode	65000	16	13	13	−2½	16½	7
Hihhawk	19200	21	19	19	−1	26	13
H Merc	50000	42	40	40	−2	44	16
Hmont	13000	133	125	125	+5	135	104
Host Vent	35500	170	150	155	−5	170	85
Ice Station	1000	11	11	11		16	10
Imp Met	8000	14	12	12	−5	26	12
Intrlal	12040	27	25	25½	+ ½	27	15
Intergold	4166	16	15	15	−1	23	14
Itl Bremac	10340	90	85	90		93	40
Jersey	92350	163	148	157	+17	163	44
Joy Ind Ltd	1000	33	33	33		48	28
Kamad	5000	15	14	14	−1	17	10
Kent Ergy	13500	28	25	28	+2	35	15
Klondex	1000	26	26	26	+3	26	15
Lada Dev	7900	36	27	27	−9	55	15
Laguna	500	6	6	6	+1	11½	5
Laura	1000	5	5	5		12½	3½
Lmc Res	136440	62	51	54	−3	62	45
Lori Explor	10500	9	8	8		16½	6
Lornex	5900	1050	950	950	−	871100	685
LP Indust	1000	18	18	18		23	15
Magnum	3200	30	25	26	+1	30	14
Makaoo	27500	17	14	15	−1	21	10
Mark V	49900	125	65	110	−19	152	55
Mvrck	4500	11	11	11	+5	15	6
Medallion	1499	22	20	22	−3	25	12
Midas	26334	20	16	17	−3½	25	10
Mid Mtn	10060	30	30	30		32	17
Mrseby	1000	10	10	10	+1½	17	8½
Mt Sickr	4000	5	5	5		8	3
Mt Wash	13500	12½	10½	11	− ½	14	5
Nadina	5000	13	13	13	+2	19	10
Nevex	19000	42	37½	37½	−3½	70	30
New Chief	19100	11	10	11		13	5
N Cinch	1000	23	23	23	+3	25	18
Nwcst Slvr	164117	56	26	30	−23	56	23
New Minex	35100	30	25	28	+3	31	12
N Privtr	1000	7	7	7		10	4
New Pyrm	166812	40	32	35	−4	40	19
N Terr	19000	15½	13	14½	+1½	15½	7
Newvan	11000	10	10	10	+1	11	5
Nicola Cop	38000	6	6	6		10	5
Northair	57770	230	205	210		256	185
Ntrn Eagle	71667	27	22	23	−2	27	20
NW Vent	9950	85	75	81	−4	136	75
Oxbow	51999	79	71	78	+6	79	50
Pacific Res	62300	132	98	98	−7	229	70
Parmnt	1000	7	7	7		12	4
Pthfndr	20500	40	37	37	−3	44	22
Peel	35000	11	9¼	9¼	− ⅛	18	4
Pegasus	8500	50	41	49	−1	60	40
Perry Rvr	6800	205	190	200	−10	215	160
Prism Res	9600	16	15	15	−1	20	13
QC Expl	30300	160	150	156	−1	175	90
Qfsino	16000	10	10	10		11	6
Rackla	7000	11	10	11	+1	20	8
Ramco Ind	31400	15	10	11	−4	20	7
Ramid	65000	20	16	17	−3	23	5
Redko Exp	3000	19	18	18	−1	22	17
Redfor Mn	3000	29	29	29		57	26
Reniks	320500	34	25	32	+7	34	25
Rio Plata	6500	31	28	31		35	27
Riviera Ind	1000	7	7	7	+1	11	3
Robert Mns	23000	22½	20	20	−2	28	16
Rosmac	3500	18	17½	17½	+ ½	18	8
Rysio Silvr	78500	16½	14	15½	+3	18	7
Sabina	6900	105	101	105	+2	140	100
S Jacinte	10500	17	17	17	+2	25	10
Saxton Ind	94500	18	16	18	+1	26	12
Seaforth	94000	48	41	43	+1	48	23
Sheba	37500	25	21	22	−5	35	7
Shld Dev	1000	34	34	34		45	31½
Sicintine	211500	17	15½	16	−1	18	9
Silk Prem	4000	6½	6½	6½		12	4
Slr City	1000	3	3	3	−2	9	2
S Chief	2500	24	24	24		30	13
Slr Ridge	20000	5	5	5		5	5
S Spring	108550	75	65	66	−5	89	30
S Stndrd	90650	110	100	105	+8	124	92
Sonic Ray	100750	24½	20	22	+1½	31	12
Sonesta Re	23500	9	7	7	−2	18	5
Sproatt	37375	22	20	20		32	17
Stall Lak	5500	50	50	50	+5	50	30
Tx Resce	19000	25	22	24		26	22
Taseko	1000	9	9	9		14	8
Tay Rvr	1500	15	15	15		15	7½
Thor Expl	12050	115	100	110	−15	182	100
Thundrwd	1150	19	16	16	−10	30	16
Tahta Hill Ms	40500	30	27	30	+1	30	15
Tinta Siv	5000	85	85	85		90	46
Trwest	15750	18	17	18	+1	22½	10½
Tournign	199600	80	66	78	+10	80	24
Tcon Res	7000	21	19	19		21	17
Tcrismo	8500	9	7½	7½		9	3
Tyee	519700	55	33	41	−7	55	6
Untd Chief	5500	31½	30	30	−1	40	23
Unitd Frtn	27000	24	19	24	+2½	40	15
U Hearne	61300	130	100	110	−10	130	32
U Gold	14834	17	15	16	+2	17	11
U Rayore	7000	35	35	35	+9	45	24
U Westld	4100	40	37	40	−2	50	8
Val Co	5624	950	837	837		950	740
Van Silver	22500	50	40	50		50	36
Vntreal	7750	15	15	15	+1	17	7
Vptor Res	4100	29	27	29	+2	48	22
Vestor Ex	10000	95	84	84	−6	112	82
Wicome	19700	118	110	110	−10	125	90
W Mines	156275	675	612	650	+ 25687		265
W Ring H	4675	170	165	170	+5	170	100
Wharf	500	36	36	36		48	27
Whipsw	14000	13	11	13	+1	17	7½
Ykn Rev	28000	35	25	30	−6	38	16
Yukon Gold	10400	34	30½	34	+2	43	30
Znith	8000	15	11	15		37	7
Warrants and Rights							
Cypres wt	74100	27	21	24	−3	30	5
Hallmrk Wt	13000	12	9	12	+3	15	7
Slvr Std Wts	16500	3	2¼	1	−1	43	2
Van Slvr Wt	19000	10	10	10		15	9
Wicom Wt	14600	35	26	26	−6	41	24½
Total sales, mines: 8,260,906							
74 Advances, 82 Declines, 49 Unchanged							
INDUSTRIALS							
Adera Fin	1000	42	42	42		45	42
All Van Pro	1800	200	190	190	−10	250	120
Ardlem Ind	7667	55	50	50	−10	65	35
Ath Col	700	110	100	100	−10	155	100
Austin	350	37	37	37	+9	45	27
BBC Rty Un	250	$13¾	13¾	13¾	+ ¼	13¾	12½
Bm Rt Un	150	$14	14	14	+ ⅛	14¾	13¼
Balco	1000	450	450	450		5	300
Betrust	100	$12	12	12		12	
Block	19910	425	400	425	+30	425	350
Bras A	200	$11	11	11		12½	11
C Expl	2500	24	24	24		30	13
Canter	20000	5	5	5		5	5
Canterra	24400	44	28	28	−16	56	25
Computx Ct	6700	23	20	20		30	18
Cons Bear	300	285	285	285		285	175
Cor Ind	1320	420	420	420	−5	485	415
Crstwd	3200	165	150	160	+20	210	100
Crush	500	$9	9	9		10½	9
Daon Dev	1500	$8¼	8	8		8¾	6¼
Daon pf A	500	$7	7	7	+ ⅛	7	6¼
Denison A	5400	480	475	475	−5	6	475
Dynamic	300	$9	9	9		11½	9
Field	1800	100	95	95		110	86
GW Steel	1500	450	450	450		450	420
Grouse	10725	125	120	122	+3	140	105
I Wood	2450	100	100	100		150	75
I Hydro	3300	55	49	49	−2	75	36
Interpubls	11780	300	295	295	−5	315	180
Ionarc	9600	24	18	20	−4	47	16
Kaiser	3675	$14	13¾	14		14¾	9½
Keg Rest	4800	125	115	115		130	63
K Dyong	1200	250	210	250	+49	250	143
Key Ind	4500	17	16	17	+2	26	13
M B	900	$21	20¾	21	+ ¼	24	18
Madili	50	$8¾	8¾	8¾		9½	8½
Mhwk pr	300	210	210	210		250	195
Mhawk	2200	135	125	135		135	105
Newmark	63000	71	55	70	+10	80	51
NW Sports	300	325	325	325		400	305
PN Gas	3400	$23½	23¼	23½	−20	375	270
Potter	764	400	390	390	−25	440	325
Protlex	4800	31	30	30		41	19
Renn Ind	7050	125	115	125	+10	135	100
RSL	300	275	250	250		300	200
Shell cda	500	$17¼	17¼	17¼		17¼	16
Steel A	100	$29¼	29¼	29¼		29¼	27¼
S3n A	200	$38	38	38		40½	37
Th Dim pr a	400	125	125	125		150	45
Walker Cl A	400	3012	3012	3012		3212	2969
W Redek	1600	245	230	230	−20	265	210
Wardr	4780	330	305	320	+10	390	210
Web Knap	3700	37	34	34		45	31
Weldwd	300	$11½	11½	11½		13¼	11½
WC Tran	3600	$23½	23¼	23½		25	23¼
Wdwrd	160	$19¾	19¾	19¾	− ¼	22½	19
Warrants and Rights							
Bmo rt	234	16	14	14		16	14
BCT Rt	13707	25	22	24	−2	30	22
Kaiser Wt	30	$10¼	10¼	10¼		11½	7½
Total sales, industrials: 288,799							
14 Advances, 36 Declines, 36 Unchanged							
OILS							
August Pet	62205	20	19	20	−1	35	18
Blindry	4300	12	12	12		32	6
Capt Int	5750	8	7½	8	+ ½	10	3
Castle	2062	80	75	76	−4	100	40
Charltn	28100	15	13	14½	− ½	45	10
Clonlat	6000	68	68	68	+2	100	55
Con Payel e	8600	35	30	35	+5	35	14
Cop Ex	3600	7	7	7	− ½	10½	5
Coseka Res	6300	400	395	395	−5	410	300
Coynex Dev	21100	240	220	231	−6	240	130
Davnport	40685	70	62	63	−7	74	47
Davoil Nat	14460	75	65	75	+15	75	35
F St Jhn	28500	60	60	60		65	49
Freehld	4900	41	40	40		75	36
Futurty	4000	8	5	8		10	4
Galveston	9700	107	101	105		170	101
Gt Reef	1000	60	60	60		60	45
Grand Prix	3100	140	135	137	−6	145	133
Greenid Ex	2500	12	11	11		20	10
Montrey A	2520	8	7½	8		16	5
Mtn Stats	8600	32	30	31	−1½	45	28
Plains P	18250	20	20	20		21	11
Pondry	7750	15	15	15		30	13
Princess	7000	12	12	12	+2	20	10
Rainier	1160	105	105	105		135	105
Seneca	32500	54	43	44	−9	75	35
Silmil Ltd	2500	22	20	22	+2	24	10
S Cnristi	5000	25	25	25		26	8
Skat Res	11750	85	76	76	−4	95	46
Stampd	26480	370	335	365	+15	400	231
Sunlite	500	375	360	375		475	320
Tacoma res	48500	19½	16½	19½	+4½	19½	10.
Tc Res	1000	75	75	75		79	62
Wstn Warn	100	12	12	12		21	8
Total sales, oils: 435,472							
9 Advances, 11 Declines, 15 Unchanged							
VANCOUVER CURB EXCHANGE							
Aaron	76000	67	54	58	+1	67	20
Abaca	53500	41	30	32	−8	66	30
Acaploma	4500	3	3	3		4	3
Amber	20000	7¼	3	7		16	7
Amca	8000	10	7¼	7¼	−2¼	30	7¼
Arctic G S	11400	8	6	6	−2	17	6
Ash Res	4000	22	18	18	−4	24½	13
Aurus	15500	82	74	80	+7	94	45
Avalanch	22133	130	120	130	+5	175	80
Bali Expl	1000	21	21	21	−3	30	18
Beach Gold	14500	17	16	17	+2	27	12
Belina	6500	30	27	28	−1	30	13
Bnysla	18000	13	12	12		21	9
Bonevil	6500	48	43	43	−9	57	22½
Boru Mng	1000	13	13	13		13	5½
Br Res	37580	27	26	27		27	22
Brent Expl	4000	10	10	10	+1	17	9
Brwstr	2000	6	6	6		14	3
Br P Inv	42500	22½	20	22	+2	22½	10
Cascad Res	5000	17	15	16		45	13
Centpa Dev	4500	77	65	77		77	46
Chafam Rs	27000	16	10	16	+4	17½	8
Cleaver	20500	22	16	20	−2	30	16
Cobre	150000	55	45	55	+5	59	15½
Con Alter	600	5	5	5		8	3
Cons Cinola	5000	12	12	12		16	6
Cons Mon	19000	18	17	17½	+ ½	25	11
Corval	2000	20	20	20	+1	60	14
Dasher	3000	7½	7	7	+2	13	4
Data Sys	1000	15	15	15	−5	22	12
Decade De	10500	27	26	26		32	20
Deer Lk	1000	30	30	30		35½	20
Diana	13000	47	41	47	+7	85	30
Dorchestr	3000	7	7	7	−2	14	6
Dorita	5000	6½	6½	6½		10	4
Dual Res	75500	75	73	75	+2	75	40
Dune Mri	18000	44	40	40	−2	45	17
Emp A	3200	100	98	98		118	75
Envpr Res	46000	23	18	21	+2½	49	13
Espina	272125	47	40	42	+4	52	25
Exel	20000	7½	7½	7½	+1	10	4
Focus Res	21000	26	26	26		43	16
Frtn Isind	1000	6	5½	6		6	5
Gbx Mns	58200	101	97	101	+1	101	45
Gentry	66500	19	16	19		22	9
Geoquest	38800	30	25	28	+2	65	23
Geo Star	2000	4	4	4		7	3
Gold Arn Re	286100	67	50	51	−5	67	33
Gdn Shmrk	5850	17	15	15	−5	26	12
Gold Vally	1200	12½	12½	12½	−2½	25	11
Grng	7000	15	15	15		26	10
Grt Bear	87500	30	23	25	−2½	32	18
Grt World	1500	10	10	10		10	6
Green Bluff	750	8	8	8		12	8
Grenwd ex	6000	51	49	49		54	49
Grofon	1000	11	11	11	− ½	20	8
Hesca Res	31000	59	50	53	−4	60	35
Highld Star	2000	11	11	11		26	9
Hoko	7000	67	65	67	+1	67	51
Hub	111500	53	44	50	+2	53	13
Intl Shasta	59000	40	30	35	+4	43	23
Intj Tika	17750	22	18	19	+3	22	10
Island Mng	27000	45	35	44		45	35
Juniper	14500	8	7	7		14½	6
Kandahar	24500	50	43	48	+5	96	30
Kariba Mn	9500	9	6	9		26½	5¼
Keith Cdp	11500	10	9	9	−1½	16	9
Kendal Mn	14000	6½	6	6	− ½	10	6
Kerry Mng	4000	8	8	8		12	6
Komo	5000	3	3	3		3	1
Leman Re	188500	38	33	35	+3	69	32
Lion Mines	145900	55	44	48	−6	62	18
Lou Mex	5000	5	5	5		20	5
Mhrite Mnls	11500	55	50	55	+5	62	38
Manox	7000	8	7	7	−1	11	5
Marco	3875	80	75	77	+3	80	26
Mcleod	10000	23	22	23		42	18
Mns Dorad	64200	49½	45	49½		61	22
Mntor Res	2000	8	8	8		12	8
Mnore Mtls	73500	53	47	48	−4	55	8
Mont Grnd	2500	26	24	26	+6	26	5
Mtneer M	5500	23	22	22		23	20
Mundee	49500	58	40	56	−2	68	16
Nahalid	198000	74	62	64	−5	83	25
New Chem	25000	12	10	11		12	6
New Congs	500	13	12	12	−5	20	5
New Denvr	7000	11	10	10	−2	21	10
NMX	1000	45	45	45	−1	55	42
Nomad	21500	15	13	13	−2	63	13
N A Tech	4000	50	48	50		55	33
Norwich	9000	11	8	10	+5	11	5
Nu Energy	6000	41	37	40	−5	45	23
Olympian	22000	40	36	37	−8	61	32
Orina	45500	32	30	30	−2	38	30
Pan Arctic	1000	8	8	8		25	8
Petrowt	1800	14	12	14	+2	15	5½
Philco Res	11300	57	53	55	+2	57	28
Pho Oil can	9000	41	35	35	−4½	55	28
Premier	11000	20	16	16	−3½	20	8
Rainbow	9800	60	50	55	−10	75	26
Reco Silvr	1000	14	14	14	+4	15	3
Regency	31500	40	33	40	+6	40	30
Rich Hill	27000	15	13	15	−1	34	10
Rimrck	25700	34	30	30	−7	72	30
Rio Siera	14000	8	7	8	−1	11½	5
Robina	4500	26	25	25	−1	26	10
Rockel	28500	35	30½	34	−4	75	30
Ronrico	11750	72	64	71	+7	100	20
Ruskin Dev	42000	51	40	51	+6	51	30
Sanilogi Ind	3500	15	14½	14½		16	12
Saraid Dv	12000	12	10	12		20	10
Saturn Res	12500	37½	35	37½	+ ½	38	26
Sea-Chem	2000	21	21	21	+2	34	17
Secreta Res	24500	48	45	45	−5	56	36
Shelter	3000	7	7	7		10	5
Sicams Res	2500	20	20	20		33½	15
Sioux Mta	3000	20	20	20		25	10
Skaist	116500	17	12	13		17	10
Southcan	12000	42	40	40	−2	47	20
Sovrgn Mtl	16100	44	42	43	+1	58	40
Stanholm	1000	76	76	76	+1	90	51
Steilak	3000	4	4	4		5

High Canadian Labor Bill Pushes Firms Into U.S.

CALGARY (CP) — Many companies in Canada's western provinces have been forced by high labor costs to try to set up manufacturing operations in the western United States, says Bill Reiff, president of Acme Personnel Service.

Reiff, whose company has 110 offices in North America, said he was told by one Canadian manufacturer that the minimum wage for his unskilled laborers was $8.50 an hour and he could hire someone in the state of Washington to do the same job for $3 an hour.

"Wage increases in western Canada over the last three years have been double the wage increases in the western states," said Reiff.

As an example of the disparities, he said, a legal secretary in Calgary is hard to find for $850 a month while in the western United States, a qualified person would "jump at the job" for $600 a month.

In addition, he said, a house selling for $50,000 in Calgary would probably sell in Spokane, Wash., about 150 miles south of the Canada-U.S. border, for $28,000.

Reiff said Canadians who live close to the U.S. border, especially citizens of British Columbia, buy much of their food in the United States.

"You'll drive 100 miles on a weekend to buy food there, pay duty and still save money," said Reiff.

"In Vancouver, a box boy at a food store makes $15,000 a year. Imagine what that does to the price of food. And nearby U.S. grocers have a hard time keeping enough food on their shelves as a result of this."

Reiff was sharply critical of minimum-wage laws in both countries. In Canada the minimum wage now is $3 an hour.

"I believe minimum wage is the most devastating social legislative factor in the world," he said, stating that the minimum wage in the United States increased in January to $2.30 an hour from $2.10 an hour and as a result, 300,000 unskilled jobs were eliminated by automation.

"Every time the minimum wage goes up, it means no wage at all for hundreds of thousands of persons who are eliminated by machines."

He said unemployment among teens in the United States is more than 20 per cent and as high as 60 per cent in the black community, and warned if the minimum level continues to rise, there will be a generation of people 20 to 30 who have never had a job by the time the 1980s arrive.

"If we have a generation of people with families who have never had a job, we will have a social problem that will be incredible.

"If a person hasn't learned to work by the age of 25, he will be on welfare for the rest of his life."

Reiff has suggested the federal government should allow employers — who say they can't afford to pay unskilled workers minimum wages to give them on-the-job training as was done in previous years — to pay unskilled workers an entry wage level of about two-thirds the minimum level for a period of six months to give newcomers a chance to work.

"Young people want an opportunity to work. Many of them are living at home anyway, so they are more concerned with obtaining experience than in making a living wage right away."

He also said he would like to see a moratorium on minimum-wage increases for 10 years.

He said that if nothing is done, the problem created by minimum-wage levels will be "unsolvable" within 10 years.

Police Check Balfour Files

VANCOUVER (CP) — George Levy, a director of Balfour Mining Ltd., said Friday the company's directors were "completely in the dark" as to the reason for a police investigation into trading in Balfour's shares.

Trading in Balfour stock was suspended Thursday morning by the Vancouver Stock Exchange after more than 100,000 shares had changed hands in the first half-hour of the day's session. The price dropped from 92 cents to 45 cents.

During the morning, Balfour's office here and the offices in Toronto of a company known as 80195 Canada Ltd. and of promoter Norton Cooper were searched and certain records were seized by the RCMP.

Levy said in an interview that under a financing agreement concluded early in May, Balfour issued to 80195 Canada $240,000 of nine per cent convertible debentures. The debentures are convertible into Balfour Shares at a price of 60 cents per share and there has been no conversion yet, he said.

Subject to approval of shareholders at a meeting on June 25, he said, 80195 Canada will also be issued a warrant to purchase 400,000 shares of Balfour at 90 cents a share.

Levy said the financing deal was accepted by the British Columbia superintendent of Brokers and the VSE.

"My complaint," said Levy in talking about the police search, "is that the warrant was dated June 8, but the search was not carried out until June 10.

"It's pretty obvious that someone other than the authorities knew what was going to happen ahead or time."

Balfour is drilling a silver-lead-zinc prospect on the Cassiar area of northern B.C. the first drill hole has been completed and assay results from two core lengths should be available soon, Levy said.

Logo Winner

EDMONTON (CP) — A fourth-year art student at the University of Alberta has won first prize in a competition for a logo for Petro-Canada, the Calgary-based federal crown oil corporation. Mike Popowicz received $1,000 for his design. Four other students from the same university — Steve Lam, Hannah Aaron, Bob Robertson and Chi Lee — took the next four prizes.

EARNINGS

Versatile Manufacturing Ltd., six months ended April 30: 1976, $11,360,129, $3.81 a share; 1975, $8,171,428, $2.78.

Warrington Products Ltd., three months ended March 31: 1976, $359,000, loss, no per share figures available; 1975, $436,000, profit.

Woodward Stores Ltd., three months ended April 30: 1976, $475,861, loss, seven cents a share; 1975, $526,387, profit, eight cents.

Webb and Knapp (Canada) Ltd., year ended Dec. 31: 1975, $127,735, loss, six cents a share; 1974, $108,188, loss, six cents.

TORONTO OPTIONS

FRIDAY

Options Trading Distributed by CP

Closing Prices of all Options — Friday, June 11, 1976.

Options	Month	Price	Vol	Last	Close
Alcan	Jul	25			24¼
Alcan	Jul	27½			24¼
Alcan	Jul	30			24¼
Alcan	Oct	25	2	2½	24¼
Alcan	Oct	27½	2	175	24¼
Alcan	Oct	30	2	75	24¼
Alcan	Jan	25			24¼
Alcan	Jan	27½			24¼
Alcan	Jan	30	4	175	24¼
Dome Pete	Jul	32½			44
Dome Pete	Jul	35	8	9	44
Dome Pete	Jul	40	6	4½	44
Dome Pete	Jul	45	8	120	44
Dome Pete	Oct	32½	1	13¼	44
Dome Pete	Oct	35	2	10¼	44
Dome Pete	Oct	40	15	4	44
Dome Pete	Oct	45	16	4¼	44
Dome Pete	Jan	32½			44
Dome Pete	Jan	35	1	12	44
Dome Pete	Jan	40	2	8¼	44
Dome Pete	Jan	45	8	5¼	44
Imp Oil A	Jul	22½	1	180	23¼
Imp Oil A	Jul	25	3	50	23¼
Imp Oil A	Jul	27½			23¼
Imp Oil A	Oct	22½	6	3¼	23¼
Imp Oil A	Oct	25	8	175	23¼
Imp Oil A	Oct	27½			23¼
Imp Oil A	Jan	22½			23¼
Imp Oil A	Jan	25			23¼
Imp Oil A	Jan	27½			23¼
Moore	Jul	40	6	135	40½
Moore	Jul	45			40½
Moore	Jul	50			40½
Moore	Oct	40			40½
Moore	Oct	45	12	125	40½
Moore	Oct	50			40½
Moore	Jan	40	2	4¼	40½
Moore	Jan	45			40½
Moore	Jan	50			40½
Mass Fer	Jul	25	3	4	29
Mass Fer	Jul	27½	7	190	29
Mass Fer	Jul	30	4	50	29
Mass Fer	Oct	25	13	5½	29
Mass Fer	Oct	27½	56	3½	29
Mass Fer	Oct	30			29
Mass Fer	Jan	25	6	6¼	29
Mass Fer	Jan	27½	13	4½	29
Mass Fer	Jan	30			29
INCO A	Jul	30			33
INCO A	Jul	32½			33
INCO A	Jul	35			33
INCO A	Oct	30			33
INCO A	Oct	32½			33
INCO A	Oct	35			33
INCO A	Jan	30			33
INCO A	Jan	32½			33
INCO A	Jan	35			33
Noranda A	Jul	32½			36¾
Noranda A	Jul	35			36¾
Noranda A	Jul	40			36¾
Noranda A	Oct	32½			36¾
Noranda A	Oct	35			36¾
Noranda A	Oct	40			36¾
Noranda A	Jan	32½			36¾
Noranda A	Jan	35			36¾
Noranda A	Jan	40			36¾
Nor Tel	Jul	35	1	4¼	38¼
Nor Tel	Jul	40			38¼
Nor Tel	Oct	35			38¼
Nor Tel	Oct	40			38¼
Nor Tel	Jan	35	9	7	38¼
Nor Tel	Jan	40	10	3	38¼
Royal Bnk	Jul	25			27¼
Royal Bnk	Jul	27½			27¼
Royal Bnk	Jul	30			27¼
Royal Bnk	Oct	25			27¼
Royal Bnk	Oct	27½			27¼
Royal Bnk	Oct	30			27¼
Royal Bnk	Jan	25			27¼
Royal Bnk	Jan	27½			27¼
Royal Bnk	Jan	30	5	160	27¼
Seagram	Jul	25			25¼
Seagram	Jul	27½			25¼
Seagram	Oct	25	1	2¼	25¼
Seagram	Oct	27½			25¼
Seagram	Jan	25			25¼
Seagram	Jan	27½			25¼

MUTUAL FUNDS

FRIDAY

TORONTO (CP)—Recent prices of investment funds supplied by The Investment Funds Institute of Canada Friday. They are the net asset value per share or unit (NAVPS) last calculated by the fund in accordance with its pricing practice as contained in the prospectus of the fund. a—no sales charge, x — U.S. Fund, y — delayed NAVPS, xd—ex-dividend.

Institute Members	
AGF Group	
Amer Grwth	4.59
Cdn Gs Egy	13.67
Cdn Sec Gth	4.96
Cdn Trusteed	4.44
Corp Invest	5.45
Corp Inv Stk	5.02
Gwth "Equity	6.20
Japan	7.82
nMoney Mkt	10.00
Special	2.93
All Canadian Gr	
Compound	5.51
Dividend	5.80
Northrn Egy	3.57
Revenue Gth	3.70
Venture	2.80
4000	3.83
Calvin Bullock Gr	
Acrofund	1.19
CIF	4.35
Eaton Group	
Commwth	14.26
Growth	9.20
Income	4.48
Internatnl	6.75
Leverage	3.87
Venture	3.35
Viking	5.14
Guardian Gr	
Enterprise	.85
GIS Comp	8.65
nGIS Income	2.63
yGrwth Fnd	8.16
North Amer	3.22
Mutual Acu	5.54
Mutual Inc	4.64
Sec Income	9.46
World Equity	5.36
Investors Group	
yGrowth	11.43
yInternatnl	5.69
yJapan 7	8.44
yMortgage	4.79
yMutual	5.32
yRetiremnt	5.58
yProvidt Mu	7.00
yProvidt Stk	5.21
Nat Res Gth	3.81
Planned Invest Gr	
Canada Cum	5.38
Canada Grth	6.40
Pld Resource	4.37
Pld Sec Inc	5.43
Taurus	4.67
Pref et Revenu Gr	
Americain	8.60
Canadien	6.42
Retraite	6.23
Prevest Mut	7.08
Prudential Group	
Growth	5.73
Income	5.09
United Bond Shr	
yRoyFund	6.18
yRoyFnd Inc	5.01
United Group	
yAccumula	4.14
yAccumul R	4.55
yAmerican	1.27
yHorizon	2.17
ySecurity	4.59
yVenture	2.51
yVenture Ref	4.33
Universal Gr	
Save Equity	8.17
Save Income	5.13
Non Members	
Assoc Inv	5.35
yBeaubran	4.55
ynBolt TremE	6.01
Cdn S Afr Gd	3.95
Canagex Gr	
yBond	9.31
Fund	9.94
Internatnl	7.86
yMortgage	10.10
Capital GH	E.E'a
XChase	6.64
CML Group	
Growth	6.72
Intl Energy	2.48
Intl Gth	4.45
Intl Income	3.36
Univest	5.14
xComp Cap	4.26
Desjardins Gr	
Canadian	7.62
yHypotheq	4.21
yInternatl	6.83
yObligatns	5.00
Quebec	3.88
PEP	2.22
nySpec	4.23
Dixon, Krog	5.78
yDomin Comp	6.57
Dreyfus Group	
yInc	11.26
yInternatl	12.36
nExecutv Can	6.24
nExecutv Intl	1.54
xFid Trend	21.82
nHarvard	6.32
Heritage	1.97
Industrial Gr	
Indust Avm	q.07
Indust Div	6.18
Indust Eq	5.22
Indust Gth	16.19
Indust Inc	10.31
Indust Pens	20.66
Itco	5.00
Keystone Gr	
Cus K-2	5.33
Cus S-1	18.92
Cus S-4	3.50
Polaris	3.33
xLex Rsrch	14.72
xManhatn	2.76
Marlborough	4.86
Natrusco	13.92
NUGroup	
Canadian	4.75
Equity	6.39
Growth	5.02
xOne Wm St	14.17
xOppenhmr	6.47
Pemberton Gr	
nPacific Div	5.24
nPacific Inc	2.72
nPacific Res	2.76
nPacific Ref	4.82
nPacific US	4.29
PHN Group	
yBond	10.79
yCanadian	7.60
yFund	14.37
yPooled	28.85
nyRRSP	11.49
PMP Managmnt	
nPension Mu	6.31
nXanadu Fd	3.77
Principal Gr	
yCollective	5.87
yGrowth	4.43
yVenture	2.90
xPutnam	10.38
Scotiafd Gr	
Scotiafund	.95
Scotiafd Mtg	1.02
Sterlinglqty	6.12
xTech	7.33
Temple Gth	9.64
Trans Canada Gr	
yA	5.49
yC	11.17
ySpecial	4.49
Vanguard	5.57
Western Grth	4.89

EARNINGS

By THE CANADIAN PRESS

Brince Ltd., three months ended March 31: 1976, $84,000, .7 cents a share; 1975, $63,000, .5 cents.

Cadillac Fairview Corp. Ltd., year ended Feb. 29: 1976, $16,489,000, 66.5 cents a share; 1975, $13,044,000, 53.1 cents.

CAREERS

GOLF CLUB MANAGER

for established golf club. We have over 900 members, an 18-hole golf course, pro-shop and clubhouse including a dining room, banquet facilities and bar. This is a full time, year-round management position. Remuneration will be attractive to the right person. Apply in writing only to The President, Uplands Golf Club, 3300 Cadboro Bay Road, Victoria, B.C. V8R 5K5.

KEYBOARD SALES PEOPLE

Men or women required for sales positions with one of Canada's leading organ companies. Salary, commission and bonus reimbursements are available to people willing to relocate in Vancouver. Keyboard sales and management experience assets but not prerequisites.

Please call 388-9178 to arrange appointments.

HAMMOND ORGAN STUDIO

6-8

YOUNG ENERGETIC EXECUTIVE

Wishes to locate in Victoria. University, late 30s, married, two children. Well versed in all forms of retail. Experienced in Pacific Rim and European Trading. Currently employed low $30s and looking for partnership or general manager/merchandising manager in better quality operation. Have full references and good track record in all aspects of merchandising. All replies answered.

REPLY VICTORIA PRESS, BOX 437

RESTAURANT OPPORTUNITIES

sambo's

OF CANADA LTD.

Is coming to Vancouver Island.

Grow with Sambo's — a leader in the Fast Food Industry now expanding across Canada. Sites now available as well as Market Research and Management Assistance. Joint Venture Participation with good return from investment. Capital required: $10-0,000 to $150,000. All enquiries answered by Sambo's of Canada Ltd.

REPLY VICTORIA PRESS, BOX 540

Vancouver Resources Board

PSYCHIATRIST

The Vancouver Resources Board has an opening for a qualified Psychiatrist to perform therapy and consultation functions. As a member of an inter-disciplinary team of professionals the successful applicant will be required to carry out psychotherapy with clients, including children, adults and families, with a view to assisting the clients in achieving desired growth and goals. The successful applicant will provide consultation and assessments for court and participates with the staff of child care residential facilities with a view to assisting the staff in providing care and supervision to the residents. The incumbent will prepare reports for the social work staff in relation to planning for clients; and performs other related duties as required.

Certification or fellowship of the Royal College of Physicians and Surgeons of Canada in Psychiatry and 3 years experience, preferably in a social service agency environment.

Salary will be commensurate with qualifications.

Interested persons should apply in writing to Personnel Services, 2006 West 10th Avenue, Vancouver, B.C., no later than June 18, 1976. When applying please refer to Competition No. 103P.

MANAGEMENT OPPORTUNITY CONSTRUCTION

Fast-growing Company in Land Development, Single and Multi-family housing, has an opening for aggressive, responsible individual, knowledgeable in construction to start as FOREMAN and progress to SUPERINTENDENT within a short time after proven suitability.

Applicants should possess leadership qualities and organizing ability. Supervisory experience is preferred.

Remuneration for this permanent position will, after initial trial period, be generous and will include company vehicle and expense account.

Applications stating work history, previous earnings, etc., will be treated in the strictest of confidence.

Reply P.O. Box 5297, Station B, Victoria.

Accountant-Timekeeper

Required immediately for the Accounting Department at our Englewood Logging Division. Job duties include payrolls, production and machine statistics.

Preference will be given to those applicants with minimum Grade 12 education, office experience in the logging industry and/or enrolled in a recognized accounting course. A full range of salary benefits is availalbe. Salary will be discussed at the time of interview.

Reply stating experience and education to the Divisional Chief Accountant at the address below.

Canadian Forest Products Ltd.

CANFOR

Englewood Logging Division

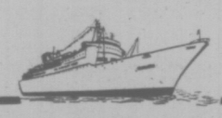
Woss B.C. V0N 3P0

GENERAL MANAGER

for

S.S. PRINCE GEORGE

Restaurant & Hotel Vessel



Please apply stating age, experience, etc. Restaurant, hotel and accounting experience an asset.

FORWARD RESUME with references to:

WONG BROS. ENTERPRISES LTD.

489 Wallace Street

Nanaimo, B.C.

Open to both men and women

Public Service Canada / Fonction publique Canada

Department of Indian and Northern Affairs
Indian & Eskimo Affairs Program
Port Alberni, B.C.

FINANCIAL ADVISERS

This Competition is open to both men and women who are residents of British Columbia.

Salary: $16,618. - $18,840.
Comp. No.: 76-V-IAN-109

DUTIES:

Financial advisers work directly with Indian Bands and provide them with advice and guidance on financial management principles, procedures and systems. The advisor will also be available to develop the financial and administrative skills of Band Staff by acting as a professional resource person in training programs in these and related areas. On occasions the advisor will conduct audits or special assignments as required.

QUALIFICATIONS:

Include a good knowledge of the principles and practices of financial management and of commercial accounting; familiarity with municipal and government accounting would be an asset. Applicants must demonstrate an ability to analyze and assess the financial reporting requirements of Indian Bands under a wide variety of circumstances. The greatest emphasis in selection will be placed on those qualities which will enable the employees to become trusted advisors of the Indian Bands they serve.

How to Apply

Forward completed "Application for Employment" (Form PSC 367-4110) available at Post Offices, Canada Manpower Centres or offices of the Public Service Commission of Canada, to:

Regional Staffing Officer
Public Service Commission
P.O. Box 11120, Royal Centre
500 - 1055 West Georgia Street
Vancouver, B.C. V6E 3L4

CLOSING DATE: June 25, 1976.

Please quote the applicable reference number at all times.

ACCOUNTANT — OFFICE MANAGER

Career opportunity with progressive, established Victoria firm.

All accounting functions — monthly reports, budgets, credit, mortgage receivables and payables. Please state extent of General Ledger work.

Mature Individual, able to use initiative.

Sales Oriented.

Effective and Tactful with the Public.

Previous experience in construction or development field an asset.

Salary Negotiable.

Drake Personnel
1175 Douglas Street
385-3425

B.C. TEACHERS' FEDERATION

ASSISTANT DIRECTOR PROFESSIONAL DEVELOPMENT RESEARCH

QUALIFICATIONS

Applicants should be university graduates with teaching experience in the public school system. Desirable qualifications would be academic credentials in mathematics, statistics, educational and sociological research, experience in agreements or learning conditions committee work and ability to conceive and design graphical and media materials portraying research findings and statistical analyses.

DUTIES

The successful applicant will work in the Professional Development Division and have the following primary duties:

1. Prepare and use survey instruments that examine various aspects of educational finance, learning conditions and professional development.
2. Conduct analyses of local school board budgets, provincial government financial support for education and data on learning conditions and professional development.
3. Design and oversee the preparation of charts, graphs and media materials that demonstrate important relationships emerging from the analyses.

ANCILLARY DUTIES

Would include conducting workshops and seminars for BCTF staff, provincial committees and local associations on the use of the foregoing materials and serving as a resource person to BCTF staff on educational research and statistical analysis.

SALARIES AND BENEFITS

Salary is negotiable in the $25,791 to $29,537 range, and is currently under review.

Fringe benefits include dental plan, group insurance and car allowance.

APPOINTMENT DATE

The appointment will take effect August 1, 1976 or shortly thereafter. The appointment would be subject to review and recommendation with respect to termination or continuation within the first 18 months.

Apply in writing by 5:00 p.m. June 29, 1976.

Include References to:

GENERAL SECRETARY B.C. Teachers' Federation
105—2235 Burrard Street Vancouver, B.C. V6J 3H9

To receive a more detailed information sheet, phone 731-8121 or Intratel 731-0474 and ask for Personnel and Administrative Services or write to the address above.

CHALLENGE

A career with the Government of British Columbia

These positions are open to both men and women.

DEPARTMENT OF FORESTS

FORESTER

As Forester-in-Charge of Timber Administration in the Prince Rupert District, to be responsible for the direction of a large staff of professional and technical employees involved in the administration of Tree Farm Licences, Timber Sale Harvesting Licences, Timber Sales, Public Sustained Yield Units, cutting permits, timber cruising, Reforestation and related Forest Management duties; to make periodic reports to the District Forester on these matters; to work in liaison with Headquarters Offices in Victoria

Qualifications—A recognized Bachelor of Science degree in Forestry or Forest Engineering, or equivalent, and registered in the Association of British Columbia Professional Foresters; a sound knowledge of all related legislation; extensive experience in directly related work; proven ability to deal effectively with officials, staff and the general public

Salary—$24,084-$27,372 plus $672/annum Isolation Allowance.

Quote Competition No. 76:614A Location: PRINCE RUPERT

Applications to be returned by **June 30, 1976.**

DEPARTMENT OF THE PROVINCIAL SECRETARY

PROVINCIAL DIRECTOR

To be responsible to the Deputy Provincial Secretary for the direction, overall planning, organization and administration of the Provincial Emergency Programme, and for providing liaison and co-ordination of activities and resources in all emergency matters throughout B.C. requiring Provincial assistance or involvement; to assist municipalities, conduct exercises to test emergency measures, liaise with Federal authorities, and Armed Forces and R.C.M.P. personnel, various departments of Government and adjoining Provinces and American States; to organize and be responsible for an air and marine service and to consult and visit with all Provincial Emergency Zones, Municipalities and regional districts. Duties involve extensive travelling, both in and out of Province.

Qualifications—Requires Secondary School Graduation and preferably a diploma in related courses from post-graduate study, plus considerable experience; OR, an appropriate university degree and some related experience; OR, extensive related experience for non-diploma/degree persons.

Salary—$20,448-$23,952

Quote Competition No. 76:835A Location: VICTORIA

DEPARTMENT OF EDUCATION

B.C. Vocational School

SAFETY OFFICER

Under direction, to co-ordinate accident prevention and first-aid activities throughout the School and Satellite facilities, and to provide training in first-aid and accident prevention; to carry out inspections to ensure compliance with W.C.B. regulations, conduct seminars and demonstrations, present films, and address various gatherings; to compile accident and injury reports, investigate serious problems and accidents; other related duties as necessary.

Qualifications—Secondary School Graduation and successful completion of a recognized course in Safety. Training, plus extensive related experience in a variety of operational roles; OR, an appropriate university degree and some subsequent experience in related duties; preferably qualified by W.C.B. to train Industrial First Aid attendants; proven ability to communicate effectively both orally and in writing, particularly in a teaching situation; demonstrated ability to deal successfully with officials, staff and the general public.

Salary—$15,672-$19,152

Quote Competition No. 76:823 Location: BURNABY

Applications to be returned to the Public Service Commission, 201-1899 Willingdon Ave., Burnaby, V5C 5R3.

Canadian citizens are given preference.

Closing Date: June 23, 1976 unless otherwise indicated.

Closing Location: Victoria, unless otherwise indicated.

Public Service
COMMISSION OF BRITISH COLUMBIA

544 MICHIGAN STREET, VICTORIA, B.C. V8S 1S3

Obtain and return applications at above address

Both Sides Braced in Construction Pact Row

Desultory talks toward settling new B.C. construction industry contracts so far have been unaffected by the taking of strike and lockout votes by unions and employers.

But the bargaining climate may heat up with the result of a carpenters' union strike ballot being completed this weekend and due to be counted Monday in Vancouver.

Carpenters comprise nearly half of the 40,000 building industry tradesmen represented through B.C. and Yukon Building Trades Council, which bargains with Construction Labor Relations Association representing 850 employers. There are 21 unions involving 65 separate agreements.

Cy Stairs, president of the building trades council, said little had been produced so far in negotiations and strike votes were being taken "for pressure."

Similarly, employers had been taking lockout votes.

A carpenter official on Vancouver Island said his union was expecting 80-90 per cent support of strike action from the membership.

But Stairs said there was "no common purpose in the trades," which impedes negotiating progress.

Last week CLRA offered all unions an 8 per cent wage increase in a one-year contract, apparently guided by federal anti-inflation rules.

Three unions — cement masons, insulators and plumbers and pipefitters — have served strike notice, but the Employers' Council of B.C. said they indicated they would not necessarily take strike action.

HOMEFINDERS WALL & REDEKOP REALTY LTD.

congratulates



RUTH SALAGA

who has once again reached top sales levels and is recipient of our Silver Sales Award.

Ruth has consistently maintained a reputation of satisfying her clients through service. If you want some of that personal service that seems to make a difficult time a little easier call her at:

386-2911

OPEN HOUSE
FRIDAY & SATURDAY JUNE 11, 12
1 P.M. — 7 P.M.
7 EXECUTIVE TOWNHOUSES

Consisting of 1500 sq. ft., 3 bedrooms, fireplaces, one 4-piece and two ½ baths, kitchen with fridge and stove, dishwasher and garburator, large utility room, quality carpet and finishing throughout. 2 units with basements. Located at 1740 Knight Ave. (off Richmond Rd.) 10¾% Mortgage available. From $59,900.

FOR PRIOR VIEWING CALL:
DON OAKES 478-4334 or
ROGER TRAILL 479-7601
6-10

arran house
A MODERN CONDOMINIUM APARTMENT



OUR HOSTESS WILL BE ON DUTY FROM 1:00 to 6:00 at
545 RITHET ST.
(One block from Dallas between Menzies and South Turner)
2-Bedroom From $49,000
J. Fitterer Building Ltd.
5-15

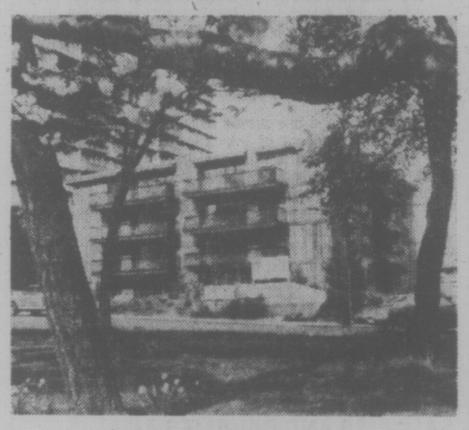
superb, dignified elegance

ULTRA VIEWS FULL 360 DEGREES

Overlooking Cordova Bay and the islands, this contemporary bi-level home offers 2,500 plus sq. ft. of living area. Completely redecorated inside and out. Electric heat — extra insulation — double glazed windows — 4 BRS — master en suite — 2 additional bathrooms. Family room — minimum care garden — no grass. Immaculate throughout. Top quality carpeting. Terms on $125,000. MLS. For further info. and viewing, please call:

386-2111 ALAN WESTGATE 656-3423
MONTREAL TRUST CO.
6-12

ACROSS FROM GOODACRE LAKE IN BEACON HILL PARK



"ON THE PARK"
280 DOUGLAS
LUXURY STRATA TITLE HOMES

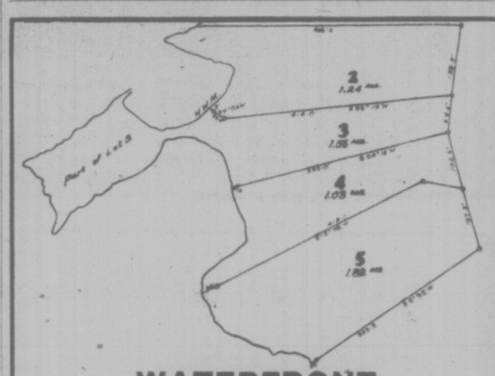
Spacious and elegant 1-, 2- and 3-bedroom units individually equipped with deluxe appliances.

OPEN FOR VIEWING 12 Noon to 6 p.m.
PRESENTED BY IAN RUDIAK OF ARTHUR E. HAYNES LTD. 383-3425
OR FOR APPOINTMENT TO VIEW CALL:
386-3271 477-9336
6-11

FOR SALE



Bordering Bastion Square & Yates St. Parkade
$295,000
Conditional offers to lease all three floors are available showing a gross return of $48,000. For further information call
JOHN E. THOMSON
Western HOMES LTD. 386-3496 (24 hrs.)
6-12

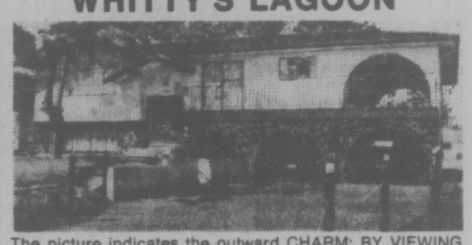


WATERFRONT ESTATE

Delightful Tudor residence built in 1939, located on 5.64 acres of Parkland gently sloping to the sea. A ¾ acre point creates protected deep water moorage for yachts with up to 9.5 foot draft. The property consists of 4 separate lots with a total of 1850' of waterfront. On a terrace next to the main house is a 20'x40' heated pool with adjacent cabana.
The property can be subdivided or developed.
A truly beautiful property, one of a kind. Within the 4-mile circle.

For further information and viewing call:
386-7521 TOVE BARLOW 477-9859
BOORMAN INVESTMENT CO. LTD.
1111 Government St.
5-16

OVERLOOKING WHITTY'S LAGOON



The picture indicates the outward CHARM; BY VIEWING you will see the TOTAL CHARM of this home. Lovely views of mountains and sea from living room, dining room, kitchen and huge covered deck. There are 3 bedrooms, master-en-suite; plus many deluxe features. Priced at only $82,500. Call now for appointment

Eleanor Sanderson 384-9610
Ruth Lacroix 386-1806
J. H. WHITTOME & CO. LTD.
1111 Blanshard Street
388-4271
6-12

5 ACRES



Custom designed and built home of approximately 3,000 sq. ft. Located near Beaver Lake. This unique family home features 4 bedrooms, 3 bathrooms, den, dining room, living room with massive white rock fireplace, family room with fireplace plus games room with fireplace. Open beam ceilings, double carport. If you're looking for seclusion and something unique, this is the place. It won't last long at this price. $138,000. MLS 17184. To view, call:

595-5171 MILDRED STAPELLS 477-4860
595-5171 JULIE MANNESS 477-6407
Canada Trust
1537 Hillside 595-5171
6-12



Real Estate
by ELAINE BAXTER

LET THERE BE LIGHT

Your telephone rings. It is your REALTOR saying that he is coming right over with a prospect. You hang up the phone. What's the next thing you do? Turn on every light in the house! Why?

Because you want to give the prospect the best image you can of the comfort, beauty and liveability you are offering. In other words, you want to sell a home not a house. And full illumination is the best way to give your home that "lived-in" look. Furniture and rugs and fixtures take on a warm glow from the proper lighting. Here are a few "bright" ideas:

Turn on every lamp in the living room, bedrooms and family room Be careful about turning on the overhead lights in these rooms for it could be harsh and make the room look uninviting. Turn on every light in a storage room or closet. Go all out in illuminating the kitchen — the cheerier the better. Brighten up the bathroom too — but carefully choose the right wattage for bulbs by the mirror, pick the most flattering one. Remember, it's just as important to have lights on in the afternoon as it is for a night-time showing.

D F Manley
Phone: 385-7761 24 hrs.
We're here to help!

UPLANDS

Contemporary elegance — architect designed by John DiCastri—featuring:
—five bedrooms, five bathrooms
—large heated pool, private patios
—approx. half acre lot, beautiful trees and landscaping
—exceptionally large living room, separate dining room
—two beautiful fireplaces
—den, family room, rec room
—pleasant kitchen, built-in oven, range and dishwasher
—triple drive-in garage plus lots of parking



Great value!
Offered at
$179,500
MLS.
To view call:
JUDY JOHNSON or RAY TILLYER
477-0191 or 477-1650

CONDOMINIUM SUITES

Villa Royale
964 Heywood Avenue
(Leasehold Interest)
Overlooking Beacon Hill Park, lovely 1 and 2-bedroom suites. Ideal retirement amenities—sauna, swirlpool, roof lounge and workshop. Excellent financing available. Starting at $29,300.
Open to View—Mon. to Sat.
1:30-4:30 Except Holidays

EXCEPTIONAL VALUE
4th Floor, 2-bedroom condominium suite in an excellent location, from only $42,500 at

Waltham House
1101 Hilda Street
(Corner of Cook and Hilda)
Open to View—Mon. to Sat.
1:30-4:30 Except Holidays

LOW DOWN PAYMENT
Buys a 2-bedroom condominium suite priced at $44,350.
(1st Mortgages, $35,000 B.C. 2nd $5,000)

East Park
1050 Park Boulevard
Open to View—Mon. to Sat.
1:30-4:30 Except Holidays

Whyte & Gower
Oak Bay Properties Ltd.
592-2407
Victoria's Leading Condominium Brokers
6-11

ENGLISH CHARM



Set in a lovely garden and located on a quiet cul-de-sac. Offering a large entrance hall, living room, large dining room, den, modern kitchen, four or five bedrooms, three bathrooms and a heated swimming pool.

Offered at $119,500 (MLS)
By PETER NASH 598-3321
JACK MEARS
OAK BAY REALTY LTD.
6-12

EVERGREEN HILL
1188 YATES STREET



OPEN TO VIEW DAILY 1:30 TO 5 P.M.

Large two-bedroom, two-bathroom suites, with large kitchens, and loads of storage closets. Within walking distance of city centre.
Priced from $41,000 to $46;000. Only 12 suites left. Stop by and view the excellent design of this quality development.

REALSPAN
388-6454
PROPERTIES LTD.
6-12

FOR SALE



939 ESQUIMALT RD., WOOLASTON ST.



939 ESQUIMALT RD.
COMMERCIAL OFFICE BUILDING
STORES — OFFICES
This property includes zoned duplex lot fronting on Woolaston St. Financial statement at our office.
$185,000
Good Terms Available
GARDNER REALTY LTD.
385-7721 598-4357
H. W. WARE — H. A. GARDNER
MLS 17624
6-12

CORONADA.
1323 HARRISON
Only five blocks east of downtown Victoria.

1 Bedroom	$29,900 to $33,500
2 Bedroom	$38,900 to $45,000
2 Bdr. and Den	$42,000 to $47,500

All corner suites, utility room in each suite.
Come and Compare!
OPEN DAILY 1 to 4:30
J. H. Whittome & Co. Ltd.
1111 Blanshard St. 388-4271

14 STRATA TITLE HOMES



TED RADWAY—477-6176
JOE MANTON—382-5211

EEC FEARS NEW INFLATION WAVE

BRUSSELS (AFP) — Economic recovery is gaining strength in the European Economic Community but there is still a danger of a new wave of price inflation, the EEC commission reports.

In its latest quarterly report on EEC economic trends, the commission said industrial production is rising at a quick pace.

Total EEC gross domestic product is likely to grow by 4.5 per cent this year, compared with a net drop of 3.5 per cent last year, the report said.

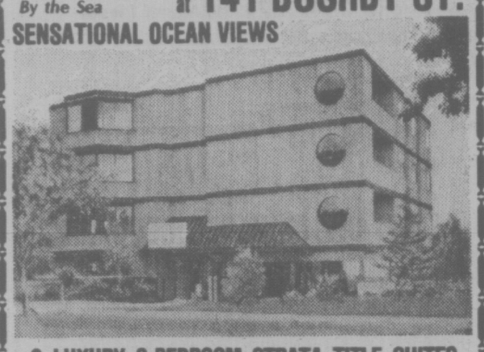
Wilhelm Haferkamp, EEC commissioner in charge of economic affairs, said expanding consumer demand, stock-building and an increase in exports are bolstering the trend.

But despite the upswing, unemployment is unlikely to fall below 4.4 per cent by the end of the year, indicating that the nine EEC countries may average inflation rate is unstill have about five million jobless.

Warning about the danger of renewed inflationary pressures, the report said the likely to be reduced to below 11 per cent in EEC countries this year.

Experts said prices rose during the first four months to an annual rate of 13 per cent, compared with nine per cent in the second half of last year.

Proudly Introducing
THE COMMODORE
In Fairfield By the Sea
at 141 BUSHBY ST.
SENSATIONAL OCEAN VIEWS



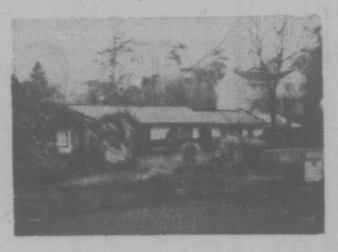
9 LUXURY 2-BEDROOM STRATA TITLE SUITES
—2 four-piece baths
—Glassed-in sun balconies
—6 deluxe appliances
—WOODBURNING FIREPLACES
—1 THREE-BEDROOM SUITE
VALUE PRICED $54,900 to $88,500
OPEN WEEKDAYS 1:00-5:00 P.M.
SATURDAYS TO 6:00 P.M.
For prior appointments please phone
GRAY LAITE 656-5267
SID HASLAM 477-1994
OFFICE 382-9191
the Permanent
6-11

THE BUY OF THE WEEK
White Colonial

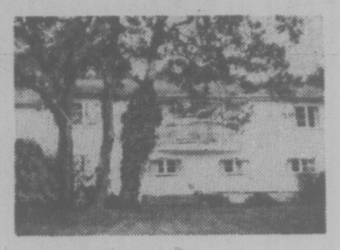


Here is an outstanding one owner home, High Quadra Area. Spacious and in Mint condition. With edge grain Oak throughout, nice entrance hall, large living room with fireplace, spacious dining room for formal entertaining, family-size kitchen with eating area, cabinet Electric with double sinks and Laundry room off. Two large bedrooms, large bathroom with vanity. Concealed stairway up with an area to put in 2 additional bedrooms, room for two cars in the nice high basement. Heated of course with oil, Priced for Quick sale at $59,500.

Call FRANK CARR, 385-9765
CHARMAN PACIFIC REALTY
6-11



UPLANDS EXCLUSIVES
An extremely beautiful home for the discriminating with a completely renewed main floor — fantastic kitchen, den with fireplace, gracious dining room, entertainment sized living room with fireplace, 2 bedrooms (en suite), third bedroom in basement, laundry, another bath, rec room, private backyard in the oaks, cosy patio, beautiful landscaping.
$127,000.



WATERVIEW
This home is sited on .818 of an acre, all underground sprinklered. Features 3 bedrooms (2 with en suite), 2 other bathrooms, plus den, large living room — dining room and a beautiful private beach across the street. Very private backyard. Offered with immediate possession at $129,000.

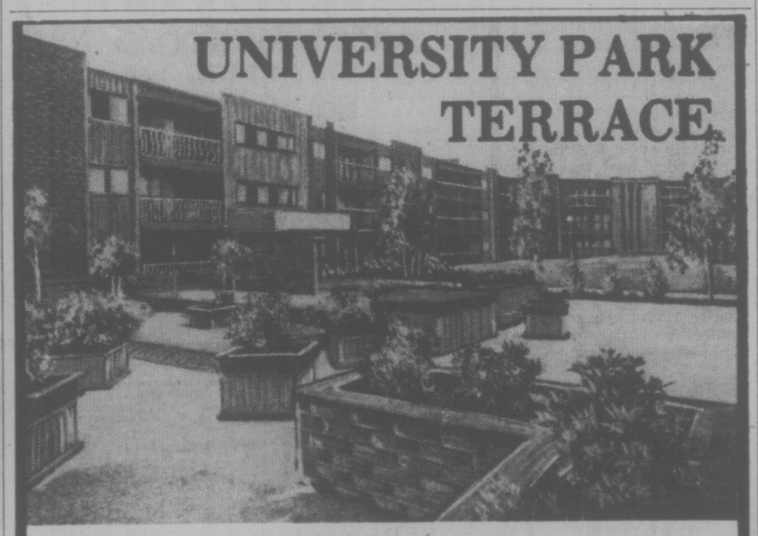
For more information on these two unique homes please call:
385-7721 Dale Briggs 592-3978
GARDNER AGENCIES Ltd.
6-11

TOD-HACKETT
CONSTRUCTION LTD.
10 MILE POINT
TUDOR AVE. AT BAYNES RD.



2 NEW EXECUTIVE HOMES
★ FOUR BEDROOMS ★ FAMILY ROOM
★ 2½ BATHROOMS ★ DOUBLE GARAGE
★ KITCHEN WITH BREAKFAST AREA
★ QUALITY MATERIALS AND FINISHING
★ ½-ACRE LANDSCAPED LOTS
OPEN TO VIEW
WEDNESDAY TO SUNDAY
2:00 TO 5:00 P.M.
For more information
CALL DON KING
384-1101 477-5554
6-11

UNIVERSITY PARK TERRACE



Spacious Rooms
Fully Carpeted
All Appliances
Garburator
2 Bedrooms have a Built-in laundry area
Private Balcony
Sauna Room
Whirlpool
Exercise Room
Billiard Room
Party Room
Bike Room
Reading Rooms
Underground Parking
Resident Managers
Excellent Location

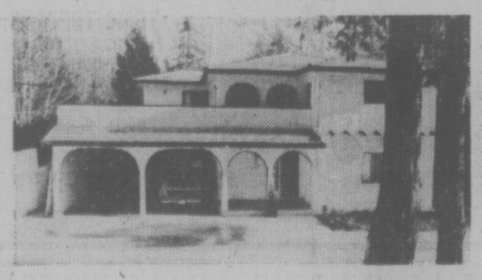
1870 McKenzie Road
at Gordon Head
OPEN 1 p.m. to 6 p.m.
1-Bedroom Suites from $29,900
2-Bedroom Suites from $41,500
Only 4 One Bedroom and 2 Two Bedrooms Left!
$2,500 Down to Qualified Purchasers
For special appointment to view, call
KENNETH MILLAR
384-4630 382-6048
for further information, call 477-8549
HOSTESSES ON DUTY 7 DAYS A WEEK
from 1 p.m. to 6 p.m.
Diversified Holdings Ltd.
6-11

FINANCING
90 %
MORTGAGE RATES
10 %

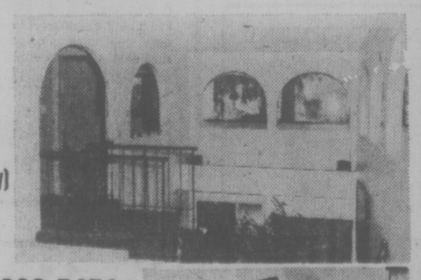
By Beacon Hill Park
With panoramic views
You can live in luxury without "leaving town" and with all the amenities, including attractive financial arrangements. Maybe choose our suite with an ocean view balcony and move right in. Enjoy the pool or dry sauna. Appreciate the co-ordinated appliances, two full time managers, security intercom, underground parking, and immediate occupancy. (Adult oriented).
- 2 Resident Managers
- Fridge, stove, drapes
- Laundries on alternate floors
- 3 High-Speed Elevators
- Controlled Entry
- Underground Parking
- Pool, Sauna Baths
- Putting Green
- Bowling Green
- ½ Block to Beacon Hill Park
- 2 blocks to downtown
- Workshop

2 BEDROOMS from $36,000
1 BEDROOM from $26,500
STUDIO from $21,000
security—high-rise—concrete
SALES OFFICE: No. 2310 647 Michigan
Orchard House
Phone 382-8231 or 382-8232
OPEN 2-8 DAILY, 1-6 SAT. and 1-6 SUNDAY
5-22

UNIQUE IN DESIGN AND SETTING
Catch your own trout in your own backyard!

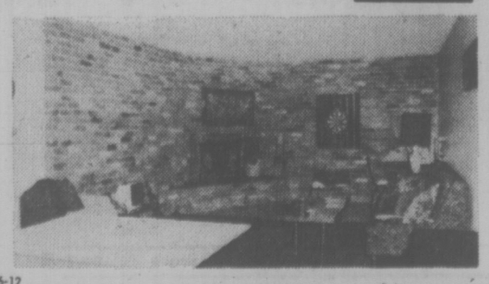


★ Treed Seclusion
★ 1.47 Acres
★ Sub-Dividable
★ Spanish Style
★ 1½ Years Old
★ 2350 Sq. Ft. (Approximately) Finished Area
★ 15 Minutes From Town



National Trust

MRS. BAXTER—388-5451
Anytime



★ Four Bedrooms
★ Three Bathrooms
★ Huge Rec Room
★ Den/Family Room
★ Two Fireplaces
★ Five Balconies
★ Red Tile Roof
★ Extras Galore



NOW $139,000
(MLS 17558)
6-12

Gracious Residence
GARDEN OF EDEN
1.77 ACRES
Ample space for swimming pool or tennis court



Professionally landscaped property with rockeries, goldfish ponds, waterfalls, great variety of shrubs and trees including Maples, Dogwoods, Cedars, Rhododendrons, Azaleas, Birches, Camelia, Laburnums Viburnums, Wisterias Lilac, Oaks, Arbutus. There are also approximately 15 fruit trees, including pears, apples, plums etc. Also 60x100 vegetable garden with small fruits including raspberries, strawberries, black and red currants, gooseberries and rhubarb. Proud ageless beauty of Tudor style beautifully maintained residence offering luxurious living room ideally suited for gracious entertaining. Separate friendly dining room with charming formality creating a feeling of dining in elegance. Decorator's dream kitchen that puts pleasure into cooking plus spacious eating area offering splendid vista of the garden. Three lovely comfortable bedrooms and small den overlooking the garden. Two bathrooms, separate utility room and ample storage space in part basement plus attractive recreation room with exposed beams and superb decor. Circular driveway, covered carport and additional parking space. This unique property offers privacy, seclusion and exquisite English charm.

$135,000
Exclusively listed with
W. C. MOORE
479-3331
Century 21 REAL ESTATE
PRINCIPAL PROPERTIES LTD. 477-9514
6-12

McCLURE RESIDENCE
South Oak Bay Area

I am proud to offer this fine home for purchase. Highlights include stately drawing room, dining room, gracious entrance, four fireplaces, and the character and quality associated with this popular Victoria architect. Offered at $108,000. In addition there is a separate and adjacent building lot, to be sold in conjunction with this fine residence, offered at $35,000. Both properties MLS. Inquiries and appointments:

NEIL RAWNSLEY
386-2111 595-1507
MONTREAL TRUST CO.
6-12

Plastic Wrist Brings Relief To Crippled Arthritis Victims

CHICAGO (UPI) — A new plastic and metal wrist joint may help chronic arthritis sufferers use once crippled hands that were unable to perform even the simplest tasks.

Dr. Robert Volz, an orthopedic surgeon with the University of Arizona college of medicine in Tucson, told the Arthritis Foundations' annual meeting Friday that he and his associates have developed and successfully used an artificial wrist joint on more than 50 patients.

In recent years, doctors have developed workable artificial replacements for most major joints destroyed by arthritis. But until now, there has been no substitute for the wrist joint — vital for even minor hand movements.

"Arthritis patients who have lost wrist mobility don't have enough strength and stability for grasping," Volz said in remarks prepared for today's meeting. "Fine motor control of the hands is also lost."

Volz said he developed the "total wrist" implant in 1973, replacing damaged wrist joints with a metal-plastic device that provides a smooth, gliding wrist motion similar to that of a healthy wrist joint.

He said the patients experienced total pain relief and gained better functional use of the hand and fingers. He also said visible deformities caused by the disease were reduced.

Volz said the success of the operation was reflected by requests from patients who had one wrist replaced to have a second implant for the other wrist.

The new joint, he said, enabled the patients to again button buttons, zip zippers, sign cheques, lift heavy objects and tend to their personal hygiene without aid.

"Until recently, there was little we could do for most of these patients," he said. "We restructured a few wrists, surgically, and occasionally resorted to fusion, but the results were not very satisfactory."

Workers Resist Union

MONTREAL (CP) — A bid to unionize thousands of clerical and middle-management workers of Canadian National Railways is being resisted by many of the employees themselves.

A spokesman for the Canadian Brotherhood of Railway, Transport and General Workers confirmed that the union has asked the Canadian Labor Relations Board to certify it as bargaining agent for an estimated 2,000 additional CNR employees.

He said the workers were inadvertently left off the list when the union was granted certification to represent 17,600 CNR employees in 1962.

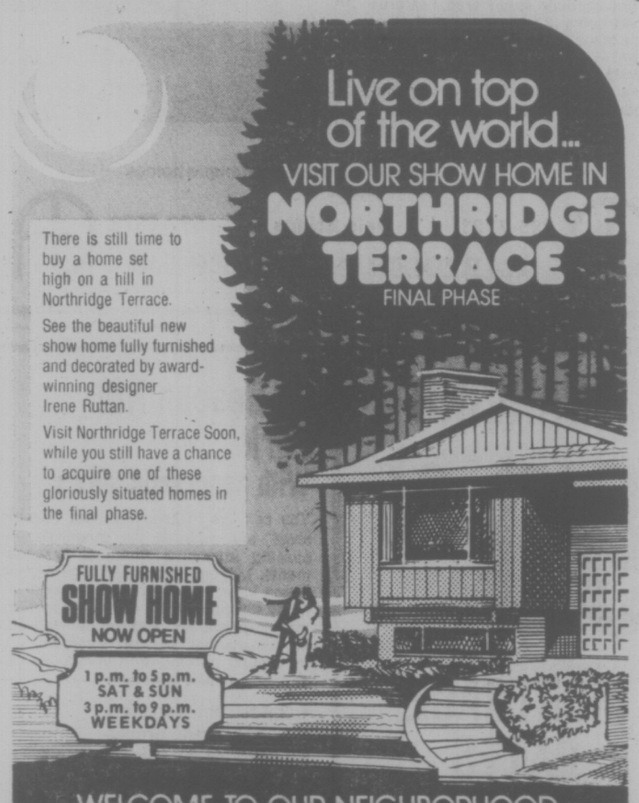
Many of the workers, fearing they will lose company benefits, are opposing the application. They have written letters and signed petitions to send to their MPs and the Labor Relations Board.

Live on top of the world...
VISIT OUR SHOW HOME IN
NORTHRIDGE TERRACE
FINAL PHASE

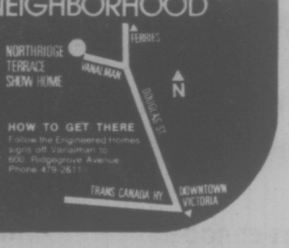
There is still time to buy a home set high on a hill in Northridge Terrace.

See the beautiful new show home fully furnished and decorated by award-winning designer Irene Ruttan.

Visit Northridge Terrace Soon, while you still have a chance to acquire one of these gloriously situated homes in the final phase.



WELCOME TO OUR NEIGHBORHOOD
Engineered Homes
19 CADILLAC AVENUE
PHONE: 385-6211





Beautifully completed and completely beautiful.

- Victoria's most prestigious condominium homes now available.
- Superb Inner Harbour waterfront location, surrounded by a park.
- Views of harbour, the spectacular Olympic Mountains, and more.
- Choose from 37 imaginative floor plans, some with fireplaces.
- 7 exclusively designed townhouses.
- Extra large terraces with barbecues in many suites.
- Winner of the Canadian Yearbook Award for architectural design.
- Total landscaping with unique garden pavilion.
- The Harbour Club. A private getaway in the Tudor style.
- All this and more just a few minutes walk from downtown.

Canada Trust Realtor, Agents. 595-5171
Courtesy to all realtors.

Come and see Laurel Point.

LAUREL POINT
225 BELLEVILLE / A DEVELOPMENT OF CANADIAN FREEHOLD PROPERTIES LTD.
A good dream come true.

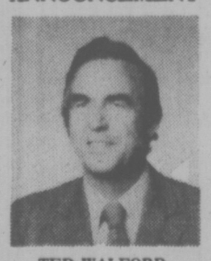
VIEWING 11:00 A.M. - 7:00 P.M.

OR PHONE 386-7752
FOR A PERSONAL VIEWING APPOINTMENT

DELUXE APARTMENT
Two Bedrooms.
1,445 sq. ft.
By owner, $76,500.
Phone
383-9540

FOUR NEW DOWNTOWN LUXURY 1-BEDROOM TOWNHOUSE STUDIO APARTMENTS
FOR SALE
Near everything, quiet exclusive building with your own underground parking stall.
FULL PRICE $33,000-$37,000
Very low down payment available or will consider trades. Excellent hedge on inflation. A rare opportunity to take advantage of yesterday's construction costs for a quality product.
J. B. YOUNG
383-4124 res. 598-1818
PARK PACIFIC APARTMENTS LTD. 6-12

ANNOUNCEMENT



TED WALFORD

Mr. Norm Sawatzky, President of Block Bros. Realty Ltd., is pleased to congratulate MR. TED WALFORD of the Shelbourne Service Centre on his outstanding performance for the month of May and obtaining the Salesman of the Month Award. Ted's dedicated service to his many clients has been the means of attaining this distinguished award. Ted specializes in Oak Bay properties. Feel free to call him for expert Real Estate service at 477-1841.

BLOCK BROS. REALTY
6-12

WATERFRONT SAANICH PENINSULA
200' BEACH—2½ ACRES
$210,000
For full particulars on this lovely home and property, call:
388-4271 Mr. Yells 383-5039 Res.
J. H. WHITTOME & CO. LTD.
1111 Blanshard

DO YOU OWN A DRUGSTORE?
1. MUST GROSS MINIMUM $350,000
2. WELL-LOCATED IN GREATER VICTORIA

Genuine purchaser wishes to relocate here. All enquiries strictly confidential.

FOR SALE Royal Trust
Please contact:
KNUD SCHWER
477-0191 or
res. 478-8203
6-12

OPEN HOUSES
DIRECT FROM BUILDER
SUNDAY 1:30 TO 4:30
3990, 3994, 3996
GORDON HEAD RD.

All homes have three bedrooms with bath and a half. Basements are roughed-in for further development. Good financing available. Trade-ins considered. For prior viewing call: 479-8049 Priced from $65,000 to $68,000.
5-8

Century 21 REAL ESTATE
We're National, but we're Neighborly.

Be the neighborly PROFESSIONAL licensed realtor with one of our 65 offices in Western Canada!!!
★★★Mass Media Advertising
★★★International Referral Network
★★★Ongoing Professional Sales Training
★★★Insurance and Dental Plan
★★★Action Warranty Program
Call any of our offices or
Russ Paulin, Regional Training Director
CENTURY 21 REAL ESTATE LTD.
273-2721
"Every Office is Independently Owned"
6-12



KEITH BRAID

WHITTOME'S are pleased to announce that Keith Braid has joined the capable sales staff of our Downtown Office. You are invited to give Keith a call now to discuss your real estate requirements.
His many successful years of business management and his genuine desire to give you the best of service will make your real estate transaction a pleasure.

"WHITTOME'S ARE ON THE MOVE"

J. H. WHITTOME & CO. LTD.
1111 Blanshard St. 388-4271
6-12

WANTED TO BUY INSURANCE PORTFOLIO
LARGE, MEDIUM OR SMALL
Reply in confidence to
Victoria Press Box 483.

CONDOMINIUM
Family circumstances make this fine unit available for the first time. Of quality construction and wonderfully soundproofed, this attractive 2 BR. home has 4-pce. bathroom plus en suite, W/W carpets throughout. Drapes, fridge and electric range included. Sliding glass doors open to the balcony with a panoramic view of the harbour and Olympic Mountains. Entertainment lounge, sauna, swimpool and workshop facilities add to your enjoyment. Additional private storage area and more than adequate parking. Close to shopping. Price $52,500.00, terms available.
Phone 384-9971 No Agents Please

WALL & REDEKOP HOMEFINDERS REALTY LTD.
ASSISTANT MANAGER REQUIRED

Wall & Redekop Realty is seeking an Assistant Manager for their Victoria Real Estate Office. Applicant must have a good personality, and thorough understanding of the Real Estate business. The successful applicant will assume the duties of working with salespeople in obtaining listings, closing sales, and training. This is a salary position, no selling required. Reply in writing to P.O. Box 4085, Station A, Victoria, or call the Manager, Mr. W. Fife at 386-2911 for a personal interview. All replies confidential.
6-12

—ROCKLAND— 7 SUITES



This prestigous mansion has fantastic views of sea, mountains and city. There are two 2-bedroom, four 1-bedroom, and one bachelor suite. Good revenue. 4 suites with fireplaces. All are charming. Drive by 1385 MANOR ROAD (off Joan Crescent, but please do not enter grounds without an appointment). Priced to sell at $149,000.

H. E. W. INVESTMENTS LTD.
595-4094

B.C. LAND & INSURANCE AGENCY LTD.

STRATA WAREHOUSE LANGFORD
TO BE BUILT
UNITS OF 1200 SQ. FT. OR LARGER
16' CEILING
CONCRETE CONSTRUCTION
GOOD FINANCING AVAILABLE
DON OAKES 478-4334
B.C. LAND 478-5588
6-10

D. F. HANLEY Realtor of the month:



BRYON JEEVES

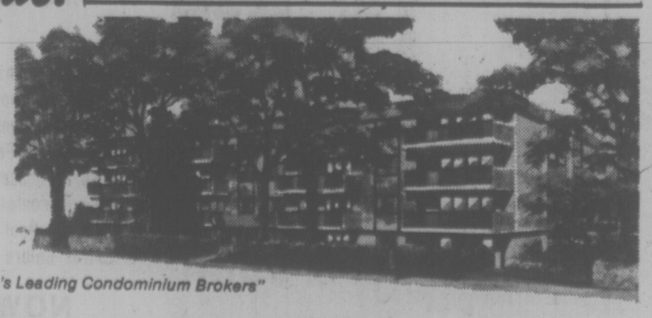
BRYON JEEVES is no stranger to this spot! He's a veteran of seven years with D. F. H. and is recognized as one of our most widely experienced representatives. Bryon is a creative and energetic salesman and just the kind you need in today's competitive market. Put BRYON to the test.

Call 385-7761, 24 hrs.

TEAM TOPPERS:
DAVID SOUTHALL
BILL CARNEGIE
MARION HAMILTON
JERRY MIREAU
PHIL WARREN

D F Hanley Agencies Ltd.
WE'RE HERE TO HELP YOU!
6-12

Wembley Manor 25 BRAND NEW CONDOMINIUM SUITES
1665 OAK BAY AVENUE
this is THE location
What does Wembley Manor have for you? Suites with pleasant distant views, sunny Southern exposures from the large balconies or patios. Dinette areas in the kitchen ... all at a reasonable price.
$40,000 to $52,000
OPEN DAILY 1:30-4:30 (Except Sunday)
For personal appointment call 592-2407



Another Exciting Project from "Victoria's Leading Condominium Brokers"
Whyte & Gower
Oak Bay Properties Ltd. 2227 Oak Bay Avenue 592-2407
5-28

Dialing a Number Tough in Bangkok

By DAVID A. ANDELMAN
New York Times

BANGKOK — "Have they changed all the phone numbers in Bangkok yet?"

"I don't know — I haven't been able to get a dial tone to check."

Jokes such as that, which contain perhaps more truth than humor, are what happens when, in a city of four million people — where the phones never really worked to begin with — every telephone number is suddenly changed in the dead of night.

Bangkok is and always has been one of the world's telephone disaster areas — a city where, so the saying goes, half the cars on the street are taking messages to the owners of the other half who in turn are replying to still a third set of messages.

More often than not, dialing a number that is three blocks away gets the caller the strains of a Chinese opera rather than a ringing signal.

Long ago, the Telephone Organization of Thailand stopped replacing phones that were reported broken, telling customers they had to go out and buy their own new phones. Over the years, as the phone system became increasingly snarled, increasingly frustrating, more and more customers took their phones and smashed them. It was bankrupting the phone company. — Finally the phone company decided at least to try to do something about all this. Last fall, when the new telephone directories came out, subscribers found a big change.

Every telephone number was new. Instead of the five and six-digit phone numbers that were a mosaic across Bangkok, every telephone had the up-to-date Western style of seven digits. There was a notation in the front of the book that said: "All telephone numbers in the Bangkok metropolitan area will change from 5 and 6 digit numbers to 7-digit numbers after public announcement by Telephone Organization of Thailand (approx. April 1976.)"

Finally, between April 25 and 26, the change came.

'While most have been spitting tacks, tearing their hair and uttering unrepeatable oaths to poor telephone operators, who as a body seem ready to commit harakiri with their own telephone plugs at the next abortive connection, I've been sitting back savoring the delights of heavenly blissful silence," Heather Miller, women's editor of the Bangkok Post, wrote in her weekly diary.

"I find that already I'm feeling much healthier. My cigarette intake has dropped because I don't have to spend unbelievable frustrating hours on the telephone trying to make contact with the outside world. I'm unobtainable, incommunicado and I hope it continues forever."

The new, seven-digit system was designed to increase the available telephone lines from about 200,000 to a potential 8 million. That would be more than enough to serve even New York City's code-212 metropolitan area. It would be far more than Bangkok would ever need.

Yet in Bangkok all seems myth. No new exchange centers or lines have been installed. Many areas of the city, particularly the old town on by the Chao Phya River, now the commercial center, still subsist on a system installed more than 20 years ago when Bangkok was comparatively small, rural and provincial.

The ancient lines, eroded by decades of rainy seasons and floods, mingle and cross with the lines that carry closed-circuit radio to the Chinese commercial community in old Bangkok, and with lines leading to the Chinese opera, which finds its way into many conversations or would-be conversations.

"How many lines does that happen on?" said Sa Nao, a Telephone Organization official ;"less than a million? Then it's not so bad."

Wrong Man Shot

ASUNCION, Paraguay (Reuter) — Police said Friday a Croatian carpenter has admitted killing Uruguayan Ambassador Carlos Abdala when he mistook him for the Yugoslav envoy. Joze Damfanovic said he meant to shoot Yugoslav Ambassador Mancilo Vucekovic on Monday.

FM Licences Granted Alberta, Sask.

OTTAWA (CP) — The Canadian Radio-television and Tele-communications Commission said Friday it has granted the Canadian Broadcasting Corp. six new FM radio services in Saskatchewan, Alberta and the Northwest Territories.

Licences expiring in 1980 will allow the CBC to open English-language FM stations in Regina to carry the national FM network and in Fond du Lac and Stony Rapids to carry the AM network.

Two licences expiring in 1978 for Lethbridge will enable the CBC to carry the French language AM network and the English AM and FM networks.

A licence expiring in 1989 for Port Radium, N.W.T., will allow the rebroadcasting of the CBC English AM network from Yellowknife.

College Overruns Campus

THE PAS, Man. (CP) — "What I find most exciting about this college is that it's always breaking out of the confines of its concrete campus and reaching out to communities of the north," says Lois Britton, Keewatin Community College's new principal.

"At Keewatin we are really bursting at the seams," she said. "There are 525 students on campus taking full-time courses and 75 in evening classes."

But off campus, more than 1,000 students are taking satellite evening and adult courses in 30 communities from Gran Rapids and Easterville in the southern part of the region to Pukatawagan and Churchill in the north.

The Pas, in the southern section of the region, is 450 miles northwest of Winnipeg.

The college gives a miner's apprenticeship course in Thompson and in Flin Flon, added by the participation of all northern Manitoba mining companies and unions.

A small motor maintenance and repair course, tailored for fishermen, trappers and others living in remote communities, is given at Cranberry Portage.

At the community level, Ms. Britton said, the college works through local co-ordinators who are able to interpret what the people want and are often able to find local people qualified to teach the courses.

Ms. Britton said extending the college to the community is more important than adding new buildings.

"A community college is different from a university or any other post-secondary institution where you can more or less set your own course. Here you are responsible to governments. In a sense you are a training arm of government."

DISTRICT OF
NORTH SAANICH

Annual road oiling as a dust palliative will commence approximately 15th June and be completed by 25th June. Roads will be signed giving notice of fresh oil. To prevent splashing designated speed limits must be adhered to.

E. F. Fairs
Municipal Clerk.

NOTICE OF PUBLIC HEARING

THE COMMISSION ON THE COSTS OF TRANSPORTING GRAIN BY RAIL

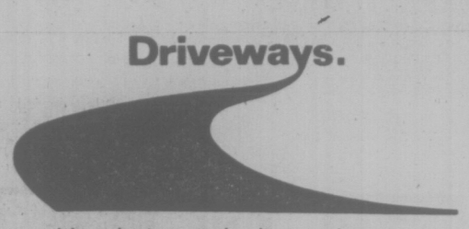
The Commission on the Costs of Transporting Grain by Rail was established under Part I of the Inquiries Act to determine the costs and revenues of grain traffic in western Canada.

The Commission hereby gives notice that it will hold a public hearing to hear summary submissions by interested parties beginning at 8:30 a.m. on JUNE 21st at:

SASKATCHEWAN HOTEL
REGINA, SASK.

Carl M. Snavely, Jr., Commissioner

Driveways.



It's what you don't see that really counts.

The professionals at Tri-Way paving insist on a firm foundation underneath. Before the perfect blacktop.

For a solid job at a sensible price, call Barrie Cook at 478-3333, or 479-6952.

TRI-WAY PAVING

672 Granderson Road, Victoria, B.C. V9B 2R8
Office 478-3333, Home 479-6952



Tee Time

By
Lyle Crawford

HELLO ALL GOLFERS — wherever you are — and right off the top from Western Golf Sales, 3400 Douglas, how about a few cheers for some fine young Victoria athletes — namely the Mt. Douglas School track and field team, once again the B.C. champions! And also the Oak Bay School golfers who put up a grand fight at the West Vancouver Capilano course in their provincial finals. And surely JIM RUTLEDGE deserves personal mention for his best-in-the-field individual performance, a 73-77—150, a fine score! GOOD NEWS — it's SHOE TIME once again here at Western Golf Sales, 3400 Douglas — open till 9 p.m. Friday — and we want ALL GOLFERS to know that we now have MORE 1976 DUNLOP golf shoes SO MANY golfers have been asking for! That's right — you asked for them, and now you can get DUNLOP all-leaterns, all-weather golf shoes here at Western Golf Sales, 3400 Douglas! We have a very good size selection — and our Do-You-Mind-Spending-Less price guarantees more quality per dollar! Hey — how about a pair of these DUNLOP all-leathers, all-weather golf shoes for Dad for Father's Day? A great gift, and Father's Day — in case you hadn't noticed — is NEXT SUNDAY — June 20! Here at Western Golf Sales, 3400 Douglas, we have many, many GREAT GOLF GIFTS for Dad, and MANY, MANY are real budget-stretchers! So Dad, if you're reading this, how about dropping a GENTLE HINT to the family? Remember, all GREAT GOLF GIFTS here at Western Golf Sales, 3400 Douglas, are guaranteed — and if Dad isn't absolutely satisfied, we'll exchange any gift! EXTRA HELP — have you got a golf problem? Need some help? Then drop in and see me — let's have a talk. I've always enjoyed talking to ALL GOLFERS, and we're ready to help here at Western Golf Sales, 3400 Douglas! Yes ladies, by all means, you're welcome, too! LAST WORDS — remember our every-penny-back-later deal on STARTER SETS! Remember our 10 per cent discount to all STUDENT GOLFERS! Remember Western Golf Sales, 3400 Douglas! See you soon, Partner!

GOLF GIFTS for FATHER!

6-12

JEUNE BROS.

6-DAY SALE

Yes, school's out soon . . . so Jeune Bros. is holding its 10th Annual Special Outdoor Savings Sale!

JUNE 14 to 19, 1976
Limited Quantities on some items



SLEEPING BAGS

3-LB. FORTREL
Jones. Machine washable
Reg. 23.95, SALE 19.95

2-lb. Dacron II
Reg. 35.95
SALE 29.95

IMPORTED
BLACK'S STANDARD
ICELANDIC
Cotton Lined.
Reg. 76.95. SALE 69.95

PIONEER, 2-lb.
Jasper, Goosedown,
P7043-2-
Reg. 115.00. SALE 89.95

BLACK TUSK
P-7021 - 3-lb.
BARREL BAG, Goosedown
FST-IN.
Reg. 152.00 SALE 119.95

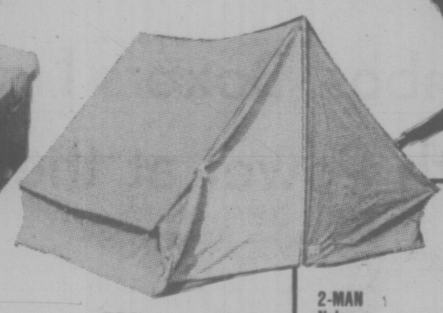
COLEMAN STOVES 26.95
421-D Tourist, Reg. 34.95, SALE .....

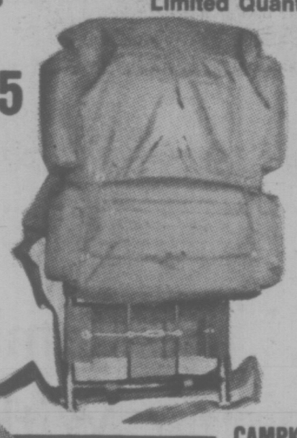
COLEMAN COOLERS



Wide range of models and sizes . . . the Cooler designed by Coleman for all your camping needs.

	REG.	SALE
25-QUART 5282 - 700 Green	22.95	18.50
30-QUART 5278-720	28.95	23.95
40-QUART 5243-720 Steel	39.95	35.95
42-QUART 5290-700	34.95	27.50
48-QUART 5244 - 700 Steel	56.95	49.95





PACKS and FRAMES

Illustrated Here
EVEREST PACK FRAME
Reg. 33.95, SALE 27.95

CAMPKING DELUXE
Reg. 39.95, SALE 35.95

CAMPKING SUPER PACK Reg. 46.95, SALE 39.95

TENTS

	REG.	SALE
2-MAN Nylon	34.95	19.95
2-MAN with Wall	39.95	28.95
3-MAN with Wall	49.95	34.95
4-MAN 7 x 9 x 60 x 18	63.95	49.95

FAMILY TENTS
9 x 9 PALMETTO
Reg. 79.95, SALE 65.95

9 x 12 OUTSIDE FRAME
Reg. 169.95, SALE 139.95

9x12 CABIN
Reg. 189.95, SALE 162.95

ALL TENTS WITH POLYURETHANE FLOORS

ALL GERRY
PACKS and FRAMES
NOW 20% OFF

FREEZE DRIED FOODS
From HAR DEE
VEG., MEATS, FRUITS
10% OFF

FOLDING TABLES

Standard Camp Table 25"x32"x-26" Reg. 14.95, SALE 12.95

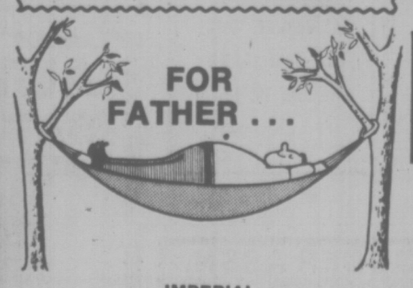
DOUBLE FOLDING TABLE Reg. 29.95, SALE 22.95

AIR MATTRESSES
All quality Guaranteed for use on lake or sea!

	REG.	SALE
TROPICANA	11.95	9.50
MONTEGO	13.95	11.50
BEACHCOMBER	21.95	17.50
TOWN & COUNTRY	29.95	23.50



FOR FATHER . . .



IMPERIAL
HAMMOCKS
Complete with Pillow.
In Floral Patterns.
Regular 17.95.
NOW 14.95

master charge
CHARGEX

JEUNE BROS.

570 JOHNSON / 384-4322

Open Thurs. & Fri. 'til 9 p.m.

6-12



DAVE MICK
. . . in second place

Three-Time Winner Three Shots in Front

VANCOUVER (CP) — Doug Roxburgh of Vancouver Point Grey was the only player able to master par Friday and forged into a three-stroke lead going into the final round today of the British Columbia Amateur golf championship.

Roxburgh, seeking his fourth B.C. title, carded a two-under 70 at the long, wet Point Grey Golf and Country Club course for a 54-hole total of 214, two under par.

Tied for second at 217 were Don Griffiths of the host course and a pair of Victoria players, Cec Ferguson and Dave Mick.

Mick and Griffiths, who shared the halfway lead with 141 totals, both shot 76 in the third round, while Ferguson finished with two birdies for a 73.

Another three strokes back in fifth place were three Vancouver area players — Kelly Murray, Pip Steele and Lee Swope — at 220.

Only four players managed to break 75 on the 6,508-yard course — Roxburgh, Ferguson, Murray and two-time champion John Russell of the host club. Russell had a 74 for a 222 total.

Doug Stewart of Vancouver started the third round one stroke behind the co-leaders, but skied to an 82. Kevin Mulhern, another Point Grey member, fell seven strokes off the pace by taking a 77. He started the day at even par.

Roxburgh, who lost the title on the first hole of a sudden-death playoff against Marine Drive-clubmate Jim Nelford last year, had four birdies and two bogies in his round Friday.

Nelford couldn't defend the title because he's competing for Brigham Young University in this week's NCAA championships.

Third-round play cut the field to the top 30 scorers and ties, and 31 made it into today's final round with an 11-over-par 227 the cutoff score.

Six Island golfers earned the right to play the final round and stay in contention for a bid to the 36-hole Invitational tournament which is the final test used in the selection of the B.C. team for the Willingdon Cup matches.

★ ★ ★

Doug Roxburgh, Van.	70-74-70—214
Dave Mick, Vic.	73-68-76—217
Don Griffiths, Van.	66-75-76—217
Cec Ferguson, Vic.	71-73-73—217
Pip Steele, Van.	72-73-75—220
Lee Swope, P.M.	73-72-75—220
Kelly Murray, Van.	69-77-74—220
Kevin Mulhern, Van.	73-71-77—221
Chris Hammond, Ore.	73-73-75—221
Muncie Booth, Van.	70-75-76—221
Rick Harden, Wash.	76-71-75—222
John Russell, Van.	76-72-74—222
Brian Deblasio, Ross	71-76-76—223
Bill Hobbis, P.G.	77-70-76—223
Doug Stewart, Van.	71-71-82—224
D. Donaldson, Squam	74-72-78—224
Gary Brodie, Van.	77-70-77—224
Jack Frank, Van.	72-75-76—224
Dick Zokol, Van.	70-75-80—225
Don Gowan, Vic.	74-71-80—225
Don Atkinson, Nan	74-72-79—225
Art Carey, Vic.	73-74-78—225
Rob Watson, Surrey	70-78-77—225
Nick Wright, Van.	75-75-75—225
Ross Logan, Q.B.	75-74-77—226
Blake Cook, Van.	72-78-76—226
Steve Berry, Van.	71-80-75—226
Scott Linscott, Sea.	77-77-77—227
Jim Marshall, Van.	73-77-77—227
Len Branne, Sea.	75-76-76—227
Gerry Kitson, Van.	76-76-75—227

OTHER ISLAND SCORES

Bruce Pelmore, Vic.	77-76-75—228
Lanny Sawchuk, Vic.	72-79-77—228
Jeff Jones, Vic.	74-76-80—230
Keith Swetnam, Vic.	74-77-80—231
Laurie Peet, Cow.	76-76-79—231
Ron Bell, Nan.	79-75-77—231
Mike Kolb, Vic.	76-78-78—232
Mike Foreman, Vic.	75-75-85—235
Ron Hungle, Nan.	75-76-82—233
Jim Rutledge, Vic.	77-76-80—233
Jim Taylor, Vic.	75-79-79—233
Jeff Wylie, Nan.	78-76-79—233
Steve Hambleton, Vic.	72-82-80—234
Hal Jacobsen, Vic.	78-76-81—235
Grant Milliken, Vic.	74-77-85—236
Bruce Harper, Nan.	75-79-84—238
Tom Matfechuk, Vic.	75-79-85—239
Dick Austin, Vic.	77-77-xx—xx

Legend — Van—Vancouver; Vic—Victoria; PM—Pitt Meadows; Ore—Oregon; Wash—Washington; Ross—Rossland; P G—Prince George; Squam—Squamich; Nan—Nanaimo; QB—Qualicum Beach; Sea—Seattle; Cow—Cowichan.



CEC FERGUSON
. . . birdie-birdie finish

WILLEY'S CLAIM 'NOT FRIVOLOUS' —JUDGE ORDERS REINSTATEMENT

VANCOUVER (CP) — Two professional golf associations were ordered by a supreme court judge Friday to restore golf professional Ronald Lawrence Willey of Vancouver to their membership after they suspended him for allegedly breaking an advertising rule.

Willey had sued the Canadian Professional Golfers' Association of British Columbia and the Canadian Professional Golfers' Association for damages on claims of a conspiracy to injure him by suspending him from the CPGA.

He claimed they sought to injure him by reprimanding him for advertising the sale of golf equipment in a manner which purportedly violates the bylaws of that association, and by alleged concerted action to disrupt his supply of golf equipment.

Mr. Justice Kirke Smith held that Willey was entitled to an injunction that requires that he be restored to membership with all its rights and privileges pending the trial of his damage action.

He said that Willey's claim is not frivolous and that there are serious questions to be tried.

"The serious questions to be tried involve, among other things, the interpretation of what I consider the obscurely-worded bylaws of the two defendant associations, the question as to whether certain of those bylaws do or do not offend the Combines Investigation Act, and the legality of the arrangements which allegedly exist in tacit, if not expressed form, between the major manufacturers and suppliers of golfing equipment and the Canadian Professional Golfers' Association", said Mr. Justice Smith.

McDonalds Pull Away From Rivals

NEW WESTMINSTER — Victoria McDonalds, continuing to display a dynamic offense, have some breathing room atop the Western Canada Major Junior Lacrosse League standing today.

The Bill Munroe-coached Bakers padded their first-place lead to five points by clipping New Westminster Salmonbellies 18-14 in a crucial meeting at Queen's Park Arena Friday.

Westminster and Burnaby Cablevision, co-tenants of the No. 2 spot, now trail McDonalds by five points but both mainland teams have two games in hand.

Macs, opening strongly, took command early. They led 7-2 after the first period and 13-5 after the second.

Victoria dressed only 16 players, including a pair of recruits brought up from the Esquimalt junior "B" team. Both helped the cause. Gary Cadwallader and Doug Angrove, who helped fill in for regulars unable to make the trip because of work committments, both scored twice.

But, as always, it was the one-two scoring combination of Kevin Alexander and captain Bob Cool which provided Victoria's main offensive spark.

Alexander ran his league-leading point total to 97 with five goals and three assists. With 16 games remaining, Alexander is well ahead of the pace of last year when he set a national junior scoring record with 207 points.

The cool one scored twice and set up three scoring shots to extend his point total to 81.

Ken King scored four times for Macs while Mike Bryson, John Netzminger and Steve Buckley added singles as Victoria out-shot Salmonbellies 59-51.

New Westminster goalie Jim Poelzer, unable to stop Victoria's highly-geared attack, tried to spark Bellies with a show of offensive power. He scored one goal and threw passes for six other scoring thrusts.

New Westminster made it look closer than it was by scoring four shorthanded goals in the final three minutes.

Jack Fulton connected for three goals; Steve Manning, Shane Spring and Mark Tuura each added a pair, while Bruce Shipley, Bruce Turris, Mario Govorchin and Brian Cowie contributed one apiece.



LEADING hitter on Victoria Bates, centre fielder Ken Bate swings big bat for unbeaten leaders in four-game Pacific Coast Men's Fastball League series with Vancouver Magicians this weekend. Royal Athletic Park games start at 7 and 9 tonight and at 1 and 3 p.m. Sunday.

	P	W	L	F	A	Pts.
VICTORIA	12	10	2	176	135	20
Vancouver	10	5	5	137	123	10
Nanaimo	9	4	5	108	132	8
New West	9	3	6	130	141	6
Coquitlam	10	3	7	130	142	6

Next game: Tonight — Vancouver at Coquitlam.

bill walker

Olympics: Some Books To Help the Viewers

Remember the hawker's cry at the ballpark? . . . "You can't tell the players without a program . . . the name . . . number . . . and position . . . "

You know the pitch. And with the Olympic Games coming up at Montreal this summer (July 17-August 1) you'll need to have your handy guide handy whether you'll be watching the big event on site or at home on the wide screen.

Viewing the Olympics is perhaps a little more complicated than just merely watching another sports event. This is especially so from a North American viewpoint, oriented as we are to mostly professional sport. And to fully understand all the 21 disciplines (sports) of the Olympics is a task often beyond the reach of most experts, except in their chosen fields.

Think not? Well, quick now, what are the five components of the modern pentathlon? What is the size of a handball? In fencing what is the difference between the foil, epee and sabre? Or, in weightlifting, does everyone out there really understand the snatch, clean and jerk?

There are several books out on the subject of the Olympics, and there will be more, but one that hits home with this observer is the publication How to Watch Olympic Games Summer 1976.

★ ★ ★

This is a joint venture of ABC-TV sports, the Montreal Star and The New York Times.

Basically it is a fundamental history of all Olympic sports and if it won't give you the names of the competitors, it will give you most of the rest — the whens, the wheres and the whys. The athletes will have to earn their own starring and starring roles.

There is more than enough in it to satisfy the average fan and, if it may be over-simplified in some instances to the expert, he may learn something.

There is a chapter on every sport, and each chapter contains a history of that sport, qualifying procedures to get to the Olympics, rules, past performances, you name it.

In addition, for each sport there is a "watching tip." For example, in boxing which, in the Olympics "is a sport not to be confused with fighting" . . . one tip is . . . "to score offensively a blow must be landed with a clenched fist, nullifying, for example, 'flea-flicker' jabs with the end of an opened glove."

These tips provide a lay introduction to some of the basics of the sport. There are other vignettes too — such as "competitors may compete in bare feet or with shoes on one or both feet . . . over the years swimming records have improved an average of 31 per dent . . . and in wrestling a contestant is not allowed to wear a beard or a mustache unless it is several months old."

I didn't know that or a number of other Olympic facts either.

But that's what this guide is all about. It's understandable, readable, and, at $6.95 isn't too pricy.

★ ★ ★

If there is a better guide (or book) on the market it could very definitely be "Olympic Sports." This is an excellent hard-cover production with all the extra features, pictures and background expected for the extra price. It's a home-library supplement, for sure. But it also sells for $24.50 and may be over-priced in relation to others.

Still, if you can afford it and that's your inclination then by all means buy it. It's well done and you'll enjoy it.

There's yet another booklet and it has a special appeal because it is the hip-pocket or jacket size handbook style. It is also the "Official Guide" of the Organizing Committee of the Olympic Games, and contains advertising which has helped to lower the price to modest proportions. Like the others, it is replete with pertinent background information and special features on each sport to help the viewer better understand the spectacle. (And it sits on the desk here at the office as a quick, handy reference, which it is). There is even room set aside for this year's winners in each event to be inscribed alongside the record holders of the past. And that, in a booklet, is being considerate.

At $3.50 it should sell well, and probably will.

But to each his own, or did you know that all that glitters is not necessarily gold? That's right and even in the Olympics. Because actually the Olympic gold medals are struck from a silver base with a gold spray added; the silver medals are the same composition as the gold without the spray; and the bronze — why they're bronze, silly!

And that's in the book. One of them. It's your pick.

Rookie Can't Figure What's Happening

CHARLOTTE, N.C. (AP) — Tom Purtzer, the surprising rookie who led through three rounds of the Bicentennial tournament last week, gained a share of the top spot Friday with a four-under-par 68 that tied him with hard-hitting Jim Dent for the 36-hole lead in the weather-troubled, $250,000 Kemper Open golf tournament.

"I really don't understand it," said Purtzer, a 24-year-old Arizona State product who hadn't even challenged before his sudden rush to the top last week. "I don't know what's happening. I wish I did. I really wish I did. I've just got everything going. I'm feeling good and I'm putting good.

"I'll just try to hang in there and not get tight. What's gonna happen is gonna happen."

But a flock of tour-toughened challengers, all of whom have been in the chase much more often than Purtzer, are in position to make a move.

"I'm putting good," warned Dent, who shared the lead at 136, eight under par on the Quail Hollow Country Club course. The one-time caddy at the Augusta National Golf Club reached two par fives in two and didn't make a bogey on his way to a second-round 68.

"I'm playing very, very well," said Ray Floyd, the Masters champion and defending title-holder here. He shot a second-round 67 that put him just four back at 140.

"I'm playing much better than I did at Dallas (where he won)," said Mark Hayes. "I'm very excited about the last two rounds.

Hayes, who had a second-round 69, was one of three tied at 138, just two shots off the pace. Also at that figure were former Masters champion Charles Coody, with a 70, and Gary Groh, with a 69.

The group at 139 included Mason Rudolph, Homero Blancas, Lon Hinkle, Joe Inman and Roger Maltbie.

Hinkle, along with Dent, was, among the 75 players stranded on the course by a Thursday thunderstorm. They had to return early Friday morning to complete their first round. And Hinkle did it with a 29 on the back side that gave him a 65 for the round. He shot 74 in the second round. Blancas had a 67, Rudolph 73, Inman and Maltbie 69s in hot, humid, hazy weather.

Jim Dent	68-68—136
Tom Purtzer	68-68—136
Gary Groh	69-69—138
Mark Hayes	69-69—138
Charles Coody	68-70—138
Roger Maltbie	70-69—139
Mason Rudolph	66-73—139
Joe Inman	70-69—139
Lon Hinkle	65-74—139
Homero Blancas	72-67—139
Grier Jones	71-69—140
Mike Hill	73-67—140
J. C. Snead	67-73—140
Al Geiberger	71-69—140
John Mahaffey	68-72—140
Ray Floyd	73-67—140
Forrest Fezler	69-72—141
Lou Graham	70-71—141
Gibby Gilbert	70-71—141
Bob Murphy	74-67—141
Tom Weiskopf	71-70—141
Rex Caldwell	68-73—141
Jim Simons	70-71—141
Larry Ziegler	74-67—141
Bob Wynn	71-70—141
Tom Kite	70-71—141
Dan Sikes	71-70—141
Eddie Pearce	70-71—141
Peter Oosterhuis	72-69—141
Jerry McGee	72-69—141

Shift Now Official

EDMONTON (CP) — Edmonton Oil Kings of the Western Canada Hockey League are moving to Portland, Ore., where the team will be known as Portland Winter Hawks, Brian Shaw, Oil Kings' president and general manager, said Friday.

Ed Chynoweth, WCHL president who was in Portland with Shaw, confirmed the move in a telephone interview. Chynoweth added there is no chance another WCHL team will play in Edmonton next season.

"The league would look pretty foolish if it let one club leave the city in June and moved another one in right now," he said.

Combos, Boxers Light Up With Power at the Plate

GSV Combos and London Boxing Club pushed run-scoring buttons to score easy victories Friday in the opening games of the Victoria Senior Women's Softball League's Barbara Payne Memorial tournament.

Carol Newcombe came up with a strong pitching performance and got plenty of support as Combos defeated CJVI Vicettes 11-1 while Boxers downed MacDonald's Furniture 12-7.

The 12-team, double-knockout tournament continued today and winds up Sunday, starting at 9 a.m., at Hyacinth Park.

Jeanna Underwood took credit for Boxing Club's victory while catcher Carol McDonaugh supplied the batting spark with a three-for-three performance.

An upset highlighted the start of action in a 12-team men's tournament staged by the Macdonald Park League.

Colwood Labatts scored an eyebrow-raising 9-4 victory over Castle Properties of the Heywood League while Remco Office drubbed Mayfair Properties 11-1 in a game called after five innings.

Play continued today.

Seaboard Properties joined Harvey's Sporting Goods at the head of the Sidney Men's League by defeating Travelodge 4-2 at Sanscha Park.

Stan Pritchard checked Travelodge on four hits while Jim Wilson and Doug Boden clouted home runs for Seaboard.

SPORTS MENU

BASEBALL
6:15 p.m. — Semi-finals, Greater Victoria Babe Ruth tournament, Reynolds Park.

SOFTBALL
9 a.m. — Continuation of play in Men's Invitational fastball tournament, Macdonald Park.
9 a.m. — Continuation of play, Victoria Women's League's Barbara Payne Memorial tournament, Hyacinth Park.
7 and 9 p.m. — Pacific Coast Men's Fastball League doubleheader, Victoria Bate vs. Vancouver Magicians, Royal Athletic Park.
4 and 6:30 p.m. Stuffy McGinnis Men's League doubleheader, Mikes vs. Port Angeles, Central Park.

AUTO RACING
7 p.m. — Vancouver Island Track Racing Association, super stocks and hobby stocks, Roy White Memorial Trophy, Western Speedway.

SWIMMING
8:30 a.m. — Heats, Vancouver Island championships (final at 6 p.m.), Crystal Pool.

SUNDAY

CRICKET
1:30 p.m.—Victoria and District Association; Incogs vs Oak Bay, St Michael's; Cowichan vs. Castaways, Shawnigan Lake; Alcos-Oak Bay vs. Comox, Windsor Park; Victoria vs. Vancouver (under 15), Beacon Hill.

BASEBALL
1 and 3 p.m.—Victoria Senior Amateur League, Gorge vs. Farmers, Lambrick Park.
2 p.m.—Final Greater Victoria Babe Ruth tournament, Layritz Park.

SOFTBALL
9 a.m.—Continuation of play in men's Invitational tournamet, Macdonald Park.
1and 3 p.m, Pacific Coast Fastball League doubleheader, Victoria Bate vs Vancouver Magicians, Royal Athletic Park.
11 and 2 p.m. — Stuffy McGinnis Men's League, doubleheader, Royal Oak vs. Port Angeles, Central Park.
1 and 2 p.m. — Stuffy McGinnis nue Men's League; Hygrade, Castle Properties vs. Capital Builders, Heywood Avenue Park.

FOOTBALL
11 a.m. and 1 p.m.—Junior Bantam Canadian Football Spring League semi-finals, Cedar Hill Park.

SWIMMING
8:30 a.m. — Heats, Vancouver Island championships (Finals at 6 p.m.), Crystal Pool.

GOLF
7:24 a.m.—Final round, Victoria Men's Amateur championship, Victoria Golf Club.

MONDAY

GOLF
9 a.m.—Qualifying round, Victoria and District Ladies Golf championship, Uplands Golf Club.

BASEBALL
6:30 p.m. — Victoria Senior Amateur League Kubiceks vs. Greaves, Lambrick Park.

SOFTBALL
6:30 p.m.—Stuffy McGinnis Men's League, Molsons vs. Juan de Fuca Builders, Central Park.
6:30 p.m. — Senior Women's League; London Boxing Club vs. Hygrade Radio, Ingraham vs. MacDonalds Juniors, Hyacinth Park.

LACROSSE
9 p.m.—Vancouver Island Junior "B" Lacrosse League, Victoria vs. Esquimalt, Memorial Arena.

American Team Best

PARIS (AP) — Sherwood Stewart and Fred McNair, a pair of American players who make up one of the world's best doubles teams, won the $10,000 French Open doubles championship Friday, beating Brian Gottfried and Raul Ramirez, 7-6, 6-3, 6-1.

In women's singles, Sue Barker of Britain advanced to the final Sunday by beating Virginia Ruzici of Romania, 6-3, 1-6, 6-2.

Miss Barker will face Renata Tomanova of Czechoslovakia who beat Florenta Mihai of Romania, 7-5, 7-6.

Tennis Program in 32nd Year

Thirty-two years old, and going strong.

That's the Victoria district public parks tennis program.

Inaugurated in 1945, British Columbia's oldest net program will begin its 32nd year on July 5 and will wind up Aug. 14.

Sponsored by the municipalities of Saanich, Esquimalt and Victoria, the program is open to boys and girls between the ages of 8 and 17.

A certified coaching staff of Gordon Hartley, Russ Hartley, Scott Braley and Cam Scobie will conduct twice-a-week sessions at Stadacona, Lambrick, Reynolds Road and Kinsman-Gorge Park courts.

There is no residence requirement but registration is necessary.

Registrations will be accepted between 7 and 10 p.m. at Beacon Hill Park on June 29, at Esquimalt Sports Centre June 30 (7-10 p.m.) and at the Gordon Head Recreation Centre on June 28 (10 a.m. to noon and 7-10 p.m.).

★ ★ ★

Entrants in the annual Victoria Times' tournament are reminded that first-round matches must be completed by next Friday.

★ ★ ★

The B.C. finals in the Nestea Cup national junior team championships will be played Sunday at Island Indoor Tennis on Bryn Road.

Four-member teams from Oak Bay, Penticton, Tsawwassen and Vancouver met in semi-final play this morning.

Jennifer and Nina Bland, Braley and Ted Smythe make up the Howie Tooby-coached Oak Bay team.

Winners will represent B.C. in the western semi-final against Alberta's champions.

Survivors face the Saskatchewan - Manitoba zone winners for the right to move into the national final at Toronto.

ESQUIMALT
MINOR HOCKEY
REGISTRATION
SAT. JUNE 12, 10-12
WED. JUNE 16, 6-8
SAT. JUNE 19, 10-12
at the Esquimalt Recreation Centre

LAKEHILL SOCCER ASSN.
REGISTRATION FOR BOYS 7-17 yrs.
at BRAEFOOT PARK
10 a.m. - 2 p.m. June 12th and 13th
Managers and Coaches Required
Boundaries: Cedar Hill, North Dairy, Cook, Hillside, Douglas, Royal Oak, Blenkinsop, N. Douglas, cedar Hill Rd.
6-11

GORDON HEAD SOCCER
PRE REGISTRATION
Dates: Wednesday, June 16th
Thursday, June 17th
Time: 6:30-8:30 p.m.
Place: Lambrick Park Barn
Registration Fee: $12.00 which includes 1 — 5x7 Team picture per boy.
Maximum Registration per family $24.00
All new Registrations must have their Birth Certificates.

HOCKEY SCHOOL
SOOKE ARENA
TWO 1-Week Sessions
AUGUST 23 to 28 and AUGUST 30 to SEPTEMBER 4
Regular and Beginners Sessions, 5-17 Years.
$40 per week.
DIRECTORS
—BOB DE LA SALLE Minor Hockey Coach
Instructor CAHA National Coaches Certification Program.
—CY KLASSEN Minor Hockey Coach
Former SJHL Star
EXPECTED GUEST INSTRUCTORS
—RALPH KLASSEN California Golden Seals (NHL)
—DAVE GAUTHIER Harvard University (NCAA)
—BOB IWABUCHI Tabor Golden Suns (AJHL) (Goaltender)
For information and application forms write to:
SOOKE ARENA
Box 421
Sooke, B.C. V0S 1N0
Phone: 642-3611—Evenings 642-5047
APPLICATIONS MUST BE IN TO THE ARENA BY JUNE 30

AUTO RACING
SATURDAY NIGHT

Bill Price

Ray Vatcher
SUPER STOCKS
Roy White Memorial
60 Lap Main Event
HOBBY STOCKS
Time Trials 7 p.m. Racing 8 p.m.
Gates Open 6 p.m.
Adults $3.00 Students & O.A.P. $2.50
Children 6-12 $1.00
WESTERN SPEEDWAY
6-11

Lewis Provides Spark As T-Men Gain Ground

NANAIMO — Nanaimo Timbermen, thanks to goaltender John Lewis, are "looking serious" about their bid to crash the Western Lacrosse Association playoffs.

In their second season since returning to senior lacrosse after an absence of several years, the Timbermen pulled into third place Friday by defeating Coquitlam Adanacs 15-13.

But the evening wasn't one of entire sweetness. Only about 500 fans — a disappointing turnout — witnessed Nanaimo's first home game of the season. Timbermen were forced to play their first five home games at Port Alberni because of a civic worker's strike that forced closure of Nanaimo's arenas.

But the fans on hand had to be delighted with Lewis. He turned in a sparkling display, blocking 50 shots to keep T-Men on top all the way.

Nanaimo led 8-4 and 12-9 after the first two periods despite being out-shot 63-52 by Adanacs.

Holdover Wayne Sutherland was Nanaimo's Mr. Big on attack. He enjoyed a seven-point night, including three goals.

Dave Durante, Dan Piotrowski and Randy Bryan all scored three times for the struggling Adanacs.

	P	W	L	T	F	A	Pts.
VICTORIA	12	8	3	1	194	132	17
New West.	10	6	4	0	148	130	12
Burnaby	10	5	3	2	150	128	12
Coquitlam	13	4	8	1	177	234	9
Richmond	9	2	7	0	106	151	4

Next game: Tonight — Burnaby at Richmond.

Seniors Leaders Get Helping Hand

Victoria Golf Club players lost their first match of the season but maintained their grip on first place in the Vancouver Island Seniors Golf League because of assistance by Glen Meadows.

Oak Bay was beaten 3½-2½ at Royal Colwood but remained in the lead as Glen Meadows tied second-place Gorge Vale 3-3.

Cedar Hill made the big gain in Friday's matches. Cedar Hill scored a 6-0 sweep over Uplands and moved into third place.

★ ★ ★

STANDING

Victoria	17½
Gorge Vale	15
Cedar Hill	11
Royal Colwood	10½
Uplands	10
Glen Meadows	8

Gorge Vale 3 Glen Meadows 3

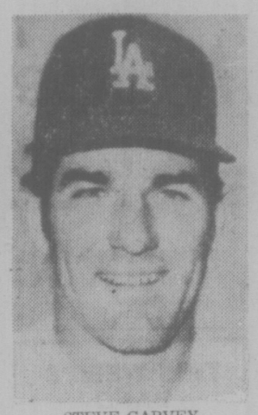
Dave Gibson defeated Win Emsbury 2 up, Lew Sargent beaten by Lew Horne, 1 up, Gorge Vale won four-ball; Jim Trow beaten by Ron Shearer, 2 up, Dave Fraser defeated Ed Green, 1 up, Glen Meadows won four-ball.

Uplands 0 Cedar Hill 6

Barney Gahan defeated by Harry Bates 2 up, Cy Phillips defeated by George Barnes 3 and 2, Cedar Hill won four-ball; Jim Campbell defeated by Rod McInnes 3 and 2, John Tribe defeated by Jim Allman 4 and 3, Cedar Hill won four-ball.

Victoria 2½ Colwood 3½

George Laird defeated by Bert Richards 3 and 1; Bob Alexander halved with Chick Melnyk, Victoria won four-ball; Bob Jernberg defeated by Don Floyd 1 up; Howland Smith defeated by Jim Walker 4 and 3, Colwood won four-ball.



STEVE GARVEY
. . . batters Expos

It's in Book, or Is It?

By The Associated Press

There was confusion galore in an American League baseball game Friday night, and all because a ball became lodged in a catcher's chest protector.

An eighth-inning pitch thrown by Oakland A's reliever Paul Lindblad bounced in front of the plate, caromed off catcher Tim Hosley's throat and lodged in the backstop's chest protector, with Milwaukee Brewers' Sixto Lezcano on third base and the score 3-2 in the Brewers' favor.

"Time," said plate umpire Dave Phillips, waving Lezcano home for a reason apparently still unknown to A's manager Chuck Tanner, Oakland owner Charlie Finley and catcher Hosley.

"I know you can't win a protest over an umpire's judgement, but you can win a protest if their decision is not in the rule book," said Tanner after the Brewers—with the unusual insurance run—scored a 4-2 victory.

"We talked to the umpires and asked them to show the rule to us in the book and they can't find, it," sail Finely.

First base umpire Rich Garcia, who first called the mystery rule to Phillips' attention, said that when a ball is lost, runners are awarded one base apiece.

That was his version.

"When the ball goes out of sight like that one did, the play is dead—the runners advance," said umpire Bill Kunkel. "It's like playing on a muddy field. What happens if the ball hits the mud and disappears in it? It's the same thing."

That was his version.

"The rule says that any time a ball is caught in a catcher's equipment, it's one base," said Hosley in a questioning tone. "If the rule says that, true enough. But I can't see it."

That's his version.

The final version may be that of American League president Lee MacPhail, since Tanner said: "If the rule book says that, fine. But if they can't come up with the rule by tomorrow ((Saturday), I'm going to ask Charlie Finley to call MacPhail to see if the game can be resumed from that point. After all, one game can win or lose a pennant."

In other American League games Friday night, Cleveland Indians edged Chicago White Sox 5-4 in 13 innings, New York Yankees topped Texas Rangers 7-5, Kansas City Royals blanked Baltimore Orioles 4-0, Minnesota Twins bombed Boston Red Sox 10-4 and Detroit Tigers edged California Angels 4-3.

Player-manager Frank Robinson hit a two-out, two-run pinch home run in the 13th inning to give Cleveland its victory over Chicago.

Steve Garvey of Los Angeles Dodgers was not completely happy with his triple, double and single Friday night in the Dodgers' 7-4 National League victory over Montreal Expos.

"I have never hit for the cycle," Garvey said afterward. "I wasvery aware that I needed a home run, and I was not going to get cheated out of it.

"But all I got was a ground ball."

Despite missing his goal, Garvey drove in three runs to pace the Dodger attack.

BASEBALL SCOREBOARD

AMERICAN LEAGUE

Eastern Division

	W	L	Pct.	GBL
New York	31	20	.608	—
Cleveland	24	27	.471	7
Boston	23	27	.460	7½
Baltimore	24	29	.453	8
Detroit	23	28	.451	8
Milwaukee	20	28	.417	9½

Western Division

	W	L	Pct.	GBL
Kansas City	34	19	.642	—
Texas	30	21	.588	3
Chicago	27	23	.540	5½
Minnesota	27	25	.519	6½
Oakland	25	20	.464	9½
California	23	25	.397	13½

Texas 000 050 000—5 8 0
New York 001 300 03x—7 11 0
Bibyleven 4-7, Hoerner (8) and Sundberg; Figueroa, Martinez 2-0 (5) and Munson. Home runs: Texas—Howell (3rd); New York—Nettles (6th, 7th), White (6th).

Chicago 000 000 101 000 1—4 7 0
Cleveland 200 000 100 000 2—5 13 1
Brett, Carroll (9), Foster 1-3 (11) and Downing; Brown, LaRoche (9), Kern 5-2 (12) and Fosse, Ashby (10).
Home runs: Chicago — Downing (3rd), Bradford (4th); Cleveland—Bell (4th), Robinson (1st).

California 100 002 000—3 9 1
Detroit 000 210 001—4 8 1
Ryan, Hartzell 0-2 (6) and Etcheberren; Fidrych 4-1 and Kimm.

Boston 100 100 000— 4 7 0
Minnesota 610 020 10x—10 11 0
Pole 2-4, Cleveland (1), Willoughby (5), House (7) and Fisk; Singer, Burgmeier 3-0 (4) and Wynegar. Home runs: Boston—Fisk (8th), Lynn (4th).

Oakland 000 020 000—2 5 0
Milwaukee 000 012 01x—4 11 1
Blue 6-6, Todd (8), Lindblad (8) and Haney; Colborn 3-7 and Moore.

Baltimore 000 000 000—0 4 0
Kansas City 002 001 01x—4 9 0
Cuellar 2-7, Miller (8) and Hendricks; Bird 7-1 and Martinez.

NATIONAL LEAGUE

Eastern Division

	W	L	Pct.	GBL
Philadelphia	37	15	.712	—
Pittsburgh	30	25	.545	8½
New York	27	22	.458	10½
Chicago	24	31	.436	14½
St. Louis	23	32	.418	15½
Montreal	19	30	.388	16½

Western Division

	W	L	Pct.	GBL
Cincinnati	36	20	.643	—
Los Angeles	33	25	.569	4
San Diego	29	25	.537	6
Houston	29	30	.492	8½
Atlanta	22	32	.407	13
San Francisco	23	35	.397	14

Houston 000 100 110—3 8 3
Chicago 010 040 30x—8 11 0
Cosgrove 2-4, Rondon (6), Pentz (7), Siebert (8) and Herrmann; Bonham 5-3, P. Reuschel (7) and Swisher.

Pittsburgh 000 020 121—6 11 0
Atlanta 000 000 020—2 5 0
Candelria 5-4, Moose (8) and Dyer; Moret 2-2, Beard (8), Dal-Canton (9) and Williams. Home runs: Pittsburgh—Robinson (10th), Zisk (7th), Moose (1st).

St. Louis 500 000 200—7 12 0
Cincinnati 000 020 303—8 14 1
Denny, Greif (7), Krabosky 3-5 (8) and Simmons; Zachry, Borbon (3), Darcy (6), McEnaney (8), Eastwick 4-3 (9) and Bench. Home run: Cincinnati—Perez (8th).

San Diego 000 001 001— 2 6 1
Philadelphia 000 000 040— 4 7 2
Kaat 5-2 and Boone; Foster 1-3 and Davis. Home Runs: Philadelphia-Johnstone (3rd); San Diego-Winfield (10th).

Montreal 100 000 300— 4 10 2
Los Angeles 140 020 00x— 7 6 1
Kirby 0-5, Dunning (2), Granger (7), Scherman (8) and Foote; Sutton 6-6, Hough (7) and Yeager.

New York 000 000 000— 0 3 0
San Francisco 320 000 000— 5 6 0
Koosman 6-4, Baldwin (6), Myrick (8) and Grote; Montefusco 7-5 and Hill. Home Runs: San Francisco-Murcer (5th), Hill (2rd).

Canucks Fall To Italians

LEGHORN, Italy (AP) — Italy survived second-half comeback Friday night by Canada to defeat the Canadians, 97-77, in the first round of an international men's basketball tournament. Italy led by 42-36 at half time, but the Canadians rallied to take the lead early in the second half. The Italians, capitalizing on a scoring spree by Della Fiori who topped both teams with 22 points, regained control of the game and won easily in the final minutes.

RACE RESULTS AND ENTRIES

EXHIBITION PARK

MONDAY'S ENTRIES

FIRST RACE—Claiming, $5,000, for three-year-olds, six and one-half furlongs:

Pool of Dreams (Loseth)	108
Single Swinger (Smith)	113
Coco Gee Joe (Airth)	108
Schneecloeckchen (Rich)	108
Gay Lee Rose (Lanoway)	113
Little Red Jet (Krasner)	113
Crafty Times (Leblanc)	113
Silver Halo (McMahon)	113
Max Pap (Maese)	113
Balladier Babe (Peichoto)	113
Also eligible:	
Our Ladyship (Travers)	113
La Veleta (Demorest)	108
Poco Do (Charlton)	113
Miss Shelford (Arnold)	113

SECOND RACE—Allowance, $5,250, for two-year-olds, Nursery course:

Conquest of Mars (Arnold)	113
Third Time Lucky (Krasner)	113
Sly Senorita (Chabara)	113
Cheri's Capri (Leblanc)	113
Vision of Wonder (Tierney)	113
Blue Velvet Mist (Frazier)	113
Khaleds Question (Furlong)	113
Manhattan Lady (Peichoto)	113
Golden Seven (Charlton)	113
Jays Poppy (Brownell)	118
Also eligible:	
Joynick (Loseth)	113
Twentinine (Chabara)	113
Sully Savan (no rider)	113
Bobby Lusto (Smith)	113

THIRD RACE—Claiming, $5,000, for three-year-olds, six and one-half furlongs:

Beachcomber Nick (Rich)	110
Host the Diamond (Barroby)	115
Fates Fortune (Krasner)	115
Saanichton (Peichoto)	115
Bull Pen (Furlong)	115
Wixroad Special (Salas)	115
Major Talent (Chabara)	115
Judys Balladier (Carter)	115
Marg's Memory (Leblanc)	115
Silky King (Charlton)	115
Also eligible:	
Sharetz (Charlton)	115
Louie Hierra (Arnold)	115
Amazing High (Lanoway)	115
Frosty Serenade (Demorest)	110

FOURTH RACE—Claiming, $4,000, for three-year-olds, six and one-half furlongs:

Chief Fella (Lanoway)	115
Friendly Neighbor (Furlong)	110
Cadwen (Loseth)	110
Darshans Reward (Peichoto)	115
New Encounter (Leblanc)	115
Prime Bit (Demorest)	115
Keep B.C. Green (Smith)	110
Dashing Dance (Arnold)	115

FIFTH RACE — Claiming, $3,200, for three-year-olds and up, 1-16 miles:

Proud Magic (no rider)	115
Oak Alley (Loseth)	113
Promised Action (Brownell)	115
Stormy Don (Barroby)	115
On Really (Arnold)	118
Poonaward (Carter)	115
Silk Song (Smith)	113

SIXTH RACE — Claiming, $5,000, for three-year-olds, six and one-half furlongs:

Lady Chapel (Smith)	113
Win Bram (Airth)	108
Barbiturate (Johnson)	113
Samoan Sands (no rider)	113
Trust Pool (Chabara)	113
Boundary Lady (Charlton)	113
Green Apple Pie (McMahon)	113
Brazen Barbara (Loseth)	110
Halo Everybody (Fruno)	103
Surrey Belle (LeBlanc)	113

SEVENTH RACE — Claiming, $4,000, for four-year-olds and up, six and one-half furlongs:

Tudor Tay (Maese)	114
My Diamond (Brownell)	117
Nanette Marie (Loseth)	110
Devonish (Rich)	105
Sunrise Belle (Johnson)	114
Apple Dowdy (Carter)	117
Winnikim (Arnold)	115
Regal Return (Demorest)	109
Peerless Pen (Lanoway)	117
Rads Lady (no rider)	109

EIGHTH RACE — Claiming, $5,000, for three-year-olds and up, six and one-half furlongs:

Jackshot (Loseth)	114
Devils Daughter (Rich)	109
a-Cape Dyer (Johnson)	119
Cammeray (no rider)	119
Charlies Capri (Barroby)	119
Hard Runner (Arnold)	119
Willies Mark (Smith)	119
a-Dr. Hess (Tierney)	122
Mr. Criterion (Cuthbertson)	119

a—Cossack Farms entry.

NINTH RACE — "The Yearling Sales Stakes," $9,000-added, for two-year-olds, Canadian bred, six and one-half furlongs:

Collector's Pride (Smith)	116
Vicalino (Peichoto)	119
Sailors Horizon (Arnold)	119
Keremeos Kid (Chabara)	119
Quin Chakoo (Krasner)	119
Comanchero (Barroby)	119
Jo Jo Mac (Maese)	119
Adatts Willie (Salas)	119
Tasty Victory (Cuthbertson)	119
Celebrity Talk (Tierney)	119
The Honey King (Loseth)	119

TENTH RACE— Claiming, $2,500, for three-year-olds and up, six and one-half furlongs:

Lincoln Lea (Carter)	119
Tivois Son (Hernandez)	114
Cindy's Kin (Peichoto)	119
Vital Guard (Arnold)	119
White Rose Erli (LeBlanc)	119
The Aryan (Brownell)	119
Blinky Ben (Tierney)	122
Man of Brass (McMahon)	119
Tipperary County (Frazier)	122
North Arrow (Salas)	122
Also eligible:	
Jack N Ginger (Maese)	122
B. Laurel (Peichoto)	117
Adlerissimo (Loseth)	114
Proud Skipper (Manning)	109
Tear and a Smile (Arnold)	117
Johnny Bud (Salas)	122

FRIDAY'S RESULTS

FIRST RACE — $1,950 claiming, three and four-year-old maidens, six and one-half furlongs:
Grosse Grosse
(Loseth) $11.20 $6.20 $5.70
No Guarantee (Richt) 9.60 4.80
Country Wine (Smith) 4.50
Also ran: Leona, R Baribaldi, Lots O'Lip, Naked Splendor, Crees Queen, Radical Innocence, Superior Rose. Time 1:22. Quinella paid $76.90.

SECOND RACE — $2,200 claiming, maiden two-year-old colts and geldings, three furlongs and 50 yards.
Dr. Murph
(Loseth) $13.00 $6.30 $2.80
Diamond Bill (Charlton) 18.40 5.70
Turn The Coin (Chabara) 2.70
Also ran: Twilight Madness, Royal Lord, Hello Hugh, Route Foreman, Akimpool, My Son Eclipse, War Fleet. Time :43 2-5.

THIRD RACE — $1,950 claiming, maiden three-year-old colts and geldings, six and one-half furlongs.
Right Token
(Cuthbertson) $4.50 $3.40 $2.80
Another Charger (Chabara) 10.10 6.60
Skeeler (Smith) 5.00
Also ran: Canadian Rocky, Norths Green, Trevs Secret, Knight Templar, First Tango, Helicopter Boy, Timber Toter. Time 1:23 1-5.

FOURTH RACE — Claiming, $1,950, three-year-olds and up, six and-half furlongs.
Trbio (LeBlanc) $11.00 $6.10 $4.20
Alder Lily (Johnson) 18.10 8.00
King Pit (Cuthbertson) 3.20
Also ran: Lite Whitenin, Hustling Prince, Austin, Tayshush, Kims Shadow, Win a Shot, Tilans Fiyer. Time 1:21 1-5. Exactor paid $188.20.

FIFTH RACE — Claiming, $2,900, maiden three-year-old fillies, six and one-half furlongs.
Barbie Baby
(Lanoway) $5.70 $3.10 $2.60
Melanie D. (Arnold) 3.10 2.70
Market Babe (Carter) 4.60
Also ran: Just A winning, Native Gallant, Feathers Lue, Hilldorin, Endless Summer, Andys Arrival. Time 1:22 1-5.

SIXTH RACE — Claiming, $3,400, fillies and mares four-year-olds and up, six and one-half furlongs.
Be Like Judy
(Barroby) $6.70 $3.80 $3.50
Grecian Silver (Krasner) 10.20 6.00
Swing Me Willie (Tierney) 3.30
Also ran: Winnikim, Fitsys Story, Ellie Doo, Ballerina Belle, Traveling Mist, Haig Bomb. Time 1:20 3-5. Exactor paid $107.70.

SEVENTH RACE — $2,900, claiming, maiden three year olds and winners of one race, six and one-half furlongs:
Bird of Courage
(Cuthbertson) $6.60 $4.50 $4.50
Cap Dancer (Carter) 5.30 4.40
Gunlayer (Lanoway) 9.10
Also ran: Boy Dancer, Golden Zephyr, River of Ice, Coin Dealer, Lord Hubert, Velvet Rainsow, Campbell's Gamble. Time 1:19 4-5.

EIGHTH RACE — $4,200, claiming, three year olds and up, six and one-half furlongs:
Pickle Pie
(Peichoto) $17.30 $5.50 $4.30
Foxy Pirate D. (Carter) 4.90 2.80
Harveys Bud (Tierney) 6.00
Also ran: Buen Sal, Costarule, Ruladot, TI Escorial. Time 1:19 3-5.

NINTH RACE — $4,000, claiming, three-year-old fillies, six and one-half furlongs.
Angel Feet
Girl of Summer
Gift of Summer
(Barroby) 10.40 6.20
Little Bit of Nana (Rich) 5.30
Also ran: Market Wood, Jennywin, Darienes Joy, Summer Lil, Fircrest Sue. Time 1:19 4-5.

TENTH RACE—$2,600, claiming, three-year-olds and up, six an one-half furlongs.
Rippling Snow
(Carter) $5.30 $3.80 $2.70
Three Barry (Tierney) 4.20 2.80
Darch (Loseth) 2.60
Also ran: Ablakh, Silver Waters, Nicola Captain, Hard Choice and Off Proud. Time: 1.20 2-5. Quinella paid $20.10.
Mutuel handle: $763,287. Attendance: 8,360.

BISSON'S MOVING & STORAGE LTD.
384-6442
LOCAL AND UP ISLAND MOVING
6-10

THE ENGINE REBUILDERS
If We Can't Guarantee It, We Won't Fix It
A COMPLETE ENGINE JOB
• New piston rings
• Grind valves
• New oil filter
• Rod bearings
• New Gaskets
• Check main bearings
• Tune and road-test car
FULL PRICE ONLY ..... $350.00 6-cyl.
Parts and Labor
Most Domestic Moduls
4-cyl. moduls slightly less
V8's slightly more
FREDERICK MOTORS
616 QUEENS — 383-6632 CHARGEX
4-25

Starting soon in Victoria . . .
DALE CARNEGIE COURSE
in
Effective Speaking—Human Relations—Self Confidence
Memory Training—Selling Your Ideas
Overcome Worry and Tension
FOR INFORMATION SEND:
NAME: .....
ADDRESS: .....
PHONE: Bus.: ..... RES.: .....
TO V.P., BOX 514
Presented by T. W. Thorfinnson & Assoc.

B.M.W.
Repair and Service at
PETER'S METRIC SHOP
628 Dupplin 383-2333

COME TO SALMON COUNTRY
NEW WHARFAGE AVAILABLE
NOW DREDGED
DOCK LIGHTING & POWER
SECURITY
PEDDER BAY MARINA
Metchosin—off Rocky Point Rd. 478-1771

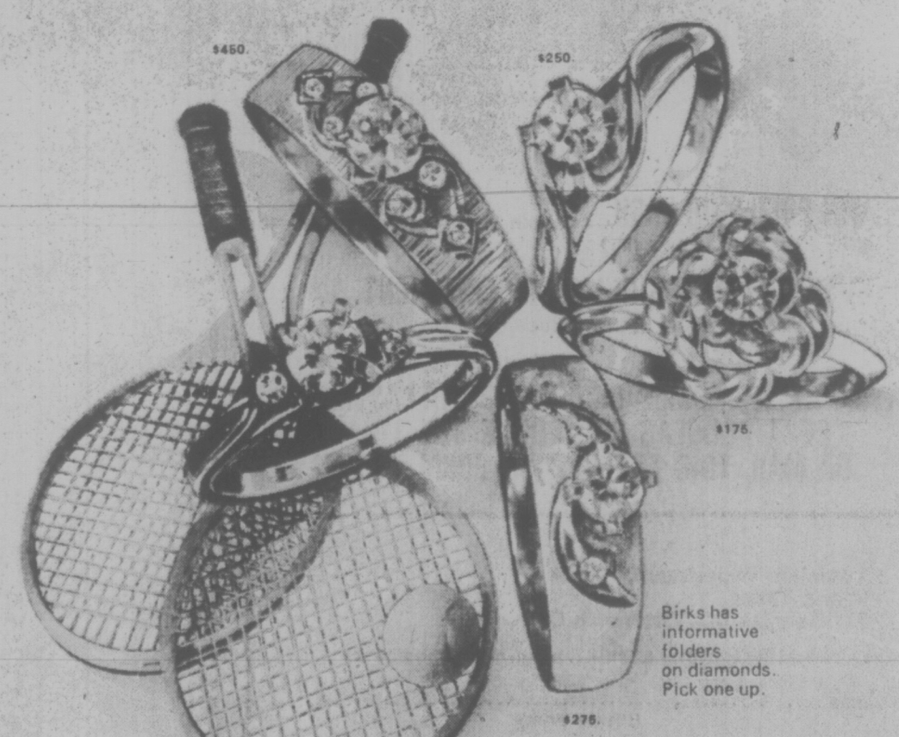
GOLFERS!
DID YOU KNOW?? IT COSTS ONLY
$4 WEEKDAYS
to play 18 holes of golf in a natural quiet setting overlooking Prospect Lake.
The ninth hole is a tough 135 yards over water!
If you are a beginner, WELCOME!
If you are an old hand, BEWARE—the course is challenging, but gentle!
VISIT
GREGARAH GOLF CLUB
4633 Prospect Lake Road
Victoria
Phone 479-2688
A FEW NEW MEMBERSHIPS AVAILABLE

ESQUIMALT
SPORTS CENTRE
COME AND SEE THE WINNER CROWNED
1st ANNUAL CKDA
ROLLER QUEEN FINALS
SUN., JUNE 13th
7:30 to 11:00 p.m.
Sponsored by
ESQUIMALT SPORTS BINGO
ESQUIMALT ANGLERS ASSOC.
ESQUIMALT REC. CENTRE
ADMISSION 75¢
RENTALS 65¢
EVERYONE WELCOME AT THE
6-9



The Hot One
This is one of the few sports coupes in the world that gives you an ideal combination of performance and economy. Sporting a 1.6 litre engine, the Scirocco can move from 0-60 in just 11 seconds. E.P.A. tests achieved the equivalent of 46.8 miles per imperial gallon on the highway and 30 miles per imperial gallon in the city.
Come on over and slip into the Scirocco's beautifully designed bucket seats soon.
See the Limited Edition Scirocco now in our showroom.
DOUGLAS VOLKSWAGEN LTD.
SALES — LEASE — PARTS — SERVICE
3329 DOUGLAS ST. 388-5466
Dealer Licence Number 00341A
6-12

Anyone for marriage?
Birks knows the score when it comes to diamonds.
If diamond merchants were world-rated for professionalism and integrity, Birks would be big trophy winners. And this reputation works to your advantage. It means that we just can't afford to give you anything but honest diamond-for-dollar value.
But we can afford, because of our very large volume, to keep our prices lower than other stores. Our ring settings are winners too, and we have them in hundreds of designs.
Here's to you. Have a happy love match!



Birks has informative folders on diamonds. Pick one up.
Birks Diamonds
have the look of love.
706 Yates St. CHARGEX Hillside Shopping Centre
6-12

EXPENSIVE BALL

BOSTON (AP) — The ball used in the crucial fifth game of this year's National Basketball Association championship series has been auctioned off for about 100 times its estimated cost. The basketball, similar to those sold in sporting goods stores for less than $20, was sold to a Wellesley woman for $1,717. Boston Celtics, who won the NBA championship four games to two over Phoenix Suns last weekend, donated the ball used in their triple-overtime, 128-126 victory in game No. 5 to public television station WGBH's annual fund-raising auction. The winning bidder, whose name was not released, said she would give the ball to Celtics forward John Havlicek. She pointed out her bid was Havlicek's number-17-repeated twice.

Lackadaisical Murle Leads by One Shot

TORONTO (CP) — Murle Breer, winless on the Ladies Professional Golf Association tour since 1969, took the first-round lead in a $60,000 tournament Friday — although she didn't have "a lot of desire to be out there."

Mrs. Breer, who joined the tour in 1958, fired a two-under-par 70 in hot, humid weather for a one-stroke lead over Pat Bradley in a bid for the $12,000 first prize in the 54-hole tournament.

Mrs. Breer, 22nd on the LPGA money-winning list with $11,796, said:

"While I was out there I felt as if I didn't know if I wanted to be out there. I felt lackadaisical about my round and thought if I was going to do anything with it I had to get with it. Maybe it was the hot weather."

She finished the front nine with a one-under-par 35 on the 6,095-yard Cedar Brae Golf and Country Club course. She also had a one-under-par 35 on the back nine, including three birdies and two bogeys.

A group of 10 at 72 included defending-champion JoAnne Carner, Judy Rankin, Jane Blalock, Donna Caponi Young, Debbie Austin and Jo Ann Prentice, all winners of several tour events.

Sandra Post of Oakville, Ont., was the top Canadian professional with a 75 including a three-over-par 39 on the back nine. Jocelyne Bourassa of Shawinigan, Que., in her second major tournament in a row after a long layoff due to fatigue, had a 77 while rookie Carol Dawson of Port Hope, Ont., fired an 82.

Marlene Streit of Stoufville, Ont., led a group of eight amateurs with a 76. Valerie White of Vancouver had 77, Pam Johns of Toronto a 78.

The field will be cut to the low 60 and ties after the second round today.

Hayman Piloted Five Cup Winners

TORONTO (CP) — Lew Hayman, whose record of coaching five Grey Cup winners has been tied but never exceeded, was honored Friday night at a dinner marking his election to the Football Hall of Fame. More than 100 former players and associates of the 67-year-old Hayman attended the banquet.

Jake Gaudaur, commissioner of the Canadian Football League who played for four teams coached by Hayman — Toronto Argonauts, RCAF Hurricanes, Toronto Indians and Montreal Alouettes, was master of ceremonies.

Hayman, now president of the Argonauts, coached them to the Grey Cup in 1933, the year after he came to Canada from Syracuse, N.Y., in 1937 and 1938.

German Club To Test Caps

VANCOUVER (CP) — Vancouver Whitecaps of the North American Soccer League announced Friday they will play an exhibition game here July 27 against West German first-division-champion Borussia Moechengladbach at Empire Stadium.

Whitecaps recently played to ties in exhibition games against Glasgow Rangers of Scotland and Manchester United of England.

Horst Koppel, a Borussia midfielder, currently is being sought by the Whitecaps as a of the NASL season.

PRO SOCCER SCORES

Philadelphia 1, San Diego 0.
Toronto 2, Rochester 1.
Washington 2, San Jose 1.


DELIGHTFULLY DIFFERENT ... WHERE DINING IS EXQUISITE AND A PLEASURABLE EXPERIENCE CONSIDER OUR PRECIOUS "GIFT CERTIFICATES"
or reserve now for FATHER'S DAY DINNER
Lunch Mon.-Fri. Dinner 7 Days A Week
Shah Jahan
EAST INDIAN & INTERNATIONAL DINING
1010 Fort St. 383-1211
(Fort at Vancouver) 6-12

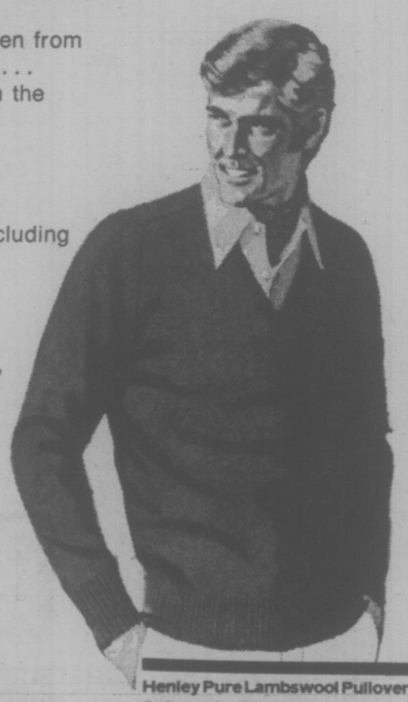
2nd ANNIVERSARY
BUFFET SUNDAY
June 13/76
5 p.m.-9 p.m.
CHEF'S SPECIALTY MENU
Come celebrate and enjoy scrumptious delicacies
FATHER'S DAY BUFFET
SUNDAY
June 20/76
5 p.m.-9 p.m.
Raven's
FINE DINING LOUNGE
Harbour Towers 345 Quebec St. 386-7444
Victoria's Newest Inner Harbour Landmark
Use Our Free Underground Parking
Reservations Recommended
386-7444
6-12

THIS WEEK'S BAND
"ENTRANCE"
DOOR OPEN 8:00 P.M.
HARPO'S CABARET
in Bastion Sq.
6-12


VACATION SPECIAL
RENT NOW AND SAVE
1976 FORD F250 TRUCK AND 8' OKANAGAN CAMPER
$115 WEEK
Plus 12¢ Mile and Gas
Rates apply to all firm bookings made prior to June 30th, 1976, for the season to October 31, 1976.
EXECUTIVE CAR LEASE LTD.
1060 Yates St. (Dir. of Peter Pollen Ford Sales Ltd.) 386-6666

NEED MONEY FOR SUMMER ACTIVITIES?

DELIVER A PROFITABLE TIMES NEWSPAPER ROUTE . . .
★ FOR A LITTLE SPARE TIME EACH AFTERNOON, you can earn from $2.00 to $4.00 a day, depending on the number of subscribers on your route.
★ WIN PRIZES OR CASH, and join the progressive boys and girls on trips to other cities.
★ SUMMER MONTHS ONLY, OR PERMANENT. You have your choice for best opportunities.
CALL AT THE TIMES CIRCULATION DEPARTMENT, 2621 DOUGLAS ST., PHONE 382-3131, OR MAIL THIS APPLICATION FORM TODAY!
Circulation Department,
Victoria Times,
2621 Douglas St., Victoria, B.C.
Yes, I would like to deliver a Times Route in my neighborhood.
Name .....
(Please Print)
Address ..... Apt. No. .....
Phone ..... Age ..... School .....
☐ I would like a permanent route.
☐ I would like a route for the summer months only.
6-12

Father's Day...
now's the time to tell him he's extra-special!
Say "Thanks" with a special gift chosen from W & J Wilson's outstanding selection . . . a whole range of men's wear items in the styles he likes and the quality he wants to wear!
Just in time—our shipment of Alan Paine Sweaters has just arrived! Choose from a complete selection including both classic and novelty styles.
Alan Paine

Henley Pure Lambswool Pullover
Softness is all in our classic pullover of 100% pure lambswool, made for Alan Paine in England. It's fully fashioned, with a fit that is most comfortable. And we have it in an excellent choice of colors. Sizes 38 to 46.
Henley V-Neck Pullover $27.50
Peldon Cardigan, not shown $42.50

Historic Barton Camelhair Cardigan
This is the magnificent Barton cardigan of pure 4-ply camelhair that carries on the tradition of the Alan Paine original of 1908. A truly luxurious sweater, fully fashioned in England. An impressive gift. Sizes 38 to 46.
Barton Cardigan $60.00
Ashford V-Neck Pullover, not shown $48.50

Radley Shetland Pullover
Our classic crew-neck shetland is made for us in England. It has the authentic Alan Paine saddle shoulder for excellence of fit and unusual comfort. A fully fashioned sweater, in extraordinary colors created by Alan Paine. For casual and campus wear. Sizes 38 to 46.
Radley $23.50

Shirts!
A wide range of "plains and patterns" styled by Lanvin, Christian Dior, Givenchy, Hathaway, Lipson or Arrow, and exclusive to Wilson's . . . the famous Peter Goodfellow of London.
$12 to $27.50
Ties!
Distinctive designs from such famous houses as Hardy Amies, Dior, Lanvin, Liberty and Atkinson.
$5 to $17.50
W&J WILSON LIMITED
Downtown
1221 Government Street
(Opposite the Post Office 383-7177
City Parking Facility Tickets Validated Here
master charge
CHARGEX
6-12

Hebrides battling to preserve way of life

By PETER KILBORN

STORNOWAY, Outer Hebrides (NYT) — In the fiercely Calvinist churches of these islands, in pubs, where a beer is served with a shot of whiskey, and in the homes, around the fires of sweet-smelling peat, the language they speak is Gaelic.

Most of the 32,000 inhabitants of the Outer Hebrides, off the northwest corner of the Scottish mainland, also speak English and it is just a matter of time, some people here say, before the indigenous Scottish Gaelic will have been harassed from its last stronghold on British soil.

★ ★ ★

John Murray intends to stop the erosion. After 14 years in Edinburgh and Glasgow, Murray has returned to his home in the tiny farming hamlet of Barvas and an office in Stornoway. His job is to make a language that was the first he learned as a child, the working language of the schools, not just a taught subject, like Latin or French.

He is deeply committed. "We're not to be equated with butterfly collectors," he said. "Gaelic isn't something you do in your spare time. It's a whole world. The sea roars in Gaelic. The birds sing in Gaelic. The dogs bark in Gaelic." Dogs in Gaelic say "ahm" which sounds like "arf."

★ ★ ★

What Murray is doing reflects an emerging phenomenon among cultural minorities in many countries, whether Basques in Spain and France, Estonians in the Soviet Union, or North American Indians, to stand up to the suppression of their own customs and traditions by dominant cultures.

But the Gaels here, as they call themselves, are not prime movers in Scotland's devolution dispute with Britain. They're often boldly independent, but many view the Scottish mainland and its problems with the same suspicion that mainland Scots view England.

Certainly, the Gaelic way of life here is well removed from that of the rest of the British Isles. "There's no class system, not a single sir," said Callum John MacDonald, the local expert on the island's best known export, Harris Tweed.

But he and others here do make note of a sort of caste system. At the bottom are 100 or so inhabitants whose roots, it is thought, go back to the Bronze Age. They are called "tin smiths." Until a few decades ago they were itinerant peddlers, selling kitchen utensils from farm to farm and repairing pots, pans, and milk cans.

★ ★ ★

They are a somewhat isolated minority that tends to intermarry. They have Scottish surnames, primarily MacDonald, MacPhee, Stewart and Drummond, and to an outsider, they look just like everyone else in the Hebrides.

"But we know who they are," said a public official, "by how they walk." Tin smiths, he said, have "a certain swing" to their gait. A taxi driver said he could identify them "by a look in their eye."

Religion, like the social strata, is different here. The anti-establishment, one-time anti-landlord Free Church of Scotland, the "Wee Frees," weighs as heavily on the island's secular life as the Catholic church does in Ireland.

★ ★ ★

There's no music in the country churches and no prayers for the dead as they lay, unembalmed, for two days in their homes before the men of the village — the women stay home — carry them to the burial ground.

"The moment you die," said Alastair Fraser, assistant headmaster of the one high school on the islands, "your fate has been decided. There's no point in praying to get someone to intercede."

Emigration, both to North America and the Scottish mainland, has been a perennial problem. But some people see early signs of abatement.

Murray, 37, one who returned, has been given a $140,000, three-year government grant to restore Gaelic in the primary schools. "What we have in many of the schools now," he said, "is the foolish situation of Gaelic-speaking children and Gaelic-speaking teachers speaking English to each other."

"The purpose," he said, "isn't to shore up Gaelic. It's sound educational thinking. If a child has come to school with two languages, that means he has had experiences in two languages. If you limit him to one, you're hurting the way he looks at the world."



Fish nets line dock in Stornoway harbor

GENEVA CAFE HOSTED STATESMEN

Old pols knew where to eat

GENEVA (CP) — In a city well supplied with star-rated restaurants, one cafe stands out. For nearly 60 years, diplomats have come to the Bavaria to reconstruct the world—in theory, at least—over good food and wine.

Memories of their days in this international city remain on the walls in caricatures by the Hungarian cartoonists Derso and Kelen.

The caricatures date from 1920, after Woodrow Wilson of the United States, David Lloyd George of Britain, Georges Clemenceau of France and Vittorio Orlando of Italy, meeting in Paris for the post-First World War Treaty of Versailles, designated Geneva as the seat of the future League of Nations.

★ ★ ★

All their images look down on the tables, plus those of the generation that followed. There are Britain's Lord Avon, best known as foreign secretary, Sir Anthony Eden; Sir Harold Macmillan, Eden's successor as prime minister, and Dwight Eisenhower of the United States. A grim Vyacheslav Molotov glares from his frame — but the longtime Soviet foreign minister unbent enough to autograph the cartoon. A wine-filled Nikita Khruschev looks across the room.

★ ★ ★

Most of the between-the-wars political figures look pleasant and well-fed.

But Mme. Andre Neiger, who helps her husband run the restaurant, observed that the current crop of diplomats are more tense than their forebears.

She noted the absence of the peripatetic U.S. secretary of state, Henry Kissinger.

"He didn't pause long enough for his picture," she said.

★ ★ ★

Mme. Neiger, who sat down one night with a couple of Canadian guests to talk in French and share the house wine, was more inclined to discuss food, particularly that from the kitchen of the restaurant her husband's father Adolphe started in 1912. Andre Neiger served an apprenticeship in the celebrated French restaurant, the Cafe de Paris.

She recommended first viande sechee des Grisons—beef sliced paper-thin and air-dried in caves of eastern Switzerland near the headwaters of the Rhine—and jambon cru de l'Engadine—thinly-sliced ham from the eastern Engadine region, home of the one per cent of Swiss who speak the ancient Romansch language.

Then there was perch, fresh from Lake Geneva, filleted and breaded.

Mme. Neiger emphasized that cosmopolitan Geneva is not entirely typical of Swiss cuisine. Other kitchen delights abound in the country.

But one Swiss dish is almost universal. It is bratwurst and rosti — white farmer's sausage made from veal and served with a pie-shaped helping of potatoes, fried on both sides until golden brown.

SALT SPRING
Tuesday June 29 — 9:30 a.m. $11.50
Scenic trip to Crofton over parts of the old highway. Then short ferry trip to Vesuvius Bay. Tour around the island. Lunch at Ganges included. A most pleasant way to spend a day.

OREGON COAST
July 5 to 10 — Dble $175 ea. / 6 days — Twin $185 ea.
A most scenic tour of the west coast. Pounding Pacific surf, rocky headlands, miles of sandy beaches. Two nights at Lincoln City right on the beach. Sea Lion caves, Sand Dunes, the Redwoods. An evening shopping in Portland

MOUNT BAKER
Thursday July 15 — 8:00 a.m. $13.00
A pleasant ferry ride and then drive to Bellingham. After lunch, we drive up to Mount Baker lodge. Beautiful mountain scenery and valley views.

SHUSWAP LAKE
June 20 to 23 — Dble $125 ea. / 4 days — Twin $135 ea.
Lovely drive to the Interior. Fraser Valley and up the Canyon. Two nights in Kamloops. We take a delightful boat cruise on the lake up to the Cinnemousin Narrows. Lunch stop at Anglemont. Then drive the Okanagan Valley overnighting at Penticton.

HARRISON
Thursday July 29 — 8:00 a.m. $13.00
Beautiful drive along the Fraser north shore stopping for view from Westminster Abbey. Then on to Harrison. Time for lunch, swim, wander the lake shore, and see the sights. Home via 7 p.m. ferry.

SUNSHINE COAST
Aug. 4, 5, 6 — Dble $90 ea. / 3 days — Twin $95 ea.
A delightful tour up-Island to Campbell River-Forbidden Plateau-Campbell and Buttle Lakes. Overnight Discovery Inn. Ferry Comox to Powell River Beautiful drive along the Sechelt Pen. four ferry trips plus miles of scenery.

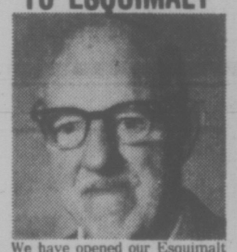
CRATER LAKE
Aug. 15 to 19 — Dble $140 ea. / 5 days — Twin $150 ea.
We drive to Salem, the capital of Oregon, for the first night. Then up over the Willamette Pass and on to fantastic Crater Lake. Deep blue in color and surrounded by 1000-foot cliffs. On to Klamath Falls. Next day to Yakima then over to scenic Mount Rainier and Tacoma. Home via Hood Canal and Port Angeles.

B.C. TRAVEL
319—645 Fort St. 385-4732
Hours 9:30 to 12 — 2 to 5

FOR **TRAVEL INSURANCE**
P. R. Brown and Sons Ltd.
762 Fort St.
385-3435

Travel East . . .
with HORIZON HOLIDAYS
Visit Eastern Canada — The Maritimes
Summer and Fall Departures out of Montreal or Toronto. Luxury Motorcoach Tours and combination Coach, Air Tours
WESTERN CANADA TRAVEL SERVICE LTD.
6-12
729 Johnson St. (Opp. Civic Parkade) 382-8160

BLANEY'S TRAVEL
have the Vacation of a lifetime with the World's most experienced cruise line
P&O
ORIANA, 1976
Vancouver to Sydney, Australia
Depart Vancouver December 3 sailing to Honolulu, Suva, Auckland, arriving in Sydney, Australia December 21.
SPECIAL AIR FARE SAVINGS ENABLES YOU TO FLY HOME
For Reservations and for details on specific fares and air programs
CONTACT:
BLANEY'S TRAVEL SERVICE LTD.
920 DOUGLAS STREET 382-7254 — 1503 WILMOT PLACE 598-4531
"The Arrangers"
5—22

WILLIS MOVED TO ESQUIMALT

We have opened our Esquimalt travel and tourist bureau which will serve Esquimalt, Vic West, the Gorge and View Royal Districts.
Offering complete travel service: Air, Rail, Ship, Bus, Charter Flights, tours, cruises and hotel accommodations.
We have two large windows for displays in a central location opposite the Bank of Montreal. 35 years in the travel business and the first travel agency in Victoria. See me for economy fares, tours and cruises.
Plenty of parking, no meters, take Bus Nos. 23, 24, 25, Crosstown 26.
Phone 383-1232, 10-12 or 2-5
GEORGE WILLIS TRAVEL
1247 Esquimalt Rd.

BUS TO DISNEYLAND
10 DAYS from Victoria
Departs June 26, July 17, Aug. 14
from $203.00 each for family of four
Includes transportation by air-conditioned, washroom-equipped bus. Admission to Knott's Berry Farm and the San Diego Zoo, 2 admissions to Disneyland and 15 attractions and accommodation within walking distance of Disneyland while in Anaheim.
FLY TO DISNEYLAND
7 DAYS from Vancouver
Stay at Buena Park for $229 (adult fare per person based on family of 4)
$189 (children's fare per person based on family of 4) Limited space available or be right on the spot in Disneyland
ANAHEIM (7 nights) from $269.00
SAN DIEGO (7 nights) from $294.00
ANAHEIM (4 nights), SAN DIEGO (3 nights) from $279.00
LOS ANGELES (7 nights), fly/drive from $259.00
Departs June 26, July 3, 10, 17, 24, 31, Aug. 7, 14, 21, 28 from Vancouver via Pacific Western 707. Prices quoted are per person based on 4 in a room.
For Children's Fare On The Flight Subtract $50.00
Phone Your Travel Agent or
ALL- FUN TRAVEL
2620 Quadra St. Victoria, B.C.
382-4271 ALL FUN HOLIDAYS!
6-12

CAR RENTALS IN BRITAIN
Sedans delivered to meet arrivals at all major U.K. airports, seasonal rates from £50.50 weekly inclusive unlimited free mileage. Automatics, station wagons and campers available. Special tariff for one-way rentals. Advise requirements, including dates, to CARS, P.O. Box 38, Cobham, Surrey, England KT11 3BT.

PAULIN TRAVEL have MOVED
Just around the corner to
532 BROUGHTON STREET
Call in at our new location where the same friendly staff look forward to serving you.
6-5
Specialists in International Travel
PaulinTravel
1006 GOVERNMENT STREET Telephone (604) 382-9168

EUROPE . . . 1943
I toured Europe. A submarine chased us over, *Ack *Ack livened up our nights, *the NAAFI fed us tea and buns.
EUROPE . . . 1976
Make this your year to tour Europe

FRED TANNER
From Picadilly to the Scottish Highlands: Devon and the Scilly Isles, Hovercraft to Calais. On the continent, cruise the Rhine. See the Alps by Rail. Relax on the Mediterranean.
Whittome's Travel will do the arranging — an ABC Charter gets you there ECONOMICALLY, Glenton, Frames or Global are tops in land arrangements. Call me for full details
WHITTOME'S TRAVEL
J. H. Whittome & Co. Ltd.
1111 Blanshard Street Victoria 388-4271
Also in Duncan 126 Station Street 748-8128
6-12

CUNARD TO SOUTHAMPTON
About every two weeks from New York, aboard the Queen Elizabeth 2, you will enjoy an exciting array of performances, lectures and activities with a trip in the QE2 that will be a tremendous experience. Thrift excursion fare from $825 return, New York to Southampton return. See us for other cruise dates.
Office hours 10-12 and 2-5.
GEORGE WILLIS TRAVEL
1247 Esquimalt 383-1232

oak Bay parks and Recreation
Summer Tennis Instruction
REGISTER NOW!
JUNE 15th and 16th, 7:00-9:00 p.m.
JUNE 17th and 18th, 10:00-4:00 p.m.
AT HENDERSON PARK REC. CENTRE
2291 Cedar Hill X Road

WHEN: *Instruction classes commence July 5th and continue until August 13th. A fun tennis tournament will be held for all students registered in the classes during the week of August 15th-20th.*
TEACHING RATIO
A maximum of 10 students per instructor.
DROP-IN TENNIS:
Meet your instructor and classmates for organized tennis games and sports each Friday at Henderson Park, Carnarvon Park, or Windsor Park from 10:00 to 12:00 noon.

WINDSOR PARK

SET	AGE	LEVEL	TIME	DAY	FEE	INSTRUCT HOURS
1	Adult	1	6:30- 7:30 p.m.	Monday & Wednesday	$14.00	14
2	Adult	2	7:30- 8:30 p.m.	Monday & Wednesday	$14.00	14
3	8-10 yrs.	1	9:00-10:15 a.m.	Tuesday & Thursday	$ 7.00	18
4	13-14 yrs.	2	10:30-11:45 a.m.	Tuesday & Thursday	$ 7.00	18
*5	Adult	1	12:00- 1:15 p.m.	Tuesday	$ 7.00	7

CARNARVON PARK

6	13-14 yrs.	1	9:00-10:15 a.m.	Monday & Wednesday	$ 7.00	18
7	11-12 yrs.	2	10:30-11:45 a.m.	Monday & Wednesday	$ 7.00	18
8	8-10 yrs.	1	12:00- 1:15 p.m.	Monday & Wednesday	$ 7.00	18
9	Adult	1	6:30-7:30 p.m.	Tuesday & Thursday	$14.00	14
10	Adult	2	7:30- 8:30 p.m.	Tuesday & Thursday	$14.00	14

HENDERSON PARK

*11	Adult	1	9:00-10:15 a.m.	Monday	$ 7.00	7
12	8-10 yrs.	1	10:30-11:45 a.m.	Monday & Wednesday	$ 7.00	18
13	11-12 yrs.	1	12:00- 1:15 p.m.	Monday & Wednesday	$ 7.00	18
14	Adult	1	6:30- 7:30 p.m.	Monday & Wednesday	$14.00	14
15	Adult	3	7:30- 8:30 p.m.	Monday & Wednesday	$14.00	14
16	11-12 yrs.	1	9:00-10:15 a.m.	Tuesday & Thursday	$ 7.00	18
17	13-14 yrs.	3	10:30-11:45 a.m.	Tuesday & Thursday	$ 7.00	18

*Supervised playtime available—25¢/child/class.

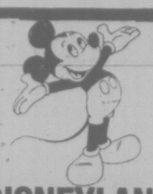
FIND THE INSTRUCTION LEVEL AT WHICH YOU BELONG

LEVEL 1
—An introduction to the game plus basic strokes including:
★ FOREHAND and BACKHAND DRIVES
★ FOREHAND and BACKHAND VOLLEYS
★ SERVICE
★ BASIC GAME STRATEGIES

LEVEL 2
—A review of basic strokes plus an introduction to advanced strokes including:
★ OVERHEAD SMASH
★ FOREHAND and BACKHAND SLICE
★ HALF VOLLEY
★ GAME STRATEGIES

LEVEL 3
—This instruction level is designed for graduates of Level 1 and 2. Included will be a review of the basic and advanced strokes with special emphasis on advanced game strategies and drills.

ANY QUESTIONS? Call Shirley Weeks, Your Tennis Programmer at 595-SWIM
6-12



DISNEYLAND
There is still space to Fantasy Land for July. We have special family rates by air or by bus. We can provide kitchens, Disneyland tickets and information of the area to give you an unforgettable holiday. Just phone or drop in.
traveleyden
"THE HAPPY TRAVEL SHOP"
768 FORT ST. 388-4201
6-12

Stan Delaplane's Tips on Travel

Unspoiled Haiti offers delights

PORT-AU-PRINCE, HAITI —This is mango season and, on every street corner, a black Haitian girl is squatted in front of a half dozen green-and-yellow fruits. Probably the by-products of the family backyard, a scene ready for the artist's paintbrush.

Great baskets of mangoes come down from the hills, carried in head loads by women swinging down the road. The iron market is full of them. They sell everything in the iron market. It's the social centre, the gossip exchange.

There are some small supermarkets in town. But I can't imagine Port-au-Prince without the bustle and the noise, the liveliness of the iron market.

★ ★ ★

The mangoes I eat each morning under purple bougainvillea at the Villa Creole are bright orange inside. Almost Chinese red. In Hawaii, I make my children eat mangoes hanging over a bathtub — they're that explosive when you bite into them.

These are juicy. But Haiti has discovered a way of dividing the mango with a knife. Scoring it into bite-size pieces they don't drown you in the squirting juice.

With mangoes, the warm Haiti sun and dark roast coffee, I might never go home again.

★ ★ ★

Cruise ships have discovered this island in the sun. The ships in the Caribbean sea are as desperate for new harbors as Columbus was. In the best known ports — like St. Thomas — two and three ships shoulder each other for dock room.

A couple of thousand passengers ashore at the same time is a madhouse.

Haiti got a dozen ships this year. It jumped the tourist business to more than a quarter of a million.

A cruise line vice-president told me: "Haiti and the Dominican Republic are going to grow faster than anywhere else in the Caribbean next year."

★ ★ ★

(French-speaking Haiti and Spanish-speaking Dominica share the island of Hispaniola, the island where Columbus first landed and built the first fort in the new world.)

He said: "We have the ships and the planes and the people traffic. It's certain that Haiti is the place. It's French. It's the only black republic in our part of the world. It's tropical. It's something they've never seen before."

There are no chain hotels. No Hiltons, no Hyatts, no Holiday Inns yet. But there are 2,800 hotel rooms. The best are in Petionville, 1,500 feet in the cooler air above Port-au-Prince.

A first-class double room in the winter runs around $45 a day with breakfast and dinner. And there are good guest houses in town at half and even a third that price.

★ ★ ★

So far I've run into four excellent restaurants and there must be a half dozen more. There's a spicy bit of creole in the French cooking. The local escargots — snails stuffed with butter and garlic — are smaller than French escargots. And there's some local herb in it that's delicious.

In the back country they're paving roads. Now they're made for foot and donkey traffic. Fly on the local airline. You're never more than half an hour from where you want to go.

★ ★ ★

A brisk new tourist board is watch-dogging the tourist centres. Taxi drivers who met the ships used to work us over unmercifully. Argue extra charges. Now the tourist board is putting in taxi controls. You don't agree with the taxi charge? Take him to the nearest control office.

You get an immediate decision on the correct price.

Some outside investment money is coming in. Today people from Miami are starting a project to raise winter tomatoes for the snowy eastern market.

There's a little light industry: Haiti makes two of every three baseballs in the world. (There's something to shake up your next dinner conversation).

★ ★ ★

Most hotels are less than 150 rooms — only 80 where I am at Villa Creole. But the morning waiter knows my name. And Louise, the pretty milk-chocolate barmaid, knows I like two slices of fresh lime in the fragrant Barbancourt rum. You can't buy that in the 1,000-room hotels. And I find I like it — even getting a little spoiled.

SUMMER IS AHEAD— PLAN YOUR FAMILY VACATION NOW

See Disneyland, Hollywood, San Diego and Tijuana. All air transportation and ground arrangements included. Prices starting from $309.00. Ask about special children's rates. Weekly departures every Saturday from Vancouver.

For further information contact:

BAINS INTERNATIONAL TRAVEL SERVICE LTD.
1710 DOUGLAS STREET 386-6363
6-12 (Across From the Bay)

ESCORTED FIRST CLASS BUS TOURS BY TRAVELEERS FOR SUMMER, FALL
THE MARITIMES — Sept. 12 or 28
Fly return to Toronto. Special coach visits Ottawa, Montreal, Quebec City, Fredricton, Moncton, Summerside, Charlotteville, Sydney, Ingonish, Halifax, Yarmouth, Bar Harbour, Boston, Syracuse, Niagara Falls. 24 days.
QUEEN CHARLOTTE ISLANDS
July 11 to 18 or August 28 to September 4
Coach to Prince Rupert via the famous Cariboo, stopping at Quesnel, Smithers. Fly to Massit for three-day tour and beachcombing. Return to Rupert and board Queen of Prince Rupert for a lovely cruise south to Kelsey Bay. Coach and ferry back to Vancouver. $353.00 per person sharing including coach, air, cruise, sightseeing and tour escort Book early for this popular 8-day tour!
WILLIS TRAVEL SERVICE
385-1533 578 Yates St., Victoria, B.C. 385-4312

WARDAIR Canada LTD
YOUR VICTORIA AGENTS ARE
Featherstone
TRAVEL SERVICE LTD.
FOR
All WARDAIR CHARTERS
★ LONDON ★ PRESTWICK
★ FRANKFURT ★ AMSTERDAM
★ HAWAII
If It's Travel . . . It's FEATHERSTONE
734 YATES STREET 386-6101
COLWOOD PLAZA 478-9505
101-203 MENZIES AT SIMCOE 386-8427
6-12

Northerners need 'cabin fever' exit

YELLOWKNIFE, N.W.T. (CP) — The soothing strains of Aloha Oe drift out of the Royal Canadian Legion hall into the 20-below temperatures.

Inside, 100 men and women, some in gaudily-flowered Hawaiian shirts and flowing muumuus, let their thoughts slide to Maui, where they will give winter the slip—for another year, anyway.

"Cabin fever?" a visitor asks a ruddy-faced man ducking out of a goosedown parka.

"Nah," he replies, dismissing the syndrome of depression and irritability associated with the long, dark Arctic winters.

But another patron disagrees. "I think cabin fever is widespread," she says, indicating it is one of the reasons for the popularity of the North of 60 Club's annual charter flight to Hawaii.

"You have to get out. I went to Victoria last year for 10 days and if I hadn't had the break I'd have been shipped out in a cage."

Club manager Dan Billing steers clear of the term cabin fever, but says a holiday in the sun is almost a necessity for people working in the North.

Mental Health officials in the North agree there is a psychological syndrome which appears common during the latter part of the northern winter.

The symptoms are mainly depression and irritability, sometimes resulting in outbursts of anger and behavior which can result in marital breakdown or, in a few extreme cases, suicide.

Jo McQuarry of the Northwest Territories Mental Health Association says contributing factors are not only the long periods of darkness and intense cold but also lack of visual and auditory stimulation.

"In the barren lands, everything is white on white," she explains. "And the silence is deafening. It's an insidious condition, it just creeps up on you-one day."

Dr. Pat Abbott, head of the territories mental health unit, says the natives of the North are usually not affected. "This is their world."

Rather, the condition affects southern Canadians, usually married women with young children who move to the North for the sake of a husband's job. Such women spend most of their time in the home, finding it not worth the hour it takes to outfit the children for the harsh outdoors they can withstand for only 15 minutes.

"I'm accused of being chauvinistic," says Dr. Abbott, "but I think women in the North should work if they possibly can."

Mrs. McQuarry, noting that a phenomenon like cabin fever could be common to apartment dwellers in southern Canada, disputes the claim that women are primarily the victims. "Men suffer just as much."

She and Dr. Abbott agree, however, that the phenomenon is most common in March and April, just before the expectations of spring are met.

A distress line operated by the mental health association handles the most calls in April, says Mrs. McQuarry. Of the 90 callers in April, 1975, 45 had psychological or emotional problems which appeared "direct results of this stressful time of year."

WILLIS HAWAII ECONOMY TOURS

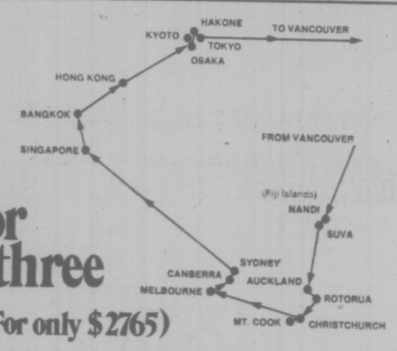


WARDAIR 747 from Vancouver to Hawaii $409 14 days every Saturday.

This fall we offer you complete 14-day Hawaiian vacations from $409 up, according to type of accommodation. There are 1, 2, and 3 Island tours (14 days). See me for brochures and details. Note the change of address where there is plenty of parking, no meters.

Office Hours 10-12 and 2-5.
GEORGE WILLIS TRAVEL
1247 Esquimalt Rd. 383-1232

Jet to Pacific beauty spots for thirty-three days. *(For only $2765)



Totem Travel has found a beautiful way to circle the Pacific. And at a very reasonable price.

Just look at the wonderful places you'll discover in this fully escorted tour.

The package price includes round-trip air fare from Victoria. Accommodations in selected deluxe and first class hotels. Full à la carte breakfast daily and many other meals. Sightseeing tours of marvelous destinations.

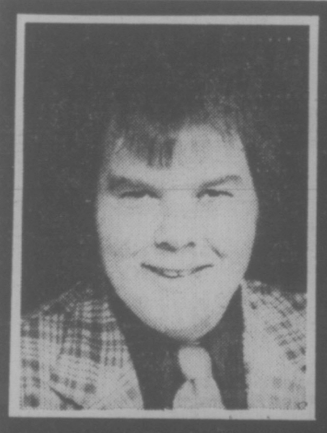
This trip departs Victoria November 12th, returning December 14th in plenty of time for Christmas. A perfect time to go because it's spring and fall in these parts of the world.

Now's the time to start planning this vacation of a lifetime. So come into a convenient Totem Travel office. We'll give you full details and a colorful brochure.

Then, this year, you could see the best of two worlds: The North and South Pacific.

*Based on sharing twin accommodation, 14 - 35 day GIT air fare, minimum 15 passengers. (Air fares subject to change without notice).

TOTEM TRAVEL
MAYFAIR 386-3277 HILLSIDE 595-1181
DUNCAN 748-2594 PORT ALBERNI 723-8138
Way to go!



Lynn Marshall
of CJVI RADIO Personality Tour
DISNEYLAND
Take the Family to Disneyland July 17-25
$340 Adult $240 Children

PRICE INCLUDES:
* Air Fare * Hotel Accommodation * Free Transfer From Hotel to Disneyland
* Deluxe Book of 15 Tickets for Disneyland Ride and Entrance Fee
* Baggage Handling and Tipping * in-Flight Meals and Bar Service

BOOK EARLY—Phone BUDGET TRAVEL 384-7121



Far eastward, ocean-vast, thy plains extend;
Westward thy snow-crowned mountains meet the sky; Havens of unclouded blue above thee bend, And the bright sun looks on thee lovingly."
John D. Dillenback

One of the best ways to get a look at the Old West is to drive through it, stopping when you want. This year might just be the best time in the last 200 years to do it. The U.S. celebrates its 200th birthday this year and Bicentennial activities are planned all across the country.

To make your driving vacation in the U.S. easier and more pleasant, send in the coupon below. We'll send you a special Bicentennial Festival booklet, a U.S. road map and a brochure on the region you intend to visit.

It's all free. Mail the coupon soon.

FREE
Complete this coupon and mail to:
AMERICA SPARKLES, Box 8198, Toronto, Ontario M5W 1S8
NAME _____
ADDRESS _____ APT. # _____
CITY _____ PROV. _____ POSTAL CODE _____
DESTINATION: (STATE(S)) _____
Regional Travel Guide requested. Check one: ☐ Southwest ☐ Old West ☐ Great Lakes ☐ Northeast ☐ Far West ☐ The South

AMERICA SPARKLES

AUSTRALIA



Sail from Vancouver. Fly home. Save $300 on air fare.*

Have the adventure of a lifetime. Sail away on P&O's majestic Oriana December 3. Call at Honolulu. Then roam the sunny South Pacific visiting Fiji and Auckland, New Zealand, and arrive at Sydney, Australia December 21.

Save $300! *We'll pay $300 toward coach air fare back from Sydney for passengers booking accommodations with private facilities.

The Oriana is all one class so you're free to explore it all. The registry and officers are British. The service is superb. The menu is varied. And the entertainment is lively.

P&O offers a wide range of accommodations, from 4-berth rooms to special suites. For details on the Fall sailing of the Oriana, call your travel agent now.

AP-48-6-13
P&O/Princess Cruises, 409 Granville St., Vancouver, B.C. V6C 1T2. (604) 682-3811.
Please send me your new brochure.
Name
Address
City Province Code
My Travel Agent City

ALASKA
8-DAY CRUISES
CIRCLE CRUISE $826 UP From Victoria
Departures: from Vancouver return Victoria
6-12
WILLIS TRAVEL SERVICE
385-1533 578 Yates St. Victoria B.C. 385-4312

Thomas Cook
LOW COST
SUMMER PACKAGES
2 WEEKS Waikiki $359
2 WEEKS WAIKIKI/MAUI $509
Prices quoted are per person, double occupancy
MANY MORE TO CHOOSE FROM.
PLEASE ASK US FOR
DESCRIPTIVE BROCHURES
1322 Douglas St., Victoria 388-7811
416 Seymour St., Vancouver 688-0231
6-5 Over 840 Offices and Representatives in 137 Countries

VI COACH LINES
ESCORTED TOURS
RENO
June 27—6 seats left
July 18 and August 22 $140.00 ea. sharing
WESTERN STATES EXPLORATION
June 19 to July 1. $332.00 ea. sharing
Includes Salt Lake City, Bryce Canyon, the Grand Canyon, Phoenix, Arizona and San Francisco.
OKANAGAN AND ARROW LAKES
July 4-7. $104.00 ea. sharing
Includes Penticton, Okanagan Lake, Arrow Lake, Revelstoke, Mica Dam and Kamloops.
SUNSHINE COAST and ALBERNI INLET
July 10-13. $104.00 ea. sharing
Includes Parksville, Port Alberni, cruise on the "Lady Rose" and return via Cameron Lake, Little Qualicum Falls to Comox for the ferry to Powell River for overnight and return via the Sunshine Coast to Tsawwassen for the B.C. Ferry to Victoria.
Other B.C. Parlour Car Tours for 1976
EDMONTON KLONDIKE DAYS
July 18-26 $228.00 ea. sharing
SALT LAKE CITY and YELLOWSTONE PARK
Aug. 1-11 $310.00 ea. sharing
CANADIAN ADVENTURE TOURS
August 29-September 18 and September 18
21 days — $769.00 ea. sharing. Fly one way and coach the return.
DAY TOURS
June 19 "Royal Hudson" Steam Train, $22.50 all inclusive.
June 26 Circle Tour to Vancouver, $17.00 per person.
Vancouver Horse Races every Saturday, $17.00 per person includes Grandstand admission.
Enquire about our many Multi-Day Tours in British Columbia and the United States
912 DOUGLAS STREET PHONE 385-2467
VANCOUVER ISLAND COACH LINES LIMITED

CRUISES
from the purser's office
FLY HOME FREE
When you board
the "PACIFIC PRINCESS"
on October 4th in
Los Angeles for a 26-day
cruise to Sydney
Ports of call include:
Hawaii, Tahiti, Tonga and
New Zealand
Cruise Fare From
$2600 per person
or
Fly Down/Cruise Home
From $2500 per person
BROCHURE AVAILABLE FROM:
THE FULL SERVICE TRAVEL AGENCY TRAVELWORLD
Travelworld
Bank of Commerce Building
ON VIEW AT DOUGLAS
382-3121
FREE PARKING IATA VIEW ST. PARKADE

ON THE GO with Jerry Hulse

Suggestions for a perfect honeymoon

Move over, Dear Ann Landers.

Today we're crowding your corner, lecturing the lovelorn on the subject of the where-to of the honeymoon.

A letter signed **Confused:** I am 19 and getting married. I need your advice. Where should I go on a honeymoon? My boyfriend is a scuba diver and I'm a skier. He insists we go to the Caribbean and I want to go to the mountains, some place with snow—maybe Chile. Should we compromise and try something new? Where in the world should we go on a honeymoon?

Dear Confused: Considering I never got out of California on my own honeymoon, I think I'd choose some faraway spot—some romantic place. Italy maybe, or perhaps France.

There comes to mind immediately Chateau d'Artigny in France's lovely Loire Valley. This is the former home of the famous French perfumer, Francois Coty, a man who was deeply sensitive to the needs of the heart as well as the nose.

Love blooms 12 months a year at Chateau d'Artigny. If you can't get in the mood for romance here, you're hopeless.

On a hillside surrounded by dark woods and overlooking a river, Coty created his chateau in the grand manner of France's fussiest kings.

Today it serves as headquarters for honeymooners and others doing the chateau circuit of the Val de Loire. Both heated swimming pool and a one-star restaurant serve the guest at Coty's magnificent digs, 150 miles southwest of Paris.

Coty wished for a chateau fit for a king, which was precisely what he got. At d'Artigny, bedspreads match the wallpaper, red carpets cover the stairway, chandeliers light the public rooms and . . .

But go see for yourself, especially if you happen to be a honeymooner.

Another honeymoon? Well, perhaps I would choose Las Brisas in Acapulco. Yes, I'm sure I would.

The last time I counted there were 200 casitas—each with its own swimming pool—strung up and down a hillside a couple of miles outside of town.

Alas, I was there alone. A honeymoon cottage and no one to share it with.

When guests arrive at Las Brisas, Mexican girls appear with baskets of hibiscus, sprinkling petals in the swimming pool.

Lynda Bird Johnson honeymooned at Las Brisas. She was my neighbor, and each morning the Mexican girls returned with fresh flowers while others stocked the refrigerator with beer.

At Las Brisas when the sun finally gives up, lights flash on down by the bay — a necklace reflected by the incoming tides.

★ ★ ★

In Mexico I have in mind another honeymoon hideaway—beyond Mexico City, just over the hill from Cuernavaca in the village of Cocoyoc.

It is an old hacienda and it has stood for 400 years, viaducts run through its walls so that the water creates a sleepy, musical melody for guests who go there seeking romance.

At Hacienda Cocoyoc there are special honeymoon offers that include meals, champagne, sightseeing and a photograph album.

For couples choosing total aloneness there are suites with private swimming pools and complete privacy.

At night newlyweds gather in El Trapische, a nightclub installed in the hacienda's old sugar mill. Meals are taken in an ancient barn.

Should someone arrive who is unwed, well, that's all right, too. Mass and marriages are held in the hacienda's private chapel just beyond the ancient patio.

On a second honeymoon perhaps I would choose the Palacio at Bussaco in central Portugal. Once the summer palace of Portuguese kings, it rises on a mountaintop 160 miles north of Lisbon, hemmed in by forests and surrounded by gardens.

Newlyweds and other guests reign in a setting of marble staircases, sculptured gardens, tiled murals, Persian rugs and imported furniture.

For honeymooners with sufficient cash and a desire for complete aloneness, the management offers the key to a suite with its own silver setting, dining room, terrace and marble bath.

Indeed, it was here that Anthony Eden found privacy during his own honeymoon.

Other romance is provided by Greece and its islands — Hydra, Crete, Rhodes, Mykonos. These and many others. I believe, though, I would choose Mykonos.

At Mykonos there is a harbor like a miniature St.-Tropez, a crescent-shaped place, pleasantly warm, with orange and blue fishing boats rocking on the swells.

The waterfront is lined with noisy taverns and small hotels; lovers sit at sidewalk cafes, hypnotized by an incredibly blue sea. Later, as day ends, they sip retsina by candlelight and as darkness spreads there is the melody of strolling musicians.

Afterward the tavernas glow with the light of many candles that burn in old wine jugs at the Nine Muses and Fouskis, and sometimes the music continues until dawn and another day, which begins much like yesterday and ends exactly the same way — warm and peaceful and happy.

With the dawn, those who have forsaken sleep remove their shoes, diving into the water to wash away the sleepiness.

Speaking of a honeymoon, who could deny the romance of Italy? Especially Positano, a seaside village that hangs precariously to cliffs along the Amalfi drive.

Far below the sea heaves gently with its cargo of little fishing boats, and bougainvillea grows purple and heavy over the steep, rocky stairway, shading those who pass on their way to the sea.

Evening breezes are soft, like the skin of someone still young, and when morning comes the lovers, as well as others in Positano, are awakened by the bells of St. Maria Assunta.

There is danger though, for the honeymooner in Positano — a risk that they may toss their airline tickets to the wind, deciding not to go home.

There is also that risk with a honeymoon in Hawaii, the setting I have in mind being Kona Village on the Big Island, a miniature Polynesia complete with native huts and king-size beds.

At Kona Village there are no cars, no smog, no crowds. Remote and peaceful, resting on lava, it faces the sea, trade winds blowing softly through keane trees and coconut palms, the perfect place for a honeymoon. No other civilization for miles around.

And then there is Maison de Ville in New Orleans, a small hotel in the French Quarter, small but with great warmth, the rooms facing a flowered patio and a fountain, all of this just behind the Court of Two Sisters which, as anyone familiar with New Orleans knows, is one of the Quarter's best restaurants.

At Maison de Ville fresh fruit is placed in the rooms daily and morning coffee is served on the patio where guests reflect on the time when steamboats crowded the Ol' Miss.

Other honeymooners sign in at Heritage House, a 19th-century inn overlooking the wild and lonely Mendocino coast, three hours by car north of San Francisco.

Antiques fill the living room with the lighted fireplace and there is a lounge looking off at the garden and grassy hillside that slips away to the sea, hundreds of feet below.

Gulls soar overhead and whistling buoys, far out at sea, sing back at night, serenading the couple in love.

BEACH ACRES
HOLIDAY RESORT
40 Acres of Playground
by the Sea
in Parksville
OPEN
from June 26 to Labour Day
our gracious
BEACH ACRES LODGE
rates from $14 (s), $16 (d)
RESERVE NOW
for your September
Holiday in a
Family Cottage
right on the beach
OFF-SEASON RATES
BEGIN LABOUR DAY
PHONE 248-3424
R.R. 1, PARKSVILLE, B.C.

RENO, LAS VEGAS, DISNEYLAND
HAWAII, CALIFORNIA, MARITIMES
DIRECT FLIGHTS FROM VICTORIA TO NEVADA (7 days) Sept. 12, 19, 26, Oct. 3, 10, 17, 24
RENO by bus (7 days) June 19, July 10, 24, Aug. 14, 28, Sept. 5, 11, 18, 25 from Victoria.
RENO by Pacific Western (7 days) from $149 each, double or twin accommodation. Departs every Sunday from Vancouver.
LIMITED SPACE AVAILABLE
LAS VEGAS, LAKE TAHOE (7 days) by Pacific Western Airlines, every Sunday from Vancouver.
LAS VEGAS (7 days) from $255.00, double or twin, leaving Sept. 19, 26, Oct. 3, 10, 17.
CALIFORNIA BUS (15 days) departs Vancouver June 19, 26, July 3, 17, 24, 31, August 14, 21, September 4, 11.
MARITIMES (17 days) from Vancouver — June 5, 26, July 10, 30, August 16, September 4, 25.
HAWAII from $329 (14 days) each, twin or double, for students and senior citizens. Fare includes accommodation, transportation by Pacific Western Airlines from Vancouver, tour of Honolulu, lei greeting and hotel tax—June 6, 13, 20, 27, July 4, 11, 18, 25, August 8, 15, 22, 29, Sept. 5, 12, 19.
PHONE YOUR TRAVEL AGENT
FOR PRICES AND DETAILS
ALL FUN TRAVEL
2620 QUADRA
382-4271
ALL FUN Tours
6-12

LONG BEACH — SUNSHINE COAST
June 26 5 Days $125 (sharing)
A beautiful tour at the loveliest time of the year. Parksville, Qualicum Park, Cathedral Grove, Long Beach, Gold River. Then three delightfully picturesque ferry rides to Powell River and South along the scenic Sunshine Coast to Vancouver. Relax while enjoying the beauty of our own area.
THEATRE TOUR
Oregon Shakespearian Festival
Ashland, Oregon June 26 6 Days, $165 (sharing)
Includes excellent seats for three plays, a tour backstage and an optional No. 1 Scenic tour to lovely Crater Lake. A wonderful experience for theatre lovers.
GLACIER NATIONAL PARK
July 3 8 Days $189 (sharing)
The scenic beauty of the Southern Rockies. Both Waterton Lakes District and extremely beautiful Glacier Park. The return trip is via delightful Coeur d'Alene, Idaho, the picturesque Bavarian village of Leavenworth, and the scenic North Cascades Highway. A relaxing and delightful experience.
CAPITAL TOURS IS A VICTORIA COMPANY
All tours originate and terminate in Victoria. We use the best available air-conditioned washroom-equipped buses with courteous drivers. Our escorts are most appreciated for their cheerfulness, helpfulness, and responsible attitude. Your letters of appreciation have proved that point.
Call the holiday number
384-1432
Capital Tours
403-645 Fort Street Victoria
(4th Floor, Yarrow Bldg.)

Zambia's game quandary

LONDON — Zambia, less attuned to the mass tourist industry than its neighbors Kenya, Uganda and Tanzania, is seldom mentioned when it comes to great acres of wild life.

It has nearly 23,000 square miles, or the equivalent area to Belgium and Holland, devoted to national parks. But the number of visitors has been minimal, and the parks remain unspoiled. The largest of Zambia's parks, Kafue, which is as large as Wales, had less than 3,000 paying visitors in 1972.

The Zambian government's tourist drive is bound to increase the number of visitors, and the consequent problems.

In many places species like lions and rhinos have become semi-tame, indifferent to the "four-wheel zebras" the striped Volkswagen Kombis which roam in herds along the roads. And some visitors feel they are not experiencing the real feel of the bush.

CRUISE SHIPS
AND CARGO LINERS
There is a great choice of Cargo Liners and Cruise Ships from Vancouver, San Francisco and New York, some including your air fare to the port of departure or arrival.
Frequent service to New Zealand, Australia, Far East, Mexico, Panama, Caribbean, Mediterranean, Europe and Britain. See us for sailings.
Phone 383-1232, 10-12 or 2-5
GEORGE WILLIS TRAVEL
1247 Esquimalt Rd.

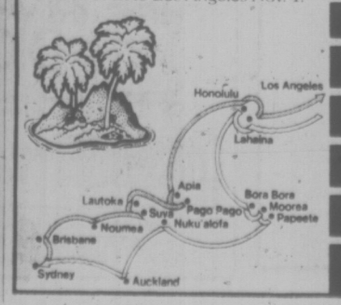
PASSPORT PHOTOS
10-Minute Service
Open 'til 9 P.M.
Wed., Thurs., Fri.
101 STUDIOS
Hillside Shopping Centre 595-8024



6-12

redwing
RENO FUN FLIGHT via CP Air
Be first to Reno — fly off for Saturday night action! Redwing's 7 exciting nights and 7 fun days in the "greatest little city in the world" (or if you wish, 5 nights in Reno and 2 nights in Tahoe — $7.50 extra). For everyone, we have a big bonus package which includes 6 breakfasts, 2 dinners and a Reno fun package!
Departures June 19, 26
Fly Every Saturday From $189
Departures from Vancouver
Connecting transportation available from Victoria to Vancouver Airport on all Redwing Flights
DISNEYLAND FUN FLIGHT
Jet away to the Magic Kingdom via CP Air. Visit Disneyland, San Diego Zoo, Knotts Berry Farm, Universal Studios and much more.
7 NIGHTS—8 DAYS
Departures every Saturday
starting June 26 thru Sept. 18
Family Holiday Price from $309.00
DISNEYLAND FUN BUS
Your Magic Fun Bus to Disneyland — only with Redwing do you see Disneyland, Knotts Berry Farm, Magic Mountain, San Diego Zoo as an included part of your tour. Family Holiday Prices from $231.50. Your 10-day Family Holiday Departures:
June 26, July 3, 10, 17, 24, 31 — Aug. 7, 14, 21, 28
RENO FUN BUS RENO FUN BUS
The "greatest little holiday in the world" in the "greatest little city in the world" — choice of accommodations in Reno, a big casino package.
Every Saturday — from $131.50 per person sharing
CALIFORNIA
NEVADA from $377.50
Redwing's Red Carpet Vacation — 16 sunny days in California and Nevada. Visit San Francisco, San Diego, Las Vegas, Reno. Departures June 20, 1976.
CALL YOUR TRAVEL AGENT OR
redwing travel
"the happy holiday people"
6-12

Britain's a Great Buy this Summer! . . . And So Is
BUDGET TRAVEL'S
CHARTER FLIGHT TO LONDON
Victoria/London/Victoria
Aug. 31 - Oct. 5 (5 wks.) $439
Yes! You can now fly for the first time direct from Victoria to London on a Budget Travel A.B.C. Charter!!
Don't miss out on this great 1976 travel bargain—LIMITED SPACE ONLY. Bookings must be made at least 2 months prior to departure date of flight.
HURRY—AND MAKE YOUR RESERVATIONS
BY CONTACTING YOUR LOCAL TRAVEL AGENT OR
CALL BUDGET TRAVEL AT 384-7121
6-17


AUSTRALIA
Why wait any longer? Cruise with a Princess to exotic ports this year.
Sail away to Polynesia. Drop anchor in Tahiti, Bora Bora, Moorea. Discover unspoiled Tonga. Capture the tropical beauty of Pago Pago, Fiji, Hawaii. Explore scenic New Zealand. Visit a vast continent—Australia. Take your choice of two exciting itineraries.
Cruise one way, fly the other. Sail from Los Angeles Oct. 4, 26 days. Fly back from Sydney to Vancouver at your convenience. Your coach air ticket to the West Coast is included in the program. Or fly to Sydney and sail back to Los Angeles Nov. 1.
25 days. One price buys it all. Your cruise. Coach air fare on a regularly scheduled jet. An elegant stateroom. Continental dining. Top entertainment.
Travel in style. Your ship, the luxurious Pacific Princess. Custom-built in the '70's. British-registered with convivial British officers. The perfect ship for a perfect vacation. Call your travel agent now.
Princess Cruises. The best. Without exception.


P&O/Princess Cruises, 409 Granville Street, Vancouver, B.C. V6C 1T2. (604) 682-3811.
Send a brochure ☐ South Pacific ☐ Alaska/Canada ☐ Caribbean/Panama Canal ☐ Caribbean 7 Day ☐ Mexico ☐ Princess Tours
Name
Address
City Province Code
My Travel Agent City
Princess Cruises
part of the growing world of P&O
AP-42-6-13



audrey johnson

A Theatre Immortal

One of the great, glamorous international figures on the English speaking stage has disappeared behind the final curtain. Dame Sybil Thorndike, a dominant theatrical personality for the better part of three-quarters of a century who was still acting in her ninetieth year, bowed out at 93, already in her lifetime one of the theatre's immortals.

Each time someone like Dame Sybil departs they take with them a piece of an age, breaking off a bit of style, tradition, precept, as one would chip off a piece of proscenium cornice that will never be restored in exactly the same way.

For we are no more able to replace a Sybil Thorndike that we are a turn-of-the-century theatre, even if we wished to. Theatres are different now and so are the people who perform in them. A new breed of actors, a new set of traditions grow up, and who would have it otherwise?

Still it's a little sad to say goodbye to a way of life even when the new is already enchanting us.

To experience Dame Sybil's departure and Theatre Passe Muraille in the same week makes the point very clearly.

The great English actress was one of the most versatile artists of our time, her range going all the way from Grand Guignol to modern comedy, but she reigned most supremely in the classical theatre traditions of Sarah Siddons and Ellen Terry.

Greek tragedy, Shakespeare, foreign classics — she possessed them all and so enchanted Bernard Shaw that he called her his ideal Candide and wrote Saint Joan expressly for her.

She also managed to have a 60-year-long happy marriage — her husband was actor-producer Sir Lewis Casson, who died at the age of 94 in 1969 — and had four children, two of each sex. One daughter, Jane came to Canada and married Canadian Stratford actor Douglas Campbell. (Both were members of the Canadian Players Company which toured the country from coast to coast and played in Victoria on several occasions).



SYBIL THORNDIKE . . . a challenging theory

Both Dame Sybil and her husband were notable, even in England, for the beauty, clarity and strength of their voices and one observation worth quoting is that Thorndike, almost to the last weeks of her life, did her daily breathing exercises while reading the paper aloud.

In a taped CBC interview she made a challenging comment concerning theatre audiences.

Most people, if asked why they went to the theatre, would reply, "for entertainment." Not so, says Dame Sybil. People should — and the majority do — according to her argument, go to the theatre to participate in an experience, and in order for that to occur they must be active, not passive, working with the actors.

Nothing dramatic can happen in the theatre unless the people on both sides of the footlights are engaged. That is the essence of her comment.

Very true. And it starts a whole train of thought in motion, including an examination of boredom in the theatre.

The most unforgivable thing playwright, director or actors can do is bore people. That's the first commandment in the theatrical bible — thou shalt not bore thine audience.

If you're ever been bored in the theatre have you analysed the reason? The answer lies in Dame Sybil's statement. It's almost certainly because you haven't been participating, though that's not necessarily your fault.

The play's material is completely uninteresting to you — too obvious, too discursive, too remote. So you give up the effort to work with the actors and therefore are no longer entertained.

Or the production is so poorly designed, the actors so incompetent or miscast that what they are giving you is unacceptable and you reject them. Result, boredom.

Therefore it becomes clearly arguable that the only way entertainment and not boredom is achieved is when you are involved and working in the theatre. You can become angry, shocked, saddened, enchanted or stirred to mirth by the confrontation between you and the stage.

You may or may not say that you have been entertained, but neither have you been bored. You have been aroused and challenged and that is what theatre is all about, whether it's the theatre of ancient Greece, of such as Sybil Thorndike, or a 20th century Canadian farm show.

ENTERTAINMENT GUIDE

BUTCHART GARDENS . . . GORGEOUS BLOOMS, MAGNIFICENTLY DISPLAYED. "Springtime "76" is now in full swing, lovelier than ever before . . . Romantic night lighting . . . Ross Fountains in their majestic "Ballet to the Stars" . . . Show greenhouse . . . Schizanthus Bower . . . Fascinating seed and gift shop. Restaurant and full coffee bar service. Gardens open every day 9 a.m. to 11 p.m. The countryside, lush with spring growth, makes getting there a joy in itself!

BUTCHART GARDENS FLORAL RESTAURANT—Open every day 11 a.m. to 7:30 p.m. serving delightful lunches, afternoon teas and delicious buffet suppers. Coffee bar always open.

BUTCHART GARDENS ROMANTIC NIGHT LIGHTING—As darkness takes over, a thousand hidden lights combine with the moon and stars, the hills, trees and shrubs, lakes, lily ponds and fountains, to create a fairyland, softly scented by the flowers . . . Unusual! Grand. Indescribable! Featuring the SUNKEN GARDENS and the ROSS FOUNTAINS IN THEIR MAJESTIC "BALLET TO THE STARS."

BUTCHART GARDENS ENTERTAINMENT — The "Butchart Gardeners" Saturday and Sunday 1-3 p.m. and every evening 7-9 followed by Walt Disney Cartoons.

BUTCHART GARDENS "SPRINGTIME '76"—35 acres, softly scented, sparkling with colour. For this special event, planning started over a year ago. Butchart Gardens' skilled and dedicated gardeners, pooling their knowledge and ideas, plus new techniques, have made this Spring Showing just about the most thrilling and beautiful in these most famous gardens.

BUTCHART GARDENS — See them today, tomorrow or very soon!

THE OLD FORGE dancing 6 nights a week to the fabulous "Brothers Forbes and Friends," in one of Canada's largest and most luxurious night clubs. Located in the Strathcona Hotel along with their famous discotheque and restaurant. Douglas at Courtney Street, 383-7137.

DINNER DANCING TUES. thru. SAT. — Plus a Sing-Along Fri. and Sat. evenings. You'll get the finest in food and service at the very delightful King's Den Restaurant, 655 Douglas Street — overlooking Thunderbird Park. Ample free parking. We also have a special luncheon sandwich bar daily.

MARIPOSA GLASS WORKS — Victoria's Very Own Glass Works. See artisans actually forming decorative art pieces. On the Scenic Drive — 5325 Cordova Bay Rd.

BRITISH COLUMBIA FOREST MUSEUM — 1 mile north of Duncan on Trans-Canada Highway. This 40 acre outdoor museum includes an extensive collection of historic logging equipment and an operating 1½ mile railroad. Open daily 10 a.m. to 5 p.m., with trains running every 20 minutes. A steam locomotive operates on weekends and holidays.

SALMON FISHING — Experienced guides, large boats. Free Coffee, tackle, bait, Oak Bay Salmon Charters. 598-3366, 592-4164.

Hometown Band Arrives

It's not unheard of for a backup group to come out of the shadow of the star and make it on its own individual merits. That is what has been happening with the Hometown Band, noted preeviously as Valdy's backup band and now getting loud critical praise for featured performances.

The Hometown Band with Shari Ulrich of Pied Pumkin will perform at The Belfry, Gladstone at Fernwood, Sunday at 8:30 p.m.

Addition to the group of two of the artists who perform with Ann Mortifee — former Victorian Doug Edwards on guitar, bass and keyboards, and Robbie King on keyboards — has created what one critic calls "a transfiguration."

Busy Summer For Phoenix

Among several summer series shows being prepared at the present time, University of Victoria Theatre and music departments are readying a repertory and a concert season to parallel each other on the campus.

Details of the Phoenix Summer Theatre Company, which will be performing at UVic's Phoenix Theatre from June 25 to July 31, are now available.

This is the Phoenix troupe's fifth season and last year's better than 90-per-cent attendance demonstrates the popularity of this young company.

Artistic co-directors are John Krich and Harvey M. Miller, both members of the theatre department faculty and active in community theatre. In addition, Bindon Kingborn, technical director of UVic theatre, will direct one of the three scheduled plays.

The plays are a Broadway comedy, 6 Rms Riv Vu, opening June 25: The Real Inspector Hound by Tom Stoppard (author of Rosencrantz and Guildenstern are Dead), opening June 29, and The Thwarting of Baron Bolligrew by Robert Bolt (author of Man for All Seasons).

It's an all-comedy season as befits the summer mood. The first two shows will get 10 performances each and the Bolt play, nine. All curtain times are 8 p.m.

Members of the company are Corrine James, Helen Jarvis, Stewart Motteram, Elden Ulrich, Margaret Coderre, Stephen Elliott, Terry Barber, Winston Morgan, Michael Hodgson, Mary Jane Lewis, Jill Croft, Ken Campbell and Don Woticky. All are students of the theatre department either as undergraduates or grads.

Function of the company is to involve each member in all aspects of production — acting, stagecraft, and design, costume design, publicity and box office.

For the second year the company has been assisted financially by the B.C. Government Professions for Tomorrow grants, permitting students to work in a repertory situation and gain valuable comprehensive experience.

The box office at the Phoenix (477-4821) will begin to handle ticket reservations Wednesday.

Four musical programs arranged by the Department of Music will be presented in eight concerts during July at MacLaurin Building auditorium.

They will take place on Tuesdays with repeats on Thursdays and will feature UVic's Summer Strings with soloists. The final pair, July 27 and 29, will feature duo pianists Winifred Scott and Robin Wood.

Ticket information is available at the music department, 477-6911, local 463.

FIDO FRIENDLY IN FOXY WAY

MOSCOW (AP) — Scientists in the Soviet Union have bred a domesticated fox that acts like a dog, Tass news agency reported Thursday. It said years of selective breeding have produced a friendly, loving animal with a blunt nose and spotted fur.

They're real good at two things ...one is stealing money. MATURE
FLASH AND FIRECAT
ROGER DAVIS TRICIA SEMBERA COLOR
NITELY 7 & 9
in Nootka Court TOWNE Cinema
383-5922 - Douglas & Humboldt

JAN-MICHAEL VINCENT IS THE
BABY BLUE MARINE
GENERAL Parents: some suggestive language. (R. W. McDonald, B.C. Director)
ODEON 1 780 YATES STREET 383-0513
MATINEES SAT., SUN. 1:30, 3:15, 5:15, 7:10, 9:10
MON.-THURS. 7:10, 9:10

MATINEES FRI., SAT., SUN. 1:30, 3:25, 5:20 7:20, 9:20 MON.-THURS. 7:20, 9:20
BLAZING SADDLES
HAIDA 808 YATES STREET 382-4278
MATURE—Parents: A comedy with some coarse language.—(R. W. McDonald, B.C. Director).

COUNTING HOUSE CINEMA 1 BROAD AT BROUGH 383-3434
"VANISHING POINT" 9:46
"DIRTY MARY, CRAZY LARRY" 8:00
ONE COMPLETE SHOW 8:00
MATURE COARSE LANGUAGE THROUGHOUT. —(B.C. Director)

COUNTING HOUSE CINEMA 2 BROAD AT BROUGHTON 383-3434
MATURE Occasional coarse language (R. W. McDonald, B.C. Director)
REDFORD/HOFFMAN
"ALL THE PRESIDENT'S MEN"
FEATURE AT 7:00, 9:30

What has 16 heads, 64 legs, 1⅓ dozen hawmps, bad guys, Indians, the U.S. Cavalry and the old west in hysterics?
HAWMPS!
A FAMILY FILM BY JOE CAMP
A riotous adventure about camels in the cavalry from mulberry square productions
STARRING JAMES HAMPTON • CHRISTOPHER CONNELLY
ALSO STARRING SLIM PICKENS • DENVER PYLE • GENE CONFORTI • MIMI MAYNARD AND JACK ELAM AS "BAD JACK CUTTER."
Special guest appearance by recording artist JESSE DAVIS
ODEON 2 780 YATES STREET 383-0513
DAILY AT 1:15, 3:15, 6:20, 9:05
AND FOR BENJI FANS
Benji's Life Story A SHORT SUBJECT
GENERAL

One Performance Only:
The Hometown Band
The Belfry — 1291 Gladstone Ave.
Sunday, June 13, 8:30 p.m.
Tickets: $2.50 and $3.00
Reservations 385-6815

what can you buy for a buck these days?
FUN AT
KARTLAND
GO GO GO GO GO GO GO
GO-KARTS
$1 ONLY
OPEN EVERY DAY
MON.-FRI. 2 to 10
Sat. and Sun. 10 to 10
Douglas at Vanalman
(take the 930 bus from town)
Next to Douglas Golfland

ESQUIMALT SPORTS CENTRE
ANNUAL
BUCCANEER BALL
Saturday, June 19th.
Dress—Buccaneer Costume
Dancing 9 to 1 A.M.
to the music of Ron Davies' Big Band
Full Refreshment Facilities
Proceeds to Esq. Legion Jr. B Hockey
TICKETS $5 per couple
Must be purchased in advance, before June 16, at the Sports Centre during reg. working hrs. Admission by ticket only. No admission to those under 19 yrs.

ONE WEEK ONLY
'THE OTHER SIDE OF THE MOUNTAIN'
THE TRUE STORY OF JILL KINMONT
The American Olympic ski contender whose tragic fall took everything but her life, and who found the courage to live through the love of one very special man.
STARRING
MARILYN HASSETT as Jill
BEAU BRIDGES as Dick
TECHNICOLOR
OAK BAY 2184 OAK BAY AVE 598-2213
EVENINGS ONLY 7:00 and 9:00
CLOSED SUNDAY GENERAL
ADULTS $2.50 G. AGE $1.00
STUDENTS $2.00 CHILDREN $1.00

Phoenix Summer Theatre
SummerTheatre '76
Fifth Season June 25-July 31
Box Office Opens June 16
• 6 RMS RIV VU by Bob Randall — Opening June 25.
• THE REAL INSPECTOR HOUND by Tom Stoppard — opening June 29.
• THE THWARTING OF BARON BOLLIGREW by Robert Bolt — Opening July 2.
Nightly except Sunday at 8 p.m.
PHOENIX THEATRE
UVIC CAMPUS
Information and Box Office (10-3) — 477-4821
6-12

RESTRICTED WARNING: Nude sex and sadistic violence, a revised version. R.W. McDonald, B.C. Director.
the quick way... SEX...VIOLENCE... take what you want!
THE BANG BANG GANG
THE PRIVATE DICK
Join THE PRIVATE DICK in his search for the FAMILY JEWELS
WARNING: Nude sex scenes throughout. R.W. McDonald, B.C. Director.
fox cinema quadra at hillside 382—3370
GANG: 7 & 9:25
DICK: 8:20
NO EAST INDIAN FILM SUNDAY AFTERNOON
STAGE SHOW SUNDAY EVENING
McPherson Playhouse at 7:30 p.m.

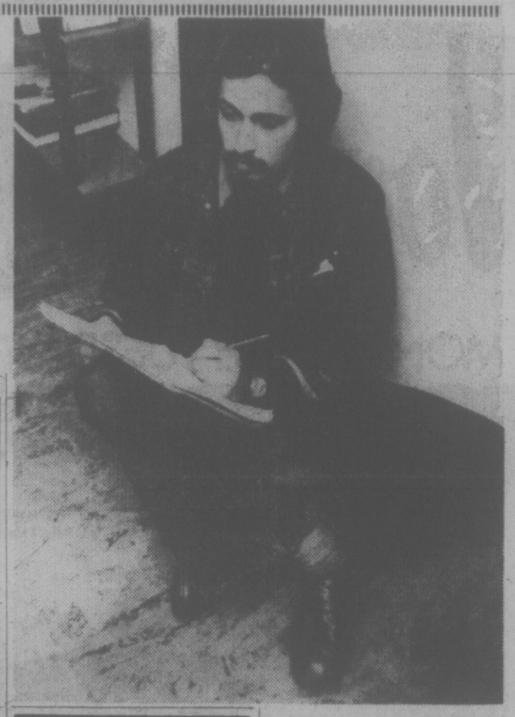
Walt Disney Productions' Ride a Wild Pony Technicolor®
and ME! THE FABULOUS... Walt Disney's DUMBO Technicolor®
GENERAL
CHILDREN $1.25
SAT. & SUN. SHOWTIMES
PONY AT 1:30, 4:10, 6:50, 9:25
DUMBO AT: 3:00, 5:40, 8:25
CORONET 836 Yates 383-6464

WALTER MATTHAU TATUM O'NEIL
"THE BAD NEWS Bears"
SATURDAY & SUNDAY AT: 1:30, 3:20, 5:15, 7:10 & 9:15
GENERAL - WARNING: Parents coarse language throughout. — R. W. McDonald, B.C. Director
ROYAL 805 Broughton 383-6711

GEORGE SEGAL · GOLDIE HAWN
THE DUCHESS AND THE DIRTWATER FOX
MATURE
WARNING: some coarse language.—R. W. McDonald, B.C. Director
CAPITOL 805 Yates 384-8181
SATURDAY & SUNDAY AT: 1:30, 3:10, 5:10, 7:15, 9:20
WARNING: some coarse language. —R. W. McDonald, B.C. Director
"GOODBYE BRUCE LEE" —PLUS— RON ELY IN "WOLF KILLER"
MATURE
TILLICUM DRIVE-IN
GATES: 9:00 SHOW AT DUSK!

The designing eldest son of Jerry Gosley, Anton, is back in the city for the summer helping to prepare the Summer Smile Show which opens at McPherson Playhouse July 3. Fresh from a stint in the design department of CBC Vancouver, during which he worked on the sets for the Bill Hosie-Andy Stewart TV specials, Anton is busy designing Smile Show sets.

After graduating from UVic in 1973, Anton worked in a London, England, scenic design studio before returning to Canada.



Old Berlin in Cedar Hill

By AUDREY JOHNSON

Visitors entering the rurally set Cedar Hill Community Centre during the first two weeks of July may be a bit astonished to find themselves absorbed into a sophisticated continental atmosphere.

The auditorium will be set up to echo the famous Kit Kat Club of Berlin in the late 20s. On stage — and a bit off as well — the powerful musical, Cabaret will be performed nightly from July 1 to 17.

From the first blare of the slide trombone until the lights come up on the inveigling white-face of the master of ceremonies, expectation mounts in this much lauded and emotionally absorbing piece of musical theatre.

Cabaret is being presented this summer by John Minshall, in co-operation with Kaleidoscope Theatre Productions. If the two-week run at Cedar Hill builds and attendance warrants, the show will continue there to the month's end and then possibly move downtown to the Empress Hotel.

Audiences will sit around night club tables and sip refreshments, thus becoming, in a sense, part of the show.

Cabaret is a story of Berlin in the year 1929, a frenzied time when hysterical fun was the essence of lving and the city was having a final devil-may-care orgy before the encroaching doom of Nazism.

The plot revolves about the love story of English night club singer Sally Bowles and an American writer, echoed by the parallel theme of the lonely Jewish fruit seller and his elderly landlady.

Talented, graceful Paul Liittich of Kaleidoscope will portray the crucial role of the Master of Ceremonies that made Joel Gray famous.

The production is fully professional, presented with the co-operation of Actors Equity. It is directed by Colin Gorrie and designed by Jack Simon of Vancouver. Musical director is Lorna Paterson.

Lead roles are being played by Elizabeth Wallace (Gorrie), artistic head of Kaleidoscope who will be seen as Sally; Craig Davidson, a frequent performer at Edmonton's Citadel as the American Bradshaw; Jean-Paul Destrube as the fruit seller, and Pat Armstrong, known in Canadian theatre from East to West, as the landlady.

Other roles are being taken by Glynis Leyshon, Barbara Poggemiller, Karen Kramer, Cynthia Corbet, Dennis Goodwin, Zdenek Thomas, Anne Britten, Lisa Troniak, Susan Goldwater and Norman Browning.

Danny Costain's place as choreographer has been taken by Jacqueline Sears, a dancer whose experience includes seasons with New York's Robert Joffrey Ballet, and whose skill and imagination proved invaluable to the UVic theatre department for several seasons.

Opening night, July 1, will be a gala occasion and tickets at $20 a person will include a dance after the show and a draw for dinner for two at Antonio's on Centennial Square.

Minshall reports that already about half the gala tickets are sold, others are going exceptionally well and the final night of the initial run is already sold out.

Orders for the gala and other reservations can be made now at his office, 1109 Langley. Regular tickets at $6.50 each will go on sale at McPherson Playhouse box office two weeks prior to the opening.

Notre Dame Sued

CRANBROOK (CP) — Notre Dame University at Nelson has been named as a defendant in a civil suit initiated by a student over course cutbacks at the university.

The student, Nancy Hogue of Nelson, claims the university broke a contract agreement when it terminated the mathematics and physics program due to the provincial government's restraint policies.

The suit claims that by accepting tuition fees for two semesters, the university is obligated to continue those courses.

AT THE GALLERIES

Recent oil paintings of Nudes, Barns and Things, by Chris Doman, go on view Thursday at The Maples Gallery, West Saanich and Keating. The show will run through July 2. Hours are Tuesday through Saturday, 9:30 a.m. to 6 p.m., Sunday, 11 a.m. to 6 p.m.

Currently there is an exhibition and sale of oil paintings by Della Paranich being held at Whale's Arts and Ceramics, 638 Queens. It will continue to the end of June with weekday 9 a.m. to 5 p.m. viewing hours. The artist has pointed, exhibited and sold her work in Edmonton, Calgary, Vancopuver and Victoria.

Maria Lives Up to Her Claims

ROLLING STONE

MARIA MULDAUR: "Sweet Harmony" (Reprise MS 2235).

Sweet Harmony returns Maria Muldaur to the prominance she earned with her first solo album, and its big hit, Midnight at the Oasis. The material is perfectly chosen for Muldaur's distinctly quavering voice; and, to supplement the obvious singer-songwriter fare (amply represented by songs written by Neil Sedaka, Wendy Waldman and Kate McGarrigle), Muldaur chooses the marvelous Smokey Robsinson title cut and such '30s and '40s jazz-styled numbers as Hoagy Carmichael's Rockin' Chair and the mournful We Just Couldn't Say Goodbye. In fact, much of the newer material is also given the jazz treatment.

Unlike Bette Midler, who uses a similar musical approach in order to parody its milieu, Muldaur never camps. If anything, her reverential approach makes Sweet Harmony's seriousness its biggest flaw. Still, such reverence is infinitely preferable to Midler's misguided sloppiness. The only real clinker here is a gospel-soul number As an Eagle Stirreth in Her Nest, which completely misses the joy and passion of Paul Simon's similar Loves Me Like a Rock. Muldaur brings to Sweet Harmony just the kind of emotional honesty and depth of understanding that Linda Ronstadt missed on her recent version of Robinson's Tracks of My Tears.

For that one song, and two or three others, Maria Muldaur is as good as her greatest admirers have ever claimed.

★ ★ ★

ELLIOTT MURPHY: "Night Lights" (RCA APL1-1318).

Night Lights should be Murphy's biggest record. He's working with his best band, and his producer, Steve Katz, is finally a competent one. But except for one brilliant moment, Diamonds by the Yard, whose mood is so haunting that details don't matter, most of the music on this record is merely competent, derivative, studio formula stuff. And that lack of musical originality is what keeps Murphy from becoming a middle-class Bruce Springsteen.

Like Springsteen, Murphy was first acclaimed for lyrics and music that were updated Dylanesque. But he was writing about the richer, suburban cousins of Springsteen's working-class, small-town teenagers. Murphy managed to capture perfectly on his first album the characters of his milieu, and the music he used as settings was fine stuff, based upon the songs of Lou Reed and Bob Dylan. Unfortunately, on his third album, the rich kid scenes are all but gone in favor of a nostalgia for the Parisian expatriates of 40 years ago, including songs about Isadora Duncan, and (unbelievably) the Abraham Lincoln Brigade. The whole point of Murphy's original excursion into this sort of thing, Great Gatsby, on his first album, was that it updated Fitzgerald's character. His new attempts sound like self-parodies.

Murphy still has the potential to become one of rock and roll's brighter lights. But he should spend more time with his guitar and less with the great American novelists. That way he might become a hero instead of standing around looking for one.

Free Recital At St. John's

Three prominent Victoria artists will combine to present a recital at St. John's Anglican Church, Quadra and Mason, Wednesday at 8 p.m. They are Selena James, soprano; James Kennedy, flute and recorders; and Edward Norman, piano and organ.

One highlight of the program will be the Seven Early Songs by Alban Berg, and Miss James will also sing works by Handel, Bach and Purcell. Instrumental music to be performed includes works by Marcello, Frescobaldi, Lavigne and Leclair from the baroque era, and Murrill and Koechlin of the present century.

There is no admission charge for the recital.

Be Sure To See 5-31
Greater Vancouver Operatic Society's 27th Annual Production
Pink Champagne
McPherson Playhouse
Saturday, June 12 and Sunday, June 13
Tickets at McPherson Box Office

Family Style DINING
Enjoy satisfying, inexpensive dining out often—at SCOTT'S, downtown.
OPEN 24 HRS. EVERY DAY
SCOTT'S RESTAURANT
650 Yates at Douglas
6-11

G.R. PEARKES Arena 3100 TILLICUM 386-4664
PUBLIC ROLLER SKATING
Friday 7:30-9:30
Sunday 7:30-9:30
5-21

DINING WITH A DIFFERENCE
Gay Nineties Spare Rib House
KEN PEAKER and ROLLY McINTOSH
Plays Your SING-A-LONG MUSIC
A SPARKLING ATMOSPHERE For PERSONALIZED MUSICAL HAPPENINGS
World-Famous SPARERIBS — Full Dinner Menu
825 Burdett — CHERRY BANK HOTEL — 385-5380
2-6

ESQUIMALT SPORTS CENTRE
ROLLER SKATING
Friday 7:30-10:00
Saturday 7:30-10:00
Sunday 7:30-10:00
SKATE RENTAL

MEMORIAL ARENA
ROLLER SKATING
SUNDAY
8:00 to 10:00 p.m.
6-12

MENIE BRERETON LECTURES PRESENTS:
LINUS PAULING
The only man alive to win 2 Nobel Prizes
THURSDAY, JUNE 24, 8:00 P.M.
McPHERSON PLAYHOUSE
Reserve Tickets: $3.00, $3.50
On Sale Now at McPherson Playhouse
LINUS PAULING

J's Restaurant
TEE JAY'S FOUR SEASONS RESTAURANT
SUNDAY BUFFET
featuring HOT and COLD DISHES
12 noon 'til 8 p.m. SUNDAYS
634 Humboldt St. (Nootka Court) 386-3571

The Big Cabaret
Featuring "VINTAGE (GRAFITTI)
Fridays Saturdays
Dining 7-9 Dancing 9-2
6-4
2915 DOUGLAS ST. INGRAHAM HOTEL 385-6731

SUNDAY DINING
IN THE
EXOTIC PERSIAN DINING LOUNGE
OF THE
CENTURY INN
The Inn on Centennial Square
Complimentary Valet Parking
383-1151

ANNOUNCING OUR EXPANSION! OUR STORE IS BIGGER TO SERVE YOU BETTER WITH MORE STOCK!
GROCERIES
OPEN 24 HOURS AT QUONLEY'S
GOV'T. at FISGARD
7, 76, 5

CJVI/900 presents
the Legendary
Roy Orbison
IN CONCERT
A Production of Prestige Entertainment Agencies Ltd.
"Victoria's Oldest Agency"
MEMORIAL ARENA
TUES., JUNE 15—8 P.M.
Tickets $6, $5, $4
at Arena Box Office and McPherson Box Office

IRISH ROVERS
IN CONCERT
McPHERSON PLAYHOUSE
June 25 & 26
6:00 & 8:30 p.m.
TICKETS: $4.50, $5.50, $6.50
Available at McPherson Box Office
"A GREAT FATHER'S DAY GIFT"
6-4

"ta-ta-ta TA ta DA!
and here, folks, we have .....
my shiny new bike."



Jonah Hart was the proud winner of a classy 10-speed bicycle in a recent Victoria Times sales contest for single copy (corner) street sellers. Between March 26th and May 18th, Jonah topped all other sellers with the highest total of Times papers sold. His location is on the corner of Fort and Douglas where he sells better than an average of 60 papers daily. Jonah is a student at Sir James Douglas school and has been a successful salesman for two years. Other winners of lesser prizes in the same contest were Tammie Dickie, Raymond Snowpek, Arnie Molay, Frank Barron, Chris Tryhuba and Harley Carter.

Victoria Times
6-5

Vital Route Study Slated

A pilot program to study ocean behavior in Johnstone Strait may lead to large scale investigation of the inside shipping lane to Alaska and north coast B.C.

Environment Canada oceanographers have placed a number of recording instruments in the Campbell River area of Discovery Passage, southern end of the waterway connecting the Gulf of Georgia with Queen Charlotte Sound.

Physicist Rick Thomson said the department hoped to do a large-scale program covering some 150 miles of Johnstone Strait, whose significance is two-fold.

The waterway is a vital shipping route that cuts time and miles off the alternative and often stormy voyage around the west coast of Vancouver Island. It may become a regular route for Alaskan crude oil tankers heading for Puget Sound refineries.

From an oceanographic point of view the waterway has an influence on tides and currents in Georgia Strait.

The research vessel Vector will spend the week of June 20 monitoring current and recovering instruments including tide meters, wind anemometers, current guages and temperature and salinity meters that were deployed at various depths.

Later, instruments will be placed in Georgia Strait from Iona Jetty westward as part of a study to monitor the persistent North Arm current of the Fraser River and its influence on pollution and sedimentation in the gulf and as far as Burrard Inlet to the north.

Although field work of the department has been affected somewhat by federal spending restraints, Vector will again take part in continuing research by the University of B.C. Institute of Oceanography this month and later.

A combined geological-physical study of upper coastal inlets is a principal feature of work on the deep inlets conducted by UBC. A few years ago the university researchers discovered manganese nodules in Jervis Inlet, similar to the ones dredged from the South Pacific floor using submarine mining techniques.

Beltone

early detection of a hearing problem is important

an annual hearing test is a sound idea

Beltone hearing aid service

613 Yates Street, Victoria 6-12 Phone 382-3323

Redecorate for summer with these Bargains!



WABASSO "SIESTA" SHEETS

Start off summer with a fresh set of first quality sheets by Wabasso. They're machine washable and no-iron in 100% cotton. Choose from an array of plains or prints. Flat or fitted sizes.

Twin SALE PRICE 5.99 Double SALE PRICE 6.77 Cases SALE PRICE 3.33

PRINT BLANKETS
Perfect for chilly nights. Regular blend or thermal weave with bound edges. Assorted patterns and colors. Approx. 72"x84" or 72"x90". Irregulars.
SALE PRICE 8.66

FLORAL COMFORTER
Cosy yet lightweight, with rayon print covers, polyester fill and non-slip back.
Twin SALE PRICE 11.44 Double SALE PRICE 14.44
Queen and King sizes also available at similar savings.

BED PILLOWS
Now's the time to stock up on extra pillows. Floral rayon covers in assorted colors with polyester fibrefill.
Petite SALE PRICE 3.77 Regular SALE PRICE 4.33

CHENILLE SPREADS
Practical and attractive patterned spreads are machine washable. Twin and double sizes. Some irregulars in the group.
SALE PRICE 11.44 Baby Chenille SALE PRICE 13.88

TOSS CUSHIONS
For decorator flair around your home. Drapery fabric covers in fashion shades, with foam chip fill. Approx. 22"x22".
SALE PRICE 3.19

TABLE CLOTHS
Instant elegance at any meal. In an easy care linen/cotton blend. Your choice of colrs and patterns.
Approx. 52"x52" SALE PRICE 2.77 Approx. 52"x70" SALE PRICE 3.77

TEA TOWELS
Strong and absorbent towels in a 60% cotton/40% linen blend. Available in assorted jacquard or striped patterns. Approx. 24"x36" or 29"x30".
SALE PRICE 66¢

BATH MAT SETS
Plush and practical 100% acrylic bath mat sets are machine washable. In assorted bright shades.
SALE PRICE 6.66

FIBERGLAS DRAPERIES
No shrink, no stretch and no iron drapes are hand washable and sun safe. Foam backed for insulation. Variety of patterns and colors.
Approx. 100"x63" SALE PRICE 21.66 Approx. 100"x84" SALE PRICE 23.99 Approx. 150"x84" SALE PRICE 35.99

PRE-CUT FABRICS
Sew up a sensational summer with washable 100% polyester interlock or jersey in assorted plains or patterns. Approx. 54"x60".
SALE PRICE 2.99

SHOWER CURTAINS
Give your bathroom a whole new look with a new set of shower curtains. Heavy gauge vinyl in assorted patterns and colors. Approx. 72"x72".
SALE PRICE 2.99

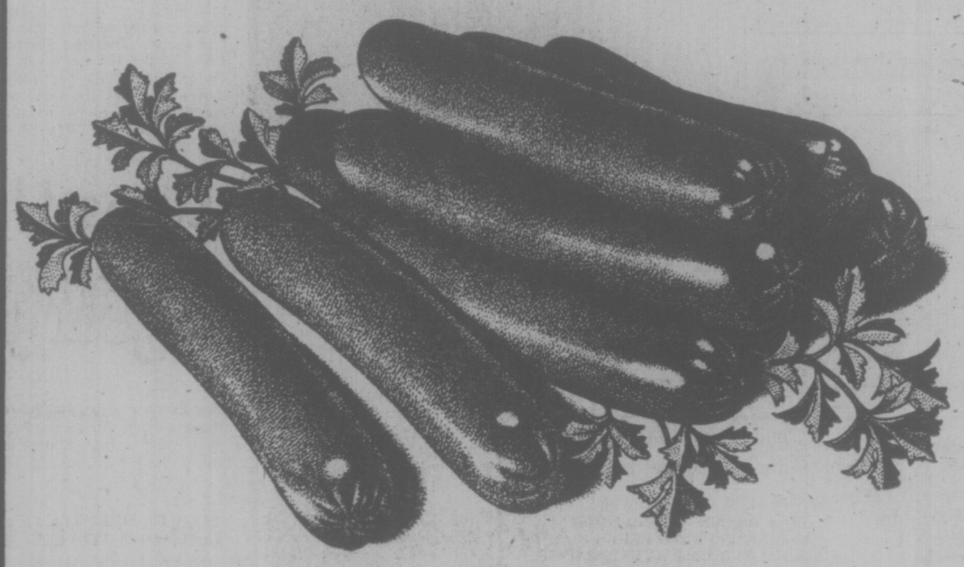
ROOM SIZE CARPETS
Slight irregularities won't affect the wear or good looks of these 100% nylon carpets. Assorted loops, twists and shags in a selection of colors and patterns. Approx. 9'x12'.
SALE PRICE 66.99
Other sizes available at similar savings.

Woodward's BARGAIN STORE ON THE MAYFAIR MALL
Personal Shopping Only. No phone, mail, or C.O.D. orders. No Deliveries.
Store Hours: 9:30 a.m.-5:30 p.m. Monday to Saturday.
Evenings Thursday and Friday til 9:00 p.m.

Woodward's

MONDAY and TUESDAY Specials

Meat & Produce Items available June 14 & 15 only.



FLETCHERS CRYOVAC
Ham Steaks 6-oz. pkt. ea. 89¢

FLETCHERS JUMBO
Bar B-Q Wieners lb. 79¢

CALIFORNIA SUNKIST
Grapefruit Extra large size 5 for 1.00

GRADE CANADA NO. 1 IMPORTED FRESH
Green Cabbage 2 lbs. 25¢

WEEK LONG Specials

Bakery & Grocery Items available June 14 to 19th

WOODWARD'S
French Bread each 49¢

WOODWARD'S WHOLE
Kernel Corn 12 fl. oz. tin 2 for 65¢

FOUR STAR
Mushrooms Stems and Pieces, 10 oz. 39¢

HIGHLINER FROZEN BLUE FISH
Fishsticks 24-oz. ctn. 1.59

UNDERWOOD
Deviled Ham 7-oz. tin 85¢

RED ROSE
Iced Tea Mix 24-oz. jar 1.89

THRIF-TEE
Mixed Nuts 13-oz. tin 1.09

ROYALE
Jumbo Towels White or coloured, single roll 75¢

CLUB HOUSE STUFFED
Manzanilla Olives 15 fl. oz. jar 1.19

SOFT DRINK Regular or diet; plus deposit. 26 fl. oz. bottle 2 for 65¢

CLEANER & POLISH
Mop n Glo 32-fl. oz. bottle 1.45

DR. BALLARDS
Beef Stew for Dogs 2 for 65¢

Personal Shopping Only.
Monday to Saturday 9:30 a.m. to 5:30 p.m.
Shop 'til 9 Thurs. & Fri.

How Fort Nelson Made a Splash



elizabeth forbes

I've a delightful story for you today. One I'm sure you will enjoy.

It's about a Grade 11 class of 23 boys and girls in Victoria recently from Fort Nelson, as part of a learning experience field trip.

The program included a visit to Government House where they were taken on tour of the residence and told about the office of the Queen's representative in British Columbia.

Classes from many places in the province visit Government House now in the course of a school year, and when they do Lieutenant-Governor Walter Owen makes sure, at the end of each tour, the boys and girls are served soft drinks and cookies.

He was not in residence when the Fort Nelson class were there, so Government House secretary Gar Dixon acted as host for the tour and the pop and cookies ending.

Dixon asked questions. What was it like up at Fort Nelson? Did it have a lake?

Came a loud and decided "No!"

If not a lake, did it have a river? Again, the same loud "No!"

Well, if no lake or river, was there a public swimming pool of any sort?

A third time, a full and resounding "No!" With the added inference there wasn't much chance of swimming in or near Fort Nelson.

"That's too bad!" Dixon said. "If you had your bathing suits here, you might have had a swim in our pool."

Much to his surprise, a loud chorus of shouts made it clear they did have their bathing suits with them, because they wanted to swim in motel pools at places they stopped along the way.

Dixon was as good as his word. The girls were soon in the ladies' change room, boys in the men's quarters, and in a matter of minutes, 23 excited young people were having fun in the outdoor pool at Government House.

Recently a letter was received by Lieutenant-Governor Owen, from that Fort Nelson class, expressing thanks for the tour and especially for a dip in the pool.

"Government House was the highlight of our field trip," the letter said.

When the Lieutenant-Governor is in residence and school classes arrive for a visit, His Honor usually conducts the tour of Government House himself.

He likes young people, meets them easily and establishes a friendly relationship with them almost immediately.

Among recent visits where he has personally acted as host, was that of a special class of 12 youngsters around ten and eleven-years-of-age, from Margaret Jenkins School here.

A few days later, a dozen thank-you letters arrived at Government House, all addressed to the Lieutenant-Governor.

One youngster wrote: "Seeing you was a once-in-a-lifetime thrill. Hearing you talk was twice as thrilling. You have a very nice house!"

And that, I would say, sums it all up extremely well.

Postscript: An interesting and exciting gathering scheduled to follow close on the heels of Habitat and Habitat Forum in Vancouver, is the International Council of Women triennial conference at University of British Columbia, June 21 to July 2.

At that time women from 68 countries will be assembled to decide on measures to be taken to reduce the danger caused by water pollution which is approaching crisis proportions and posing an immediate threat to the health and livelihood of the world population.

Other matters to be considered include research into alternate sources of energy, such as solar and wind power; and measures to control air transportation of hazardous cargo from one country to another.

Presiding will be the international president, Dr. Mehrangiz Dolatshahi of Iran, recently named as her country's ambassador to Denmark.

Theme of the conference is Challenge of the Future. It will be developed along the following lines: (1) full responsibility in public and political life; (2) women as economic factors in the community and (3) young men and women-assets to development.

Besides workshops and plenary sessions, time has been provided for the 400 delegates to visit other parts of British Columbia.

They will participate in a ceremony at the Peace Arch on the border between United States and Canada, stage an international night program and visit Victoria and the Lester B. Pearson College of the Pacific.

Special displays and sales will include books written by council members also handicrafts from member countries.

Resolutions adopted by ICW since its founding in 1888, have been collected in a book and will be available.

As ICW has participating status at the United Nations, resolutions approved at plenary sessions during the coming triennial, will be submitted to UN specialized agencies.

National councils will also be urged to carry them to their own governments for action at the national level.

An added event will be the annual meeting of the National Council of Women of Canada on Sunday, June 27.

Presiding at this meeting will be the Canadian president, Mrs. Gordon B. Armstrong of Sidney, B.C.

indoor gardens

By LYNN and JOEL RAPP

Dear Lynn and Joel:

Abide with me while I relate: I have always had plants in my home and I always will, because I find them to be the best possible companions. I'm a 62-year-old widow and my plants do a great deal to help me from wallowing in self-pity and loneliness. My husband and I had a common bond with nature in every form. He enjoyed living greenery in our home as much as I do — especially African violets. Several of my African Violets are coming into bloom, and lately, I've noticed they bloom longer than they used to. Could it be because I've transferred them all to a window where they get north light? Is the extended light helping them to bloom? Yours for nature in all its glory!— J.C.

Dear J.C.:

What a lovely way to start the day — opening your letter and reading of your experience. As to the extended blooming period of your violets, it most assuredly could be the better light conditions. All blooming plants and foliage plants with variegated or colorful leaves do better with more light, their energy source. However, we suspect that having you as their "mother" also has a lot to do with their outstanding performance.

Common Sense Parents Needed In Langford

- Up to 3 beds needed.
- $150 monthly subsidy paid to hold each bed.
- Daily maintenance paid to cover cost of child's care.
- Maximum stay for each child, 6 weeks.
- Ages of children up to 17 years.

For Information
Phone RUDI DENYS
Receiving and Assessment Services
Dept. of Human Resources
598-5121 to 4:30 p.m. or
592-7215 after hours.

CHALLENGING POSITION
WANTED AUGUST 1, 1976

Child Development Specialist to continue to develop a home-based infant Stimulation Service for infants exhibiting developmental delay. To be responsible for coordinating the service with existing Community programmes.

QUALIFICATIONS: Thorough knowledge of neurophysiological development of children required.

SALARY: Commensurate.

APPLY: The Greater Victoria Association for the Retarded, No. 3-631 Fort St., Phone 382-4212

CATHEDRAL STILL HAS ANCIENT TAPESTRIES

By MAY E. MacLEAN

My husband and I took our usual Spring vacation in England again this year, and one of the interesting places we visited was Winchester Cathedral in Hampshire.

Steeped in history from Roman times, it must have once possessed many fine examples of richly embroidered church vestments and tapestries. But the ravages of Henry VIII's reformation and later the depredations of Cromwell and his men, left the Cathedral bare and desolate; so much so, that when Mary Tudor was married to Phillip of Spain on July 25th 1554, a magnificent set of tapestries, depicting the Conquest of Tunis, was sent from Spain to decorate the Cathedral. These same tapestries, which had to be returned, can still be seen today in Madrid, Barcelona and Seville.

Losses continued in the 17th century and you can read the melancholy entries such as the following in the old English script and spelling:

"A ritch Canopy embrodered with perle to be carried over the King when his Ma (Majesty) cometh to the Cathedral Church" and margined "Stollen by the troopers Deemb 13. 1642." And again:

"A pulpitt cloth of silver tissue and watchett velvet flowr work, given by ye Lady Powlett, wief of Sir John Powlett of Winton knt — Stollen."

During the Victorian era, attempts were made to replace the embroideries. A very fine and elaborate gold-work Festal Frontal which took almost six years to embroider was presented by a Mrs. Wyatt of Hawley Parsonage at Christmas 1887. In the Chapel of the Holy Sepulchre there is a lovely frontal worked in silk from an Italian design about 1900, by Edith, 4th Viscountess Hood.

But it wasn't until 1931 that the Winchester Cathedral Broderers came into being. A Miss Pesel was the moving spirit in the undertaking to replenish the Cathedral, and gradually a band of workers from all over the county was formed.

The first presentation of

KNIT and CHAT



kneelers, stall cushions and alms bags took place in May 1932 with the last formal one in 1936. Ideas of design and details were gathered and researched, and no two cushions or kneelers are the same; finally producing in effect, a condensed history of Winchester, from St. Birinus in the 7th century up to the preservation work of 1905-1912 and so on to the 1930's! It is well worth a visit should you be in the vicinity.

Filet crochet is the very simplest form, being made of chain stitches with trebles which give the spaces to the crochet. This lovely simple place mat is ideal for the summery days ahead, and so quickly and easily made. Ideal as a wedding present or shower gift for the June bride!

To order Leaflet No. 7659, send fifty cents in coin, PLUS a stamped self-addressed return envelope, long one if possible. If you do not have a stamp or envelope, please enclose an extra quarter to cover cost of mailing and print your name and address. Send to: — May E. MacLean, "KNIT & CHAT" Box B, 486 Montford Drive, Dollard des Ormeaux, P.Q. H9G 1M6.

Please be sure to state pattern numbers when ordering and to enclose your stamped return envelope for faster service. Allow two weeks for normal delivery. All patterns are fifty cents.

Sex Education In Home Session

One additional session of the Conference on the Family series at the Church of Jesus Christ of Latter-day Saints has been scheduled for Thursday, June 17, at 7:30 p.m., at 2990 Quadra.

This session will deal with Sex Education in the Home, a topic which the sponsors said was inadvertently overlooked earlier.

The June 17 session will be handled by Dr. Donald Daugs, author of a parental guide and a set of printed materials for children. These will be available at cost and are aimed mainly at ages eight to 13.

All parents are invited.

family

STUDENT WINS TWICE

HAMILTON (CP) — Leslie MacCleod, a second year McMaster University chemical engineering student, has won two prizes worth $1,000 in design contests in Canada and the United States.

The American Institute of Steel had sponsored a contest for the best design of a device using drawn steel wire. Leslie had submitted plans for a ski equipment carrier in both contests.

FREE FOR THE ASKING

By HARRIET HART

Tomatoes are easy to grow, and even in a small garden, room can be found for at least a few tomato plants.

According to the 20-page illustrated booklet "Growing Garden Tomatoes", in most Canadian regions it is not advisable to see tomatoes outdoors. It is safer to start them indoors and set them out as soon as the danger of frost has disappeared.

There is a wide choice of shapes, sizes and colours of tomatoes. Select a variety which is well suited for your local climate.

How many tomatoes should you plant? Depending on the variety and the care you can give them, each plant will yield up to five clusters of fruit with a total weight of about six pounds.

Although the booklet points out it is more practical and economical for home gardeners to buy green-house grown tomato plants, it nevertheless offers directions on how to grow your own plants, how to transplant and care for them. It also tells you how to save seeds for next year.

If tomatoes are picked when they are fully ripened they can be stored in the refrigerator for several weeks without losing flavor or color.

Send your request to: Distribution Unit, Agriculture Canada, Ottawa, Ontario K1A 0C7.

Remarks to Make Kinettes Rejoice

KITCHENER, Ont. (CP) — "Just look at my nails, aren't they neat?" "I just love this eye-shadow. Look what it does to my eyes. And it's not hard to do."

These are some of the remarks, mingled with giggles, that make the Kitchener-Waterloo Kinettes rejoice. Last fall they started a self-development and charm course for women residents at the Fisher Residence for Retarded Adults.

The course is being conducted by Joan Heaton, who owns a Kitchener modelling school, and is the first type of self-development program for the retarded in the area.

Mrs. Gloria Spencer, resident program supervisor, said: "It is helping our residents blend into the social life of the community by giving them more self-confidence."

The course evolved from the annual Christmas party at the residence co-sponsored by the Kinettes and the Kitchener-Waterloo Kinsmen.

The women were beautifully dressed for the party — but, says Kinette Mrs. Ann Watson, it takes more than a beautiful gown to make a woman feel at ease.

The Kinettes, under Mrs. Heaton's guidance, help the residents on a one-to-one basis, teaching them basic beauty skills.

"The course is in keeping with the philosophy of the residence because retarded persons have a right to as normal a life as is possible," says Mary Ann Riach, co-ordinator of the residence.

The community residence is designed to serve as home for 25 retarded adults who, with a little support and supervision, can be integrated into the community.

The course, designed to teach basic good grooming, skin care and how to walk and sit properly, has already proven its worth.

"The women used to dress casually for our visits; now they dress as if for company," said Linda Fox, vice-president of the Kinettes.

Mrs. Heaton said that "it's important to look attractive. Right or wrong, people judge us by our appearance. People respond to a well-groomed person."

There have been side benefits. One resident, an habitual nail biter, stopped the habit after her first manicure lesson.

PROPER STORAGE

TORONTO (CP) — When freezing fruits and vegetables, don't stack the packages, says Agriculture Canada. Instead, place them against the freezer's walls or shelves, one layer deep.

Food should be thoroughly frozen within 24 hours. Frozen fruits and vegetables may be stored up to one year if kept at zero degrees Celsius and adequately packaged.



PROTEIN PERMS

Some hair needs a special care in perming — Fine Hair, Tinted Hair, Bleached Hair, for example — plus experienced operators. Also our new perms are correct PH values to protect your hair. All at budget prices.

Phone 383-6015

Working Proprietor, Len Andrews of London, England
ANNAS TAYLOR BEAUTY SALON
5-22 1004 BROAD STREET (By Eaton's Carpark)

When the best cure is going home, take Medox with you.



More often than not, you respond better to treatment at home, under your doctor's supervision. Provided of course you can get professional care. You can, with Medox, RN's, Nursing Aides, Homemakers, Orderlies, Home Companions are all available 24 hours a day, seven days a week. Screened and reference-checked by senior nursing personnel. It's a relief to have Medox at home.

Call us for personal assistance.

MEDOX

Phone 388-7388 anytime 6-12



GILSON'S MEATS LTD.
MAYFAIR CENTRE 385-4742
Effective: Mon., Tues., Wed., June 14, 15, 16

1.49 DAY SPECIALS

BEEF SNORKS 3 lbs.	1.49
CHICKEN BREASTS 1½ lbs. Portions	1.49
CHICKEN LEGS 2 lbs. Portions	1.49
BEEF BACON 1½ lbs.	1.49
BEEF LIVER 2 lbs.	1.49
GROUND BEEF 2½ lbs.	1.49

Precious Earth
PLANTS & GIFTS
OPEN EVERY DAY 11-5
6111 PAT BAY HWY. (1 mi. N. of Elk Lake)
652-5533
HOUSEPLANTS IN 4" POTS 97¢ 6-12

Montague BRIDGMAN Ltd.
China Crystal Gifts
811 GOVERNMENT ST. 383-0821

FABRIC SALE
CONTINUES 'TIL JUNE 19th
Lots of Tremendous Savings In All Types of Fabrics!
HOURS: 9:30 a.m.-5:30 p.m. MON.-SAT.
CHARGEX or MASTERCHARGE
YARDS 'N' YARDS FABRICS
6-12 28 West Burnside (at Harriet)

The Wooden Spoon
KITCHEN SHOP
OUR 4TH ANNIVERSARY SALE CONTINUES ALL MONTH LONG!
ALL ANNIVERSARY SALE ITEMS
HALF PRICE!
New Specials Every Week!
In Midtown Mall Across from the View St. Parkade 384-8823 6-12

1966—MULTILUX 1 PROGRESSIVE BI-FOCAL WITH NO BI-FOCAL SEGMENT
NOW—10 YEARS LATER—
MULTILUX 2



NOW HERE!
The Second Generation of
PROGRESSIVE LENSES
as seen on U.S. Television
PRESCRIPTION OPTICAL—*at all 7 locations!*
6-3

Doing the Town

With DOROTHY FRASER

For women who know and appreciate quality . . .

For women who prize quality . . . beautiful workmanship and impeccable finish to their clothes . . . as well as clean, classic, perennially smart styling . . . County Sports of London is a name to conjure with! . . . Roy Imports has just received a shipment of these classic wool knit suits and dresses . . . and before we go into detail about them . . . we want you to know that there's one pure wool and angora knit 2-pce. suit with grosgrain trim and exquisite detailing, which you can special order for delivery in exactly six weeks! . . . This means you get a classic suit to fit you perfectly . . . with a number of lovely colors to choose from . . . It's the sort of quality garment you don't often find any more! . . . And now a quick rundown of other County Sports things . . . A black and white muted check with double-breasted top . . . Beautifully bound buttonholes and satin bound seams . . . something that applies to each and every one of these fine British clothes . . . A 2-pce. suit in green and white stripes . . . size 8, and a size 10 in camel and cream . . . Ouch! we've just discovered space won't let us describe all these things . . . so we recommend you visit Roy's at your earliest opportunity and see these beautiful "ladylike" suits and dresses yourself . . . There are a couple of polyester shirt dresses we like which are patterned without looking "printy" . . . **Roy Imports, 817 Government St., 384-4737 and James Bay Square, 384-4932.**

Bobby socks are making a comeback in Stephen Browns' neat, bright clothes for fall.

A gift of time is a timeless gift . . .

Our friend, Mr. de Goutiere, of de Goutiere Jewellers, is a modest man and refuses to make categorical assertions . . . But we'll tell you right now that he has what is possibly the best selection of watches in the whole of Victoria . . . Watches with prestigeous names like Girard-Perregaux . . . Patek Phillipe . . . Omega, to mention just a few . . . A very fine selection of ladies' gold bracelet watches has just recently arrived . . . We admired a lovely oval Omega with a bracelet of little clustered gold coils . . . $1150 . . . There's a Patek Philippe with oval dial set into a flexible brushed gold bracelet . . . No markings, just hands on the dial . . . yet it's very easy to read the time, $2250 for this . . . There's an imaginatively styled slim Longines watch no wider than its gold mesh bracelet . . . (about ½") . . . with two diamonds on the dial . . . A square Omega is completely framed with diamonds on an 18k. gold bracelet . . . Many more you should see for yourself! . . . Prices for gold watches are from about $350 up . . . All kinds of other watches in gold filled or steel cases are priced from around $40 . . . Automatics . . . nurses watches . . . we saw a nice selection of men's pocket watches . . . which many men are now carrying again . . . A beautiful super-thin Girard-Perregaux gold watch . . . Patek Philippes . . . and a complete assortment of every style of diving, quartz crystal, digital watches and chronographs . . . **deGoutiere Jeweller, Ltd., 2524 Estevan Ave., 592-3224.**

Something you may not have thought of . . .

We're always delighted when we can present you with something new in the way of a gift idea . . . and here's one for Father's Day we think is a dilly . . . Saw it at the Bath Boutique this week . . . It's 100% cotton thick terry cloth robes . . . with a matching leisure towel . . . this latter a giant sized bath sheet which is wonderful for beach, boats, sauna, pools, baths . . . or even as a wall hanging . . . One pattern is a huge Nefertiti surrounded with Egyptian script . . . a real conversation-piece . . . Other designs are Aztec, Indian, Egyptian, etc. Some of them even have matching wash cloths and hand and regular bath towels . . . These really beautiful robes and towels are made in El Savador, S.A. . . . Bath Boutique also have a beautiful selection of other terry robes for men . . . in judo style, or long style with hoods . . . For a smaller gift, you might keep in mind that men like soap on a rope . . . and don't forget they're usually crazy about loofahs . . . of which Bath Boutique has a beautiful selection in all shapes and sizes . . . Jumping from fathers to June brides . . . Bath Boutique has a fantastic selection of everything you can think of in the way of bathroom accoutrements which would make wonderful gifts. Don't fail to see their imported acrylic and Italian mirrors . . . Famous Fieldcrest towels . . . a new shipment of gold and silver filigree and crystal bathroom accessories . . . **the Bath Boutique, James Bay Square, Simcoe and Menzies St., 385-2523.**

Attention, all you lady golfers! . . .

A couple of months ago we told you about the beautiful skirts being made and sold at Impact 'n Imports . . . the product of Impacts' own designer Bonita Jackson . . . Well, these wrap skirts are making a tremendous hit with women all over town . . . There's something about the cut, the fit of the waistline, which is just a bit different . . . Now Bonita has created an especially delightful new long skirt . . . which we saw at Impacts' this week . . . It's called an apron skirt . . . Comes in two pieces . . . an apron with elastic waist which you put on front to back . . . then a wider apron with a ruffle all around it and a wide waistband tying in front (or reverse the process and wear it the other way round . . . The one we saw is black sheer Swiss cotton printed with pink and yellow flowers . . . But you can have one made up in any fabric and color you chose . . . Bonita is also making darling golf skirts . . . styled with a real deep pocket . . . a pleat in back, and attached matching shorts underneath . . . These too can be made to your individual size in any color you like . . . Should help improve any gal's golf game! . . . Noticed a charming long wrap skirt in an unusual Aztec print which would underscore just about any plain top . . . **Impacts 'n Imports, 8 Centennial Square, 388-7023.**

Today's clothes must be workable and functional . . . comfortable and versatile.

Some good reading for Dad . . .

Bring a sparkle to your Father's eyes next Sunday by presenting him with one of the new books we've just been skimming at the Book Nook . . . They're hot off the presses . . . and make extra good reading for men (though you'll enjoy them too!) . . . Leon Uris' latest book, "Trinity" is a novel about Ireland from the 1840s to the Easter rising of 1916 . . . It's a massive book . . . a darn good novel, and a "must" for Uris fans . . . $12.75 . . . Another spell-binding book is "Spandau" . . . the secret diaries of Albert Speer, author of "Inside the Third Reich" . . . $13.95 . . . "Tumult in the Clouds" is a story of the Fleet Air Arm . . . by John Hoare, a Canadian flyer in the Second World War . . . $11.95 . . . Anyone who enjoyed Thor Heverdal's Kon Tiki will thrill to Tai Ki", by Kuno Knobl . . . the exciting story of a Chinese junk . . . authentic replica of a 2,000 year-old junk . . . which sailed from Hong Kong . . . bound for South America in June, 1974 . . . All kinds of colour photos, and just $12.50 . . . C. P. Stacey, one of Canada's finest historians, is the author of "A Very Double Life" . . . from the diaries of McKenzie King . . . $10.95 . . . Two more books we think Dad will enjoy . . . James M. Minifie's "Expatriate" . . . the second volume of his autobiography . . . and Walter Stewart's "But Not in Canada" . . . $10.95 . . . **The Book Nook, 10 Centennial Square, 386-0813.**

For summer chic under the sun and the stars . . .

The new French pajama look is beautifully interpreted in a stunning outfit we saw at Gibson's this week . . . It's a polyester crepe two-piece pajama by Sam Sherkin . . . with low yoke neckline, tie belt, and wide pajama pants permanently pleated all over with the tiniest, narrowest pleats imaginable! . . . Same type of pleating forms the full sleeves which are cut with the new push-up effect . . . This very smart creation, which comes in either orange or lemon ice . . . is bound to be a sensation wherever it appears these coming summer evenings! . . . Now, we've talked to you before about jumpsuits . . . which can actually be more tailored than pant suits . . . and sexy as all get-out when covering the right body . . . by which we mean a woman who's reasonably tall and slender . . . (If you don't fall into this category, better you should try something else!) . . . But if you qualify, figure-wise . . . do have a look at a new linen blend jumpsuit just new in at Gibson's . . . It has straight legs and little tabs on the short sleeves . . . leather belt with gilt tabs . . . round white buttons . . . We saw it in both summer blue and cream . . . each with a printed silk scarf . . . As pretty a sundress as we've seen in many a moon is an Albert Nippon knee-length pinafore tunic dress with separate skirt cut with a slit at the back . . . Buttercup yellow polyester and cotton, with a big matching head scarf . . . **Gibson's, 706 View St., 384-5913.**

Smart denims from Ports International . . .

There just doesn't seem to be any end to denim's popularity . . . It's no longer the exclusive property of the young . . . but is being worn effectively by women of all ages! . . . For instance, a new shipment from Ports we saw at Eaton's Townhouse on Monday is made up almost entirely of denims . . . There are 100% cotton denim wrap skirts . . . both long and short . . . to tie smoothly around your waist, and big pockets to hold your bits and pieces . . . Then there are shirt dresses in two different styles . . . one with ¾-length roll-back sleeves, buttoning half-way down the front, deep patch pockets and self-tie belt . . . This is in a lighter blue denim than the skirts . . . A second style is very similar except that it widens out under the arms to become quite full in the skirt, and has side slash pockets . . . And here's a hint from us to you! Why not work a bit of white embroidery on your denims? A lady on our cruise ship last year had done this, and her things looked simply smashing! . . . **Eaton's Townhouse, 382-7141, local 367.**

Advertisement

LETTER-WRITING NEGLECTED ART

NEW YORK (AP) — "Letters can be more than a means of formal communication," says Margery Forer, creative head of a firm that produces social stationery. "Letters are unique. Each one is as different as the person who writes it."

Unfortunately, she adds, letter-writing as an art is being neglected today, thanks to the convenience of postcards and telephones.

"But the spoken word cannot be cherished and reread countless times, nor does an open-face card inspire any intimate exchange of thoughts."

Letter-writing first flowered when postal service became generally available and when there was adequate leisure time.

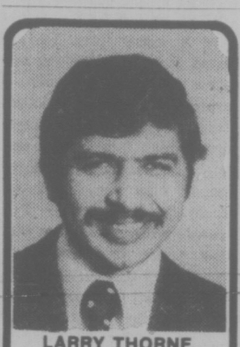
"In earlier times, statesmen and princes communicated with one another but correspondence between friends or family members was rare.

"It has been said that the age of letter-writing opened with the birth of Madame de Sevigny in the 17th century and closed with the death of 19th-century author Prosper Merimee."

Madame de Sevigny, Mrs. Forer relates, left a young widow, after a brief and unhappy marriage, lavished all her affections on her daughter. After the young girl's marriage, says historian Will Durante, "the mother dispatched a letter by almost every post — sometimes twice a day for 19 years." More than 1,500 of these letters survive and Durant describes them as "among the most treasured classics in the literature of France."

"Considering the French penchant for letter-writing, it seemed only natural that I should invite the famous Parisian couturiers Hubert de Givenchy, to design letter paper," says Mrs. Forer, describing his first collection as "discreetly contemporary" and suitable for men or women.

"Not all letter-writers become famous," she concedes, "but one thing is certain — because letters satisfy a universal craving to receive news, there will always be at least one eager reader waiting for each letter."



LARRY THORNE
B.S.P.
COUNTER CAPS
PHARMACY IN A NEW AGE

DO WE HAVE A MEDICINE PROFILE FOR YOU?

Over the last few weeks, I have talked about the importance of having us set up your drug profile. (It enables you, your doctor, and your pharmacist to see your complete medicine picture at a glance.)

HOW CAN YOU HELP?

(1) Bring in all your medicine bottles. DO NOT empty them . . . Our Pharmacist will just record the details from the labels and give them back to you while you wait.

(2) Make a list of all non-prescription medicines you Take—aspirin, alka seltzer, laxatives, etc. and bring this along too.

(3) Make a list of any known sensitivities and allergies to medicines or foods and bring this in.

Keeping your medicine profile is a regular part of our better service to you.

Ask us!

NOW— LOWER PRICES

FREE BLOOD PRESSURE SERVICES
12-1 TUESDAY
10-11:30 FRIDAY
AT
AARONSON'S

Phone us, write us, or have your Dr. contact us, or just drop in — anytime.

AARONSON'S PHARMACY
Est. 1910
City Wide
FREE Delivery
1089 FORT
at COOK
WEEKDAYS 9-6 P.M.
24-HR. EMERGENCY SERVICE, CALL
388-5181
"YOUR HEALTH IS OUR CONCERN"
6-12

WHALES SALE
NOW! . . .
IS A GREAT TIME TO STOCK UP ON YOUR ARTIST MATERIALS AND POTTERY SUPPLIES

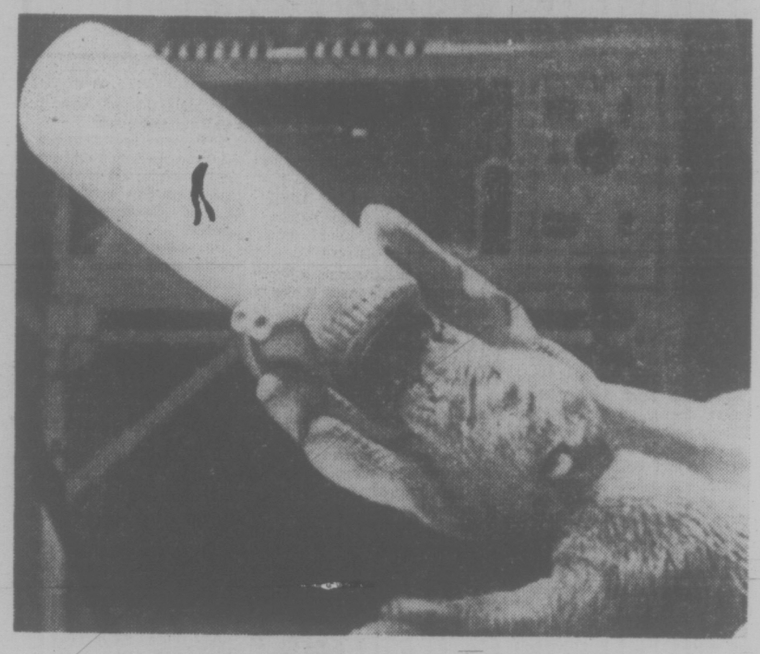
40% OFF Instant Frames
33% OFF Stretched Canvas
33% OFF Duncan Glazes
10% OFF Everything Else IN THE STORE

SALE STARTS JUNE 7th
SALE ENDS JUNE 19th
"DON'T MISS IT!"

WHALES ARTS & CERAMICS
638 QUEENS AVE.
1 blk. South of Bay between Douglas and Government
6-5

That's a Habit to Lick

Wonderful World of Animals



SUCKLING BLIND, a polar bear cub is given a bottle at feeding time in the Worcester, Mass., Science Centre.

By Dr. FRANK MILLER

DEAR DR. MILLER:

Dumbo, our Saint Bernard pup, has an urge to lick people. It's been getting worse. If we ignore it, will he just outgrow it eventually? People who don't know him sometimes get a little nervous about it.—A.A.

DEAR A.A.:

The bigger Dumbo gets, the more nervous strangers are likely to be when he starts tasting them. Even those unconcerned about his appetite would undoubtedly prefer to pick their own time and place for a bath. Better begin now to discourage his licking habit. Suddenly starting to scold him when it's been permissible up to now would be quite confusing. Whenever possible, discourage by distraction. Move away from him when he starts to lick. Stick a large (not swallowable size) ball in his mouth. Pet him vigorously, or gently. Do something else with him immediately. Offer him a drink (of water). Let him watch TV — or whatever. Distract him in some way. The less you let him lick and the more alternatives you provide, the quicker and easier he'll get over his habit — an especially messy one with a St. Bernard.

DEAR DR. MILLER:

Our cat, Simi, chews his nails a lot. Why does he do it, do you think? Is he nervous? He doesn't act like it in other ways.—M.F.

DEAR M.F.:

Simi could be nervous or bored. He might also have a foot infection, fungus usually, involving the base of the nails. It, could, too, be Simi's system for pussycat pedicuring, using his teeth in lieu of clippers, file or scratching post to keep his nails neat.

DEAR DR. MILLER:

Tommy, my tarantula, is very lightweight and stiff as a board. I think he died. So I gave him a funeral. I plan to get another one when the weather warms up, but Mother says I shouldn't. She thinks I was just lucky that Tommy didn't ever bite me. I tried to tell her that tarantulas aren't really as bad as they look. Can you help me convince her?

DEAR C.B.:

It's true. Tommy Tarantula's non-truculent, even cheerful (?), personality was typical. Tarantulas generally are easygoing where people are concerned. For that matter, there isn't any tarantula native to this country that's venomous to humans. If tarantulas are irritating to some people physically, that's because they can shoot hairs from their legs which, upon landing on skin or mucous membranes, can cause a painful, inflammatory (but not dangerous) reaction.

DEAR DR. MILLER:

We have a Puli with a long, rope-like hair coat — corded, they call it. Patrick has a little tumor on his back which, according to his doctor, should come off. He wants to clip away the hair from the area so he can operate. We're afraid to have this operation done at all because we've heard the hair might never look the same again. Couldn't we just leave the tumor unless it gets real big?—J.D.

DEAR J.D.:

Patrick's doctor is the best one to determine whether or not waiting is feasible, or even safe. A biopsy may have to be done to determine this. Certainly, now would be the time when it would be easiest to remove the tumor. In fact, it might even be possible to part the hair coat prior to preparation of the surgical field in such a way that very few cords of hair would have to be clipped. After such surgery, the hair coat in the clipped area may or may not regain its original moplike appearance. If on biopsy the tumor proves to be malignant, there should be no question about priorities, and surgical removal would be indicated regardless of cosmetic complications, if any.

DEAR DR. MILLER:

I've noticed when I allow some green algae in my aquarium, the fish seem to do the better for it. Having just set up my first saltwater aquarium, I'm wondering if algae isn't desirable here, too. If it is, will one of those sunlight fluorescent tubes over the tank do the job?—A.K.

DEAR A.K.:

Yes, the ultraviolet fluorescent tube will stimulate plant growth. It should be installed less than 18 inches from the water. You'd keep it on constantly, initially, to stimulate growth. For a fast start, obtain an algae culture from a dealer.

SAVING LIVES AND DOLLARS



medical report

By DR. WILLIAM J. WELCH

The fond and reasonable dream of every public health expert is that prevention of disease will one day make obsolete all the elaborate technology devised to treat catastrophic disease.

There is strong precedent for such hopeful dreams.

The elaborate night and day nursing care once required for the expectant treatment of typhoid fever is long forgotten since the advent of clean drinking water and of effective antibiotics for the sporadic case.

Who, since effective immunization became a reality, any longer knows the elaborate technical details of the treatment of paralytic polio by the method of Sister Kenny?

Who regrets the painful and risky treatment of lung tuberculosis called "pneumothorax" with its air pocket pumped into the chest, or ribs cut away, to force a lung cavity to collapse and thus seal off, perhaps to heal?

What then, some now ask, will happen to the expensive electronic gear and costly surgical devices used to treat coronary artery heart disease when we learn how to prevent the narrowing of the vessels that causes heart attack and chest pain?

With such thoughts in mind, cost-effectiveness studies on mobile coronary care units are being urged by public health specialists who suggest that the money might better be spent on detection methods and prophylaxis.

Mobile coronary care units, which are ambulances equipped with electronic devices for emergency on-site treatment of sudden cardiac collapse, have proved to be the most effective means available for the specific management of out-of-hospital cardiac emergencies.

However, the questioners point out, in one study, although rescue squad personnel succeeded in reviving nearly 200 out of 300 such patients, only 101 survived long enough to be hospitalized. Among the 42 ultimate survivors of this group who were discharged from the hospital, the mean survival was only 13 months.

In another study, successful resuscitation was accomplished in 43 per cent of patients treated, with long-term survival of the resuscitated patients at 26 per cent.

Nobody knows yet how to identify men and women who are vulnerable to sudden heart attack, and symptoms that might serve as a warning of its imminence are few, if any. Therefore, mobile coronary care units have been urgently recommended by experts in emergency medicine and have received enthusiastic community support all over.

Those who question the advisability of such units do not question their ability to save lives. They believe however, that the number of people who benefit in the long run may be too few to justify the cost of operating the units.

This is the bookkeeper mentality talking, the sort of cost-benefit expert widely admired in bureaucratic circles. He is usually far from the front line of medicine and very far from taking care of the sick.

If a member of your family or mine is among the 43 per cent who make it to the hospital, and is among the 26 per cent who achieve long-term survival, who cares what the cost effectiveness ratio turns out to be?.

Keeping the books is no doubt admirable and necessary, but it is very, very difficult to try to put a dollar limit on what is a legitimate expenditure to save one life.

NOW OPEN
24 HOUR SERVICE
ON LOCATION
for
Any Color II Film
Our Work Is "High Quality"
Save Money . . .
20 exposure $4.79
12 exposure $3.44
36 exposure $7.52
HOURS: Mon. - Thurs. and Sat. 9-6
Friday 9-9
GardenCity PHOTO LAB
FARMERS MARKET - Island Hwy.
478-2412
6-12



STRETCH & SEW
FABRIC SALE
June 14th to 16th
Last chance to cut down our inventory. Terrific savings to reduce stock before our year end.
20% OFF ALL FABRICS
3 DAYS ONLY: MON., TUES. and WED.
Doesn't include notions and patterns.

SPECIAL TABLE OF ASSORTED ODD FABRICS
Reg. valued to $9.95
This table on special all week. Terrific Savings! Come early for best selection.
SALE PRICE ..... 2.95 YD.

SEWING CLASSES
Basic 8 Crash Course
June 21, 22, 24—July 6, 7, 8—July 13, 14—
DATES OF 8 LESSONS 9-11 A.M. ONLY
8 lessons $20
Men's Pants
Wed., June 16th, 9-11 a.m. or 7-9 p.m.
2 lessons $6
T-Shirt Variation Classes
Basic 8 Graduates ONLY please
Thurs., June 17, 7-9 p.m.; Fri., June 25th—9-11 a.m.
1 lesson $3

Stretch & Sew FABRIC CENTER
2541 ESTEVAN AVE. 592-9622
6-12

EXAMINATION—A—1
for Banquet and Luncheons
Sherwood Park Inn 123 Gorge

The Pop Shoppe



FRESH SHRIMP
COOKED — SHELLED
1-lb. Containers
2.65 LB.
(When Available)
PLANT LOCATION ONLY—NO LIMIT
HOURS: Mon. to Wed., 10-7:30,
Thurs., Fri., 10-9, Sat., 9-6, Sun., Noon -5
491 Burnside Road E. 382-8208
"T.M. Reg'd Pop Shoppes of Canada Limited
6-12

Talked-to Roses Bloom in Snow

NEW YORK (AP) — They crowded into a small church to hear about a village on Scotland's North Sea coast where cabbages are said to weigh 40 pounds and roses bloom in the snow.

The plants flourish because the people communicate with them and live harmoniously with nature, Peter Caddy, who founded the community in 1962, told his audience of 300 persons.

The village, called Findhorn, is about 25 miles northeast of Inverness on a barren, wind-swept peninsula. The lushness of the vegetation has been described by visitors and in several recent books.

Caddy said Findhorn's 200 residents make their living by harvesting plants and selling handiwork from a crafts shop and a printing press to an increasing number of visitors.

Literature provided by the group said certain residents received gardening direction from "an evolutionary order of angelic beings" which are part of the plants. It said the result was the development of special composts, fertilizers and plant culture techniques which account for the unusual growth.

Caddy said Findhorn's significance lies not in what is produced in the garden, but what happens to those who tend it.

"It's a matter of a changing consciousness," he said. "An improvement in the quality of their being. A movement to a higher consciousness."

Caddy, a British Royal Air Force squadron commander in Burma during the Second World War, said he founded the community at the direction of his wife, Eileen.

Mrs. Caddy said she received instruction from a spiritual voice which only she could hear. The plan included founding a small college, which offers courses such as revelation and gardening.

Caddy said the people of Findhorn recently bought a hotel in nearby Forres to provide accommodations to the more than 50 visitors who arrive each week.

One of those who attended the Caddys' presentation at the Church of the Holy Communion was Jodi Desmond of New York City, who said she visited Findhorn recently after reading a book about it.

"I stayed a week in Findhorn and a week at the hotel," she said. "Something is at work there which people are ignoring elsewhere."



SOUP BONE CARVINGS are the work of Fred Mitchell, 89, of Vancouver, who uses small files and a jack-knife on the bones which he says are an excellent substitute for expensive ivory.

GOLDEN DAYS ARE OVER FOR RAG COLLECTORS

WINNIPEG (CP) — Rag collecting is an important industry to the culture of Canada says Allan R. Golden, a 29-year-old self-admitted millionaire.

"Rag collectors are a dying profession," he said. "There's not a great market in it any more."

Once an integral part of the Winnipeg scene, rag collectors are rapidly becoming a thing of the past — with the help of civic officials.

Booming licence fees for rag collectors won't help to bolster the dwindling trade, Golden said.

A 1976 licence and its accompanying colored numbered button which reads City of Winnipeg Rag Collector, costs $25—an increase of 400 per cent compared with last year's $5 fee.

City council raised all licensing fees in a bylaw passed in March.

The city is driving rag collectors to extinction, said Golden, who has been collecting rags and other recyclable materials since he was four years old.

"Rags were a form of financial exchange," he said. "You could buy things with rags."

A bundle of rags was worth a 10-cent admission to a movie theatre. A big bundle meant additional treats from the candy counter. Sometimes draw tickets were given for bundles, with prizes awarded during movie intermissions.

Mothers and neighbors used to watch clothes lines closely on movie days to make sure the family laundry didn't disappear with an enterprising showbound boy or girl.

Rags were recycled into cloth used in chairs and mattresses, a practice eliminated today by health regulations.

Now rags are bundled and sold to companies like service stations for cleaning. Sometimes the same rags get recycled and resold for more cleaning duties, Golden said.

But the heyday of rag collecting is over. "People just don't throw away things the way they used to."

"There are not as many salvagable materials any more," said Golden, who branched out into collecting scrap metal where "most of the money was."

Even the scrap-metal market has fallen, a victim of the invention of plastics, he said.

The seventh of 10 children, raised by a mother widowed by the Second World War, Golden now acts as financial consultant for Monarch Life Assurance Co., operates his own cartage and moving firm and owns a number of real estate properties.

REWARD FOR THE 'KID'

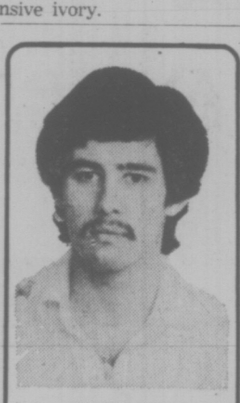
HARTFORD, Conn. (UPI) — All Karen Klish has gotten is some seedy calls in her pleas for the return of her pet Avocado plant named "The Kid"

The 27-year-old medical technician said she ran a week-long newspaper ad in the lost and found column last week looking for the four-foot plant.

"It took me 18 months to grow it from a pit. I cried when it was gone," she said.

A plantnapper sprinted up the fire escape to her third floor landing while she was asleep May 22 and pulled "the Kid" from about 60 pounds of dirt inside a plastic trash can.

"I didn't think anyone could move it but I was wrong," she said.



ANDREW
HAS JOINED
JOHN SPENCER
AND
RICHARD QUAN
AT
HAIRTRENDS
IN THE JAMES BAY SQUARE
COR. SIMCOE AND MENZIES
383-3245
6-4

Father's Day Gifts at KITS Cameras



- Sets the correct exposure indoors and out.
- Unbelievably easy to use . . . $129.88

SPECIAL
SOLIGOR MACRO Zoom Lens. Ptx. Mt. $199.88

SPECIAL
KITSCHROME Slide Film 35mm 36 exp. 2 for $8.88

SPECIAL
PHOTO ALBUMS. Reg. $2.49. Now $1.88

SPECIAL
ROLLEI 134 REB Electronic Flash. Reg. $109.88. Now $89.88

KITS Cameras
COMMERCE MALL (ACROSS FROM EATONS)
MAYFAIR SHOPPING CENTRE

dear abby

Mistakes Are Past

DEAR ABBY: Last summer we sent Jimmy, our 12-year-old son, back east to visit both sets of grandparents. They live within 15 minutes of one another, and Jimmy had a wonderful time visting back and forth.

When he came home, he said he was very upset when his paternal grandparents told him stories about how "stupid" his father had been in school and what a "cry baby" and "sissy" he had been as a boy. This hurt my jusband's feelings, and it took us a long time to explain to Jimmy that his grandparents shouldn't have put down his father—who's a wonderful man and deserves respect.

Jimmy wants to go back this summer, but we don't want him exposed again to derogatory tales about his father. Should I write a note asking those grandparents to please refrain from telling such stories? They are very thoughtless and insensitive people, but there is no excuse for ignorance. CONCERNED

DEAR CONCERNED. I doubt if anything you write to your in-laws will help the situation — and it may worsen it. (They probably thought they were being "entertaining.") Tell Jimmy that if his grandparents resume such stories of his father's boyhood, to tell them politely that no matter what kind of boy their son was, he is now a wonderful man and a super father, and he (Jimmy) would rather not hear about his faults as a child.



Bristol Town
hair fashions
"A cut above the rest"
3 LOCATIONS
DOWNTOWN — 631 FORT
(above Murchies) 383-0433
HILLSIDE — 3007 GOSWORTH
(Near Cedar Hill) 595-2232
GORGE — 2969 TILLICUM
(Gorge Centre) 384-1244
ANNOUNCING DODIE AND SOPHIE ARE NOW BACK AT OUR DOWNTOWN STORE
5-29

St. Margaret's School
1080 Lucas Avenue
OPENING OF THE
NEW GYMNASIUM
On Saturday, June 19
at 2 p.m.
by MRS. COTSWORTH CLARKE
First Physical Education Teacher
All Old Girls and Friends of the School are invited to attend.
6-12

Old Tubs Never Die
They Just Chip Away
THERMO-GLAZE PROCESS
Bathtubs Refinished Any Colour
Phone 384-6612
VAN ISLE PERMA COATINGS

BUDGET-STRETCHING COUPONS





FOR YOUNG HOMEMAKERS!
Clip them regularly from the pages of this newspaper.

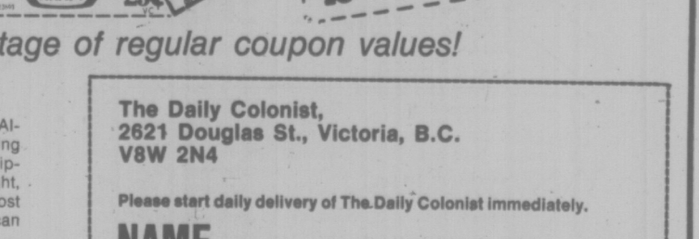
SAVE THE PRICE OF YOUR NEWSPAPER SUBSCRIPTION . . .

COUPON SAVINGS FOR THE MONTH OF APRIL, 1976 OVER $8.00

In April, coupon savings were over $8.00. Home delivery is only $4.00 per month. As a subscriber, you could have been MONEY AHEAD.

Are you a young homemaker operating on a tight budget that won't allow for extras, such as daily home delivery of the newspaper? If so, take heart! Look what you save by clipping coupons and saving on items you use daily in your home: margarine, coffee, tea, soups, cheese, peanut butter, crackers, cosmetics, etc. April was a typical month, with a total of over $8.00 in coupon savings, if you used them all.

In addition to coupons, supermarket ads will save many dollars on your weekly food bill. Sales on furniture, clothing, building materials, cars, etc. help new homemakers balance the budget with ease; and the Classified Pages serve their sundry needs. Think what you're missing!



Take full advantage of regular coupon values!

If you are not already a DAILY subscriber and saving money, why not start by clipping the coupon at the right, to begin getting the most helpful newspaper you can buy.

OR CALL
382-3131
AND ASK FOR CIRCULATION

The Daily Colonist,
2621 Douglas St., Victoria, B.C.
V8W 2N4

Please start daily delivery of The Daily Colonist immediately.

NAME .....
ADDRESS .....
CITY (or other) .....
Postal Code .....

The Daily Colonist.

Out-Patient Psychiatric Treatments

MONTREAL (CP) — The need to reduce overcrowding in a psychiatric outpatient clinic has given rise to a new method of treating neurotic patients using audio-visual aids and nonpsychiatrists.

Called short-term dynamic psychotherapy, the method is credited to Dr. Habib Davanloo, director of external services in psychiatry at Montreal General Hospital. A recent symposium hailed the Davanloo approach as revolutionary.

Intended to cut the period of treatment and so alleviate overcrowding at the clinic, the method calls for patients to be televised in sessions with therapists. Experimental groups of therapists—which may include psychiatric nurses, psychologists, or family practitioners—then discuss the results of the sessions.

Dr. Davanloo estimates that the average number of sessions needed is 25. With traditional methods, patients have been in psychotherapy for as long as five or six years.

Prospective patients are screened to determine whether short-term psychotherapy can be used on them. No medications are used during the sessions.

"The severity of the illness is not the issue," Dr. Davanloo said. "However, patients cannot be psychotic. They must be motivated and believe their problems stem from psychological difficulties within themselves."

With this treatment the area of conflict is immediately put into focus, and the tendency on the part of the patient to avoid the problem is eliminated.

"We try to establish a therapeutic alliance," said the doctor. "Our therapists confront and challenge the patients— force them to bring the problem out into the open and face it.

"If they sit there expecting the therapists to give them all the answers, they're mistaken. Therapy is a two-way street."

He said the treatment works for about 25 to 30 per cent of the psychiatric population at the hospital.

"We like to have some feedback," Dr. Davanloo said, adding that there is a follow-up period of five years after treatment is completed.

All results are sent to Harvard University in the United States and Tavistock Clinic in London for proof and verification in medical research.

"This is no miracle cure and it works for a limited number of people," Dr. Davanloo said. "But it has helped to break the cycle of long-term psychotherapeutic treatment—and the results have been impressive."

Narcotic Abusers Aged

NEW YORK (AP) — Old before their time is the way physicians describe young persons who use "hard" drugs from three to five years.

"In fact, you can't trust your eyes," said Dr. A. Everette James, chairman of the department of radiology of Vanderbilt University Hospital, Nashville, Tenn., at a science writers' forum.

"One has to inspect their records and medical history," said Dr. James, "because the physical appearance of amphetamine addicts often suggests that they are much older than their chronological age."

It isn't only in outward appearance that addicts prematurely age, said Dr. Nalvin Bumbaugh, professor of radiology at Harvard. He cited a 17-year-old boy on methamphetamine who collapsed "and bled just like a hypertensive patient in his 60s or 70s."

The x-ray view of the blood vessels in such patients, Dr. Bumbaugh said, leaves the impression that "some of these vessel changes are almost like you see in senile patients."

"It's as though the drugs have the same effect in a few months that the normal wear and tear of life requires 40 to 50 years to develop."

ENJOY FOOT COMFORT this summer

With Alznner Supports and Foot Correctors

Scientifically designed to restore the feet to their proper contours and improve posture.

AVAILABLE AT:

Surgical Supplies Ltd., (McGill & Orme Ltd.) 1012 Broad St. 384-8433
Royal Oak Pharmacy 4452 W. Saanich 479-1614
Mount View Pharmacy 3892 Carey Rd. 479-1648
Jubilee United Pharmacy 1775 Fort St. 595-1471
McCall Davey Drugs (1975) Ltd. 3074 Shelbourne 595-8106
Fairfield Pharmacy 301 Cook St. 386-6171
Oak Bay Tyke & Teen Shoes (Child's and Adult Sizes) 2215 Oak Bay Ave. 595-1144
Mayfair Shoe Repair 511-3147 Douglas 386-3763
Craig's Comfort Shoes 642 Yates St. 384-6482
Stewart's Shoes 1345 Broad St. 383-4711
Stylerite Shoes 1404 Douglas St. 385-3613
Lewis Shoe Store 751 Fort St. 383-7815
Esquimalt Plaza Shoe Renew 1153 Esquimalt Rd. 383-7513

There is no substitute for ALZNNER

Since 1912

Sands

The Sands Family Serving Vancouver Island

SANDS WESTWOOD CHAPEL OF FLOWERS Nanaimo, B.C. 753-2032
SANDS LADYSMITH FUNERAL CHAPEL Ladysmith, B.C. 245-2331
SANDS HIRST FUNERAL CHAPEL Duncan, B.C. 746-5212
SANDS FUNERAL CHAPEL OF ROSES Sidney, B.C. 656-2932
SANDS MORTUARY LIMITED The Memorial Chapel of Chimes and The Family Chapel of Memories Victoria, B.C. 388-5155
SANDS FUNERAL CHAPEL OF HEATHER Colwood, B.C. 478-3821

Rely on Sands— Members of NATIONAL SELECTED MORTICIANS. Since 1952 (by invitation)

NSM

SANDS MORTUARY Limited

Monday, June 14th . . . is 1 49 DAY . . .

Dozens of timely items at one low price . . . The Day, Monday, June 14 . . . The Place . . . Zellers . . . While Quantities Last !

LIMITED QUANTITIES !

"Sweet Tooth" Specials

Potato Chips
Generous 8.8 oz. bag of tasty potato chips in a choice of Plain, Ripple, Bar-B-Q or Salt and Vinegar. 7.9 oz. box in western stores.
Zellers Low Price 2/1.49

1 lb. Bag "Ju-Jubes"
Cool summer candy treat — 1 lb. cellophane bag of Ju-Jubes in assorted flavours.
Zellers Low Price 2/1.49

"Campfire" Marshmallows
Famous "Lowney's" brand marshmallows in a big 11 ounce bag. Yours for Summer Bar-B-Q's, campfires, picnics and more!
Zellers Low Price 3/1.49

Marshmallow Candy
"Dares" 10-oz. cell-bagged candy in Marshmallow, Banana, Marshmallow Circus Peanuts and Marshmallow Strawberry flavours.
Zellers Low Price 2/1.49

Toiletry Specials

"Earth Born"
350 ml. Non-alkaline formula adds shine and aroma. Green Apple for oily, Apricot or Strawberry flavours.
Zellers Low Price 1.49

"Dial" Soap
"Dial" complexion and deodorant soap for dual-purpose use. 3.5 oz. bars in assorted colours.
Zellers Low Price 6/1.49

"Nice'N'Easy"
"Clairol" one-step shampoo-in hair colour in many exciting shades. Reg. 1.88.
Zellers Low Price 1.49

"Breck" Shampoo Special
Get 400 ml. plus 25% more at this special price! In choice of normal, oily or dry hair formulations.
Zellers Low Price 1.49

"Breck" Creme Rinse Offer
Get 400 ml. plus 50% at this special price! Special formula leaves all types of hair completely manageable, shiny!
Zellers Low Price 1.49

"Right Guard" Bonus Offer
Famous "Right Guard" Anti-Perspirant in 14 oz. BONUS TIN! Choose regular, powder or double-protection spray.
Zellers Low Price 1.49

"Clearasil" Ointment
"Clearasil's" Acne Antiseptic Medication, available in Skintone or White vanishing formula. 1.2 oz.
Zellers Low Price 1.49

"Clearasil" Cleanser
"Clearasil" liquid Medicated Cleanser for oily skin. 4 oz.
Zellers Low Price 1.49

Hosiery Specials

Sandalfoot Knee-Highs
Lovely 20-denier sheer sandalfoot knee-high hose for cool summer glamour. Fashion tones. One size.
Zellers Low Price 6 PRS. 1.49

Nylon Knee-Highs
Sheer Knee-Highs in fashion shades. One size for all. 6 pairs in box.
Zellers Low Price Box 1.49

All Sheer Panty Hose
One size fits all. All sheer from top to toe. Assorted fashion shades. 5 pairs per pack.
Zellers Low Price PACK 1.49

Houseware Specials

Plastic Tablecloths
Great for outdoor eating! 54"x72" approx. plastic table cloths in check or floral patterns.
Zellers Low Price Each 1.49

Bar-B-Q Tool Sets
3-pce. set of chromed 19" fork, 16½" tongs & 19" spatula with wooden handles
Zellers Low Price Set 1.49

Liquid Fire Starter
Big 48 fluid oz. can of liquid fire starter for bar-b-q and camp fire quick-lights.
Zellers Low Price 2 cans 1.49

Garbage Bags
Stock up! Big 26"x36" plastic garbage bags in packs of ten.
Zellers Low Price 3 packs 1.49

Ice Cube Trays
"Rubbermaid" interlocking ice cube trays with new no-stick stacking design. Blue
Zellers Low Price 3/1.49

16-oz. Beer Mugs—2 Pack
Fine imported Italian glassware beer mugs in attractive designs.
Zellers Low Price 2 packs 1.49

Steak Boards—3 Sizes
Maple hardwood steak boards in oval 9"x13½", rectangular 8½"x12½" and 9¾" round sizes.
Zellers Low Price Each 1.49

"Rubber Maid" Cutlery Tray
Sectioned for cutlery organizing 9"x13¾"x13¾". Gold, avocado or brown.
Zellers Low Price 1.49

"Rubber Maid" Waste Basket
Rectangular 9¾"x7"x10" high waste basket in gold, brown or avocado.
Zellers Low Price 1.49

"Rubber Maid" Turntable
10½" diameter round beige turntable puts spices etc. at your fingertips.
Zellers Low Price 1.49

Kitchen Gadgets
Huge selection — set of 4 egg cups, jar wench, cheese & egg slices, 6-pce. coaster set, grater, sewing tongs, salt & pepper set, pastry brush and more handy helpers to choose from!
Zellers Low Price 3/1.49

Oven & Bar-B-Q Mitts
Heavily insulated, quilted 100% cotton mitts in brown, green or blue check pattern.
Zellers Low Price Pair 1.49

Body Fashion Specials

Briefs & Bikinis
100% acetate printed brief or bikini panties with cotton gusset. Sizes S-M-L. Made by "Hanna"!
Zellers Low Price 2 pairs 1.49

Stationery Specials

Sunglasses!
Choose from a great selection of fashionable summer sunglasses with metal or plastic frames, assorted styles & colours.
Zellers Low Price Each 1.49

Metal Frames
All-purpose "gold" colour metal frames, complete with multi-mat and glass. Choice of 5"x7" or 8"x-10" sizes.
Zellers Low Price 1.49

Party-Pack For 5
25 "Birthday Party" pieces! 5 each: hats, baskets, blowouts, balloons and party bags!
Zellers Low Price Pack 1.49

Home Needs Specials

Web Repair Kits
39' polypropylene plastic reweb kit includes screws. Will repair one lawn chair. Assorted colours.
Zellers Low Price kit 1.49

Colourful Tea Towels
60% cotton/40% linen blend multi-colour striped tea towels. Approx. 16"x28". Great value!
Zellers Low Price 4/1.49

Pillow Slips
For cottage or home, white machine-washable pillow slips with coloured borders.
Zellers Low Price Pair 1.49

Utility Mirrors
9"x12" utility mirror with chip-resistant white polyesthylene frame. Built in hangers.
Zellers Low Price 1.49

Tell-A-Tale Story Books
Hard-cover children's stores. Easy-to-read with full colour illustrations. Assorted titles.
Zellers Low Price 5/1.49

Bamboo Fishing Poles
Great summer fun! 6' bamboo fishing pole, complete with hooks, sinkers and nylon line.
Zellers Low Price Set 1.49

Children's Wear Specials

Little Girls' Shorts
Machine-washable 100% nylon shorts in a choice of colours. Girls & toddlers' sizes 2-6x.
Zellers Low Price 2 pairs 1.49

Triple pack Briefs
Boys' "Big Big Buy" triple-pack cotton ribbed briefs. White only. Sizes S-M-L.
Zellers Low Price Pack of 3 1.49

Girls' Knit Tops
Short-sleeve 100% nylon knit tops with jewel neck. Pink or blue print. Sizes 7, 8-10, 12-14.
Zellers Low Price 1.49

Boys', Girls' "Olympic" Knit Top
100% cotton short sleeve knit tops. White with contrast red or blue ribbed neck & cuff, assorted "Olympic" design. Sizes S-M-L (2-6x).
Zellers Low Price Each 1.49

Footwear Specials

Women's Beach Sandals
A great buy! Moulded beach sandals with wedge heel. Tan, brown, navy or red. Sizes S-M.
Zellers Low Price Pair 1.49

Children's Sneakers
Incredible value for children's canvas laced oxfords. Sizes 4-12.
Zellers Low Price 2 pairs 1.49

Ladies' Fashion Specials

Bandana Scarf
"Countrified" red or blue print. 24-in. square bandana . . . looks great with any sports outfit!
Zellers Low Price 2/1.49

Cotton Print Scarf Hat
Cool cotton 'scarf' hat in one size to fit everyone! Great for golf, gardening, any outdoor activity! Prints or solids.
Zellers Low Price 1.49

Ladies' Cool Cotton T-Shirts
Breezy 100% cotton T-shirts with neat ribbed cuffs! Completely washable, in assorted colours, sizes S-M-L.
Zellers Low Price 1.49

Hardware Specials

7½" Paint Roller Kit
Kit includes 7½" roller frame, Hi-Pile roller, and metal paint tray. For indoor/outdoor painting!
Zellers Low Price Kit 1.49

"Varsol" solvent
The multi-purpose paint and spot remover and hardwood floor cleaner! 32-ounce can.
Zellers Low Price 2 cans 1.49

"Poly" Products Special
Choice of 5-lb. size "Polyfilla" or "Polyc'ment". 20-oz. size "Polyclens", or 10-oz. size "Polystrippa"! YOUR CHOICE
Zellers Low Price Each 1.49

½ pint Polyfix
2/1.49

Zelco Batteries
Package of six "C" or "D" size "Zelco" All Purpose Batteries for flashlights, toys, radios, etc.
Zellers Low Price Pack of 6 1.49

Brush & Roller
Choose from a big assortment of brushes and paint rollers. Included are 2", 2½", 3" and 4" brushes, or 3" "Trimmit" rollers.
Zellers Low Price Each 1.49

Potting Soil
Perfect Size 30 lbs. 1.49

Jewellery Specials

"Genie" Disposable Lighters
1000's of lights! "Genie" disposable butane lighters with adjustable flame, auto extinction. Assorted colours.
Zellers Low Price 2/1.49

Ladies' Coin Purses
Fabric lined coin purses of black, brown, red or navy polyurethane. Gilt or brown plastic frame.
Zellers Low Price 2/1.49

Car Care Specials

Zellers Oil Filters
Our own "Zelco" brand! Removes engine-damaging impurities. Sizes for most domestic automobiles.
Zellers Low Price 1.49

Brake Fluid
Heavy-duty all-season brake fluid at Zellers special savings. 16-oz. can.
Zellers Low Price 1.49

Bucket of Sponges
Pail and seven utility sponges, for all your household needs.
Zellers Low Price 1.49

Plus These Specials

Heavy-Duty "AA" Batteries
By "Mallory". Package of 2 heavy-duty "AA" size batteries. Ideal for portable radios, calculators, etc!
Zellers Low Price 2 packs 1.49

Fishing Lures
Assorted fishing lures to go after "the one that got away"! Available in 3 sizes: 2¼", 2¾" or 3¼".
Zellers Low Price 5/1.49

Hanging Planter
4½" diameter hanging glass planter with braided cord rope nest in assorted decorator colours.
Zellers Low Price 1.49

Tennis Balls
Your choice of white or high-visibility yellow tennis balls.
Zellers Low Price 2/1.49

Zellers Hillside SHOPPING CENTRE such a pleasant place to shop

Shop Daily 9:30 to 9:30

Credit convenience at Zellers! Any of these credit cards accepted.

Ph. 595-2141



Sears

PERSONAL SHOPPING ONLY
WHILE QUANTITIES LAST
SHOP SHARP 9:30 A.M.
FOR ONE DAY ONLY

monday 1.49 DAY

Shop Monday, June 14th, for these and many more great 1.49 Day values

INFANTS', CHILDREN'S WEAR

T-SHIRTS — For little girls. Polyester knits in assorted patterns ... Each 1.49
SHORTS — Made of stretchy nylon. Little girls' sizes .... Each 1.49
GIRLS' PANTS — In plains and patterns. Stretch fabric . Each 1.49
KNEE HIGHS — Fancy patterns in pastels and White ... 2 pr. 1.49
BABY BLANKETS — Plain weave or thermal. Pastels .. Each 1.49
INFANTS' T-SHIRTS — In assorted colours and prints ... Each 1.49
INFANTS' PLASTIC PANTS — Fancy lace trim. Boxed for gift giving ... Each 1.49
BOYS' ANKLE SOCKS — In assorted styles and colours . 3 pr. 1.49

Infants', Children's Wear (29)

BOYS' WEAR

T-SHIRTS — With a variety of novelty designs. Sizes: S-M-L Each 1.49
KUNG FU T-SHIRTS — Size small only ... Each 1.49
VESTS — White underwear vest in sizes S-M-L ... Each 1.49
BIKINI BRIEFS — Boys' bikini style briefs. Sizes S-M-L Each 1.49
SOCKS — Novelty tube socks ... pair 1.49
T-SHIRTS — CFL T-shirts ... Each 1.49
BOW TIES — In a variety of colours ... Each 1.49

Boys' Wear (40)

GIRLS', TEEN'S WEAR

BRIEFS — In assorted colours and fabrics ... 3 for 1.49
SHELLS — Made of stretch nylon. Various stripes ... 4 for 1.49
HALF SLIPS — With dainty lace trim. Pretty pastel colours 2 for 1.49

Girls', Teens' Wear (77)

HOSIERY

KNEE HI'S — Opaque one-size knee hi's. Colours: Honey Beige, Hint O'Brown ... 3 pr. 1.49
KNEE HI'S — Cable knit in sizes: medium and large only. Colours: White, Navy ... 2 pr. 1.49
PANTY HOSE — One-size regular panty hose. Honey Beige, Grey Mist, Hint O'Brown ... 3 for 1.49
PANTY HOSE — One-size all-sheer panty hose. Honey Beige, Hint O'Brown, Heather ... 3 for 1.49
PANTY HOSE — Sizes Average, Tall, X-Tall. Colours: Spice, Maple, Cinnamon ... 2 for 1.49

Hosiery (75)

INTIMATE APPAREL

SPORTS BRA — Cotton bra with elastic back. Sizes: A (32-36), B (32-36), C (32-36). Skintone colour only ... Each 1.49
PUSH-UP BRA — Lace cups, elastic sides. White or Skintone. Sizes: A (32-36), B (32-38), C (32-34) ... Each 1.49

Intimate Apparel (18)

LINGERIE

PRINT BIKINIS — Variety of prints to choose from. Sizes: S-M-L ... 2 for 1.49
BRIEFS — Nylon brief in assorted prints and plains ... 2 for 1.49
BIKINIS — Pre-packaged bikinis; 3 per pkg. Novelty prints with "Friday, Saturday, Sunday" ... pkg. 1.49

Lingerie (38)

MEN'S FURNISHINGS

TUBE SOCKS — Made of cotton/nylon blend for those active feet ... pair 1.49
DRESS SOCKS — Kroy wool/nylon blend. Machine wash and dry ... pair 1.49
GOLF HAT — Cotton/polyester blend golf hat ... Each 1.49
WORK CAP — In colours of Grey or Green. Adjustable strap. Cotton/polyester blend ... Each 1.49
WORK GLOVE — Sturdy cowhide palms, cotton tops ... pair 1.49

Men's Furnishings (33)

FASHION FABRICS

JUTE BURLAP — 40" wide. Colours in Gold, Pink, Black, Rose, Natural, Brown, Beige ... 2 yds. 1.49
FLOWER PRINTS — 45" wide. 100% cotton prints on Black background ... yard 1.49
TOT-N-TODDLER PRINTS — 45" wide. Children's prints made of an easy-care polyester/cotton blend ... yard 1.49
LINEN LOOK PRINTS — 45" wide cotton in an array of prints. ... yard 1.49
100% POLYESTER ULTRESSA — 45" wide. Blouse weight in colours: Navy, Pink, Yellow, Beige, Rose, Green, Blue .... yard 1.49
FABRIC ASSORTMENT — Selection includes mostly 45" fabrics in polyester/cotton blends ... yard 1.49

Fabrics (36)

WOOLS, NOTIONS

CUSHION HANDLED SCISSORS — Lightweight stainless steel scissors. Comfortable cushion handle ... Each 1.49
CANUCK HANDICRAFT YARN — Approximately 2-oz. size. Acrylic/nylon/wool blend ... 3 for 1.49
BAG HANDLES — In assorted plastic colours ... Each 1.49
ELITE PHENTEX — 4-ply knitting yarn. 100% olefin polypropylene ... 2 for 1.49
PANTS HANGER — Chromed steel hanger. Set of 3 ... set 1.49
LIMELIGHT YARN — 25 gram. 4-ply in a variety of colours 3 for 1.49
SPORTS YARN — Approximately 1-oz. size. 100% Orlon (R) acrylic. Colours: Purple, Royal, Black only ... 6 for 1.49
SAYELLE — Approximately 4-oz. size. 100% orlon (R) acrylic. Limited colour range ... Each 1.49
SCOTCHGARD — Fabric protector. 8-oz. size ... Each 1.49

Wools, Notions (25)

FASHION ACCESSORIES

JUTE BELTS — Stretchy style belt Brass buckle ... Each 1.49
STRAW HATS — In a variety of summer styles ... Each 1.49
WALLETS/CHANGE PURSES — Made of sturdy vinyl. Various colours ... Each 1.49
SPORTSWEAR ASSORTMENT — Includes tops, tanktops and shorts ... Each 1.49

Accessories (88)

JEWELLERY BUYS

FASHION JEWELLERY — Complete your summer wardrobe with earrings, necklaces and brooches ... Each 1.49
MOOD EARRINGS — To dress-up your wardrobe ... Each 1.49
CARVING SET — Ideal for everyday use ... set 1.49
STERLING SILVER CHARMS — Selection includes various popular designs. All Sterling Silver ... Each 1.49
PLASTIC GARMENT BAG — ... Each 1.49

Jewellery (4)

STAINLESS FLATWARE

Variety of patterns to choose from ... 8 for 1.49

Jewellery (4)

STATIONERY SUPPLIES

PLAYING CARDS — ... 2 pkgs. 1.49
STATIONERY — Pre-boxed stationery in a variety of design ... pkg. 1.49
BIC PENS — 2 pens per package ... pkg. 1.49
SUPER TOWELS — 2-ply towels. 40 per pkg. ... 4 pkgs. 1.49
DISPOSABLE TABLE CLOTH — Ideal for picnics! Size 54"x94". White only ... 2 for 1.49
ASSORTED PADS — For home or office use ... 2 for 1.49

Stationery (3)

TOBACCO COUNTER

DISPOSABILE LIGHTER — Sir Lites-a-Lot or Bic lighter Each 1.49

Tobacco Counter (87t)

CANDY COUNTER

BLANCHED PEANUTS — Vacuum sealed 1-pound bag 2 lb. 1.49
MIXED NUTS — Just right for patio entertaining .. 1½ lbs. 1.49
JU-JUBES — McCormick's brand low calorie treats ... 2 lb. 1.49
CONTINENTAL TRUFFLES — A tasty treat anytime . 2 pkgs. 1.49
LIQUORICE ALLSORTS — Special vacuum-packed bags from Bassets ... 1½ lbs. 1.49
ALMOND ROCCA — In 9-ounce tin. Delicious! .. Each 1.49
HERSHEY MILK CHOCOLATE BARS — 4 bars per pkg. 4 pkgs. 1.49

Candy Counter (87)

CAMERA SUPPLIES

ATLAS MAGIC CUBES — Flash cubes ... Each 1.49
9-VOLT DURACELL BATTERY — ... Each 1.49
CAMERA CASE — Helps protect camera from scratches, abuse ... Each 1.49
PHOTO ALBUM — Ideal for displaying family pictures .. Each 1.49
ALBUM PAGE REFILL — Fits the above album ... Each 1.49
MOVIE REEL AND CASE — Holds approximately 200 feet 3 for 1.49
DURACELL "C" BATTERY — 2 per package ... Pkg. 1.49

Camera Supplies (39)

HEALTH, BEAUTY

BRECK HAIR SPRAY — 16-ounce size ... Each 1.49
TRIGEEN MOUTHWASH — 16-ounce size ... 2 for 1.49
SEARS SHAVE CREAM — 11-ounce size ... 2 for 1.49
SEARS SHAMPOO CONCENTRATE — 950 ml. size ... Each 1.49
SEARS EGG SHAMPOO — 950 ml. size ... Each 1.49
VASELINE INTENSIVE CARE LOTION — 500 ml. size . Each 1.49
NYLON HAIR BRUSH — ... 2 for 1.49
SEARS FAMILY DEODORANT — 5-ounce size ... 2 for 1.49
MCLEANS TOOTHPASTE — 50 ml. size. Limit 3 per customer ... 3 for 1.49
CAKE EYELINER — Made by Famous Maker ... 2 for 1.49
SEARS CREME RINSE — 32-ounce size ... Each 1.49
NAIL FILES — ... 2 for 1.49
SEARS FOAMING BATH OIL — 33-ounce size ... Each 1.49
LANOLIN SOAP — 6 bars per pkg. ... pkg. 1.49
EYELASHES — Made by famous maker ... Each 1.49
TIDY UPS — For travel. Choose from travel: suds, shampoo, towelettes ... 3 for 1.49
PEARS FOAM BATH — 250 cc ... Each 1.49
TRAVEL MIRROR — ... 2 for 1.49
NEET HAIR REMOVER LOTION — 170 ml. size ... Each 1.49
BRECK SHAMPOO — 500 ml. size. For regular, normal or oily hair Each 1.49

Health, Beauty (8)

HOUSEWARES

CERAMIC STACKING MUGS — In a variety of colours and patterns ... 4 for 1.49
"CLOPAY" VINYL PAPER — Adhesive backed. Ideal for shelves, cupboards ... 4 yds. 1.49
PLASTICWARE ASSORTMENT — Your choice: Utility tub, pail, cutlery tray, mixing bowl set, rectangular dishpan, waste basket, decanter, dish drainer, napkin holder ... Each 1.49
BAKEWARE ASSORTMENT — Choose from cookie sheet, muffin tin, loaf pan or pizza pan ... 2 for 1.49
GLASSWARE — Clear glasses in sizes from 5½ oz. to 12 oz. 4 glasses per pkg. ... pkg. 1.49
CLOTHESPINS — Wooden pins with rustless springs. 3 dozen per pkg. ... 2 pkgs. 1.49
TEAPOT — 2-cup size. Brown glaze finish ... Each 1.49
STEAMER — Helps retain natural flavours of vegetables . Each 1.49
GARBAGE BAGS — Size 26"x36". 10 per pkg. ... 2 pkgs. 1.49

Housewares (11)

HOME ACCESSORIES

EGG CUPS — Set of 4 egg cups ... set 1.49
CHINA ROSE — In a variety of decorator colours ... Each 1.49
FRAMES — Size 8½"x11" picture frames ... Each 1.49
MINIATURE PICTURES — ... Each 1.49
POTTERY VASE — ... Each 1.49
PLANTER — Pottery wall planter ... Each 1.49
ARTIFICIAL FRUIT — Assortment to choose from ... Each 1.49

China (21)

WESTON'S COOKIES



Choose from an assortment of Weston's tasty cookies. Pick and mix your selection. Fresh from the baker to you! ... 1½ lbs. 1.49

Candy Counter (87c)

COFFEE HOUSE FEATURE

Relax and enjoy a delicious BARON OF BEEF au jus served with tasty French Fries ... Each 1.49

Coffee House, Second Floor

LINENS, STAPLES

VANITY WASTEBASKET — Colours in Brown, Gold, White or Green ... Each 1.49
3-PIECE KITCHEN ENSEMBLE — Consists of 1 apron, 1 oven mitt and 1 pot holder ... set 1.49
HAND-WOVEN PLACEMATS — Requires no ironing. Colours: Green, Gold, Red, Blue ... 2 for 1.49
STRIPED FACE CLOTHS — 100% cotton; absorbent .... 8 for 1.49
DISH CLOTHS — 100% cotton. Colours: Green, Brown, Orange, Yellow ... 4 for 1.49
PILLOWCASES — 100% cotton cases. 2 per pkg. ... pkg. 1.49
3-PIECE KITCHEN ENSEMBLE — Consists of 1 tea towel, 1 pot holder, 1 dishcloth ... set 1.49
BATHTUB-APPLIQUES — For safer footing in the tub. 16 appliques per pkg. Ass't. colours ... pkg. 1.49
TERRY TEA TOWELS — 100% cotton towels. Colours: Blue, Red, Green, Brown ... 2 for 1.49

Linens (96)

SEWING MACHINE ACCESSORIES

KENMORE "Q" NEEDLES — Ideal needles for sewing synthetics. Handy to keep spares ... Each 1.49
SEWING MACHINE OIL — Helps keep your sewing machine running in top order. ½ of an ounce per container 2 for 1.49
ROLLER FOOT — For sewing rough material or fine, smooth fabrics, plastics. Hi-bar and low bar ... Each 1.49
KENMORE BOBBINS — 10 bobbins per package ... pkg. 1.49

Sewing Machines (20)

DRAPERY FEATURES

WINDOW SHADES — 30" wide. Available in White only . Each 1.49
VINYL — 54 inches wide. Assorted colours ... yard 1.49
FABRIC ASSORTMENT — 45" wide. Prints and plains .... yard 1.49
RE-WEB KIT — 32' strip completes one lawn chair ... Each 1.49

Draperies (24)

RECORDS, SUPPLIES

CHILDREN'S RECORDS — Complete with story book. Selection includes Cinderella, Winnie The Pooh and many more favourites. Each 1.49
LP RECORDS — By various popular artists ... Each 1.49
BLANK TAPES — Sears 60-minute blank cassette tapes. Low noise ... Each 1.49

Records (58)

TOY SHOP

TINY TONKA DOZER — Fun for outdoor-indoor play ... Each 1.49
NANCY DREW BOOKS — Variety of popular stories to choose from Each 1.49
HARDY BOY BOOKS — Assorted titles to pick from .... Each 1.49
CHILDREN'S BOOK ASSORTMENT — Variety of popular stories to choose from ... Each 1.49
ARCHIE BUNKER CARD GAME — Provides hours of fun Each 1.49
BIG JIM OUTFITS — ... Each 1.49
VINYL RAFTS/MATTRESSES — For small children. Fun for the beach! ... Each 1.49

Toys (49)

SPORTS CENTRE

FOAM BAIT BOXES — Ideal for carrying "strip" ... Each 1.49
ASSORTED SMOKER CHIPS — Luhr Jensen smoker chips in assorted flavours ... Each 1.49
WORMS — Large and small plastic fishing worms. 3 per pkg. pkg. 1.49
DODGER — No. 5 radiant stainless steel dodger ... Each 1.49
LURE — No. 40 Stingsildas or Norsildas in assorted colours. Each 1.49
WEIGHTS — Rubber-core trout weights. Assorted sizes. . 4 for 1.49
LURE — Assorted Deadly Dicks in 1/16, 1/8, 1/4 oz. Choice of 2 ... 2 for 1.49
LURE — Radiant squirts. 3 per pkg. ... 3 pkgs. 1.49
BOOKS — How to Catch Salmon, Trout, Bottom Fish, Shellfish. ... Each 1.49
LURES — 2" buzz bombs in assorted colours ... Each 1.49
FISHING LINE — Monofilament fishing line in various tests Each 1.49
LURES — Assorted flashtails ... Each 1.49
CAMPING CUPS — Made of plastic. Great for picnics, hiking ... 6 for 1.49
ARTIFICIAL ICE — Zero-Pak non-toxic artificial ice. Keeps picnic foods cold ... 2 for 1.49
WOMEN'S TENNIS BLOUSES — Made of polyester blend. Limited quantities ... Each 1.49
STYROFOAM COOLER — Ideal camping or boating mate Each 1.49

Sports Centre (6)

GARDEN SHOP

POTTING SOIL — 20-pound bag of sterilized potting soil. Ideal for re-potting indoor plants ... Each 1.49
STEER MANURE — 40-pound bag ... Each 1.49
BARK MULCH — Small grind bark mulch. 2½ cu. ft. ... Each 1.49
GARDEN STAKES — Bag of 20. Assorted package sizes . Each 1.49
GARDEN GLOVES — ... pair 1.49
PLASTIC LAWN EDGING — Assorted sizes ... Each 1.49
EUROPEAN TREE WASH — 64-ounce size ... Each 1.49
MAXI CROP — 64-ounce size ... Each 1.49
ALASKA FISH FERTILIZER — 32-ounce size ... Each 1.49
MAXI 4-4-4 — 30-ounce size ... Each 1.49
SEA KING FISH FERTILIZER — 64-ounce size ... Each 1.49
6-8-6 FERTILIZER — General purpose fertilizer. 5-pound box Each 1.49
SULPHATE OF AMMONIA — 7-pound size. 21-0-0 ... Each 1.49
MOSS KILLER — 6-pound size ... Each 1.49
ROSE FOOD — 5-10-5. 4-pound size ... Each 1.49
VENUS FLY TRAP — A novelty indoor plant ... Each 1.49

Garden Shop (71)

LIGHTING FEATURES

BOUDOIR SHADES — Ballerina shades with lace skirt. Colours in White or Pink ... 3 for 1.49
LIGHT BULBS — Your choice: 40-60-100 watt size ... 8 for 1.49
CHANDELIER BULBS — 25-40-60 watt size ... 3 for 1.49
OSTER JARS — Mini jars to fit blenders ... 2 for 1.49

Lighting (34)

PAINT SUPPLIES

TURPENTINE — 1-quart size ... Each 1.49
CAULKING — Architectural grade ... 2 for 1.49
MASKING TAPE — 180 foot. 1" wide ... 2 for 1.49
QUICK SAND — Adds ease to sanding ... 2 for 1.49
CHALKBOARD PAINT — Colours: Green or Black. ½ pint size ... Each 1.49
LACQUER THINNER — 1-quart size ... Each 1.49

Paints, Supplies (30)

HOME IMPROVEMENTS

STONECHIP TILES — 12" square sheets. Variety of decorator colours ... 2 for 1.49
WEATHERSTRIPING — 17-foot-long foam strip ... 2 for 1.49

Home Improvements (64)

PLUMBING AND HEATING SUPPLIES

SOAP DISH — Chrome dish ... Each 1.49
GASKETS — 6–6" square rubber, cork or asbestos gaskets 2 for 1.49
HUMIDIFIER PLATES — 10 per pkg. ... Each 1.49

Plumbing, Heating (42)

HARDWARE BUYS

SPRING ASSORTMENT — Over 100 quality springs in various sizes Each 1.49
TOOL BOX — For ¼ drive sockets ... Each 1.49
CONNECTORS — Electrical connectors for plug socket .. Each 1.49
35-FT. CORD — 100% rayon cord ... Each 1.49
LEPAGE'S GLUE — 10-ounce size. Water resistant glue . Each 1.49
RACK HOLDER — For nuts and bolts. Ideal for kitchen use 2 for 1.49
UTILITY BAR — Handy for home renovations. 6" long .. Each 1.49
SAWHORSE BRACKETS — Ideal for 2x4 lumber ... Each 1.49
SCREWDRIVER — Companion with 5 interchangeable blades Each 1.49
C-CLAMPS — Opens to 3" ... Each 1.49

Hardware (9)

AUTO ACCESSORIES

8-TRACK TAPES — By various artists ... Each 1.49
SQUEEGEE — Approximately 22" long handle. 8" sponge/squeegee Each 1.49
CHEESE CLOTH — Ideal for dusting, waxing and polishing Each 1.49
LIGHTER ELEMENT — For car cigarette lighter ... Each 1.49
SNACK TRAYS — Made by Rubbermaid (R) ... Each 1.49
WASH MITT — Heavy-duty mitt ... Each 1.49
LITHIUM GREASE — 14-ounce cartridge. Multi-duty .... 2 for 1.49

Auto Accessories (28)

Simpsons-Sears Ltd.

Sears Hillside: 3190 Shelbourne Street. Lots of Free Parking . . . No Tickets, No Time Limit

Baha'is send delegation to Habitat

The spiritual roots of human society should not be overlooked during people's natural preoccupation with the pressing material problems of society.

This is the view stressed by members of the Baha'i International Community attending the Habitat conference on human setlements sponsored by the United Nations in Vancouver, Rolland McGee, chairman of the Victoria spritual assembly said this week.

In the Baha'i view, it is not only the physical body which must be sheltered and fed.

"The rational and spiritual qualities which are the source of man's growth, as well as the tools for his mature cooperation with his fellow men, these, too must be nourished," Baha'i delegates stated in conference workshops with delegates.

The Baha'i International Community is accredited as an international non-governmental organization in consultative status with the UN Economic and Social Council.

Baha'i delegates to Habitat were headed by Prof. Jameson Bond, Ottawa: Dr. Glen



Bond
. . . heads delegation

Eyford, Edmonton; Donald MacLaren, Vancouver; Mrs. Lei Chapman, Alaska, and Mrs. Sheila Banani, San Francisco.

At present there are more than 17,000 Baha'i communities throughout the world developing according to the social and spiritual principles revealed by Baha'u'llah, prophet-founder of the Baha'i faith, about a century ago.

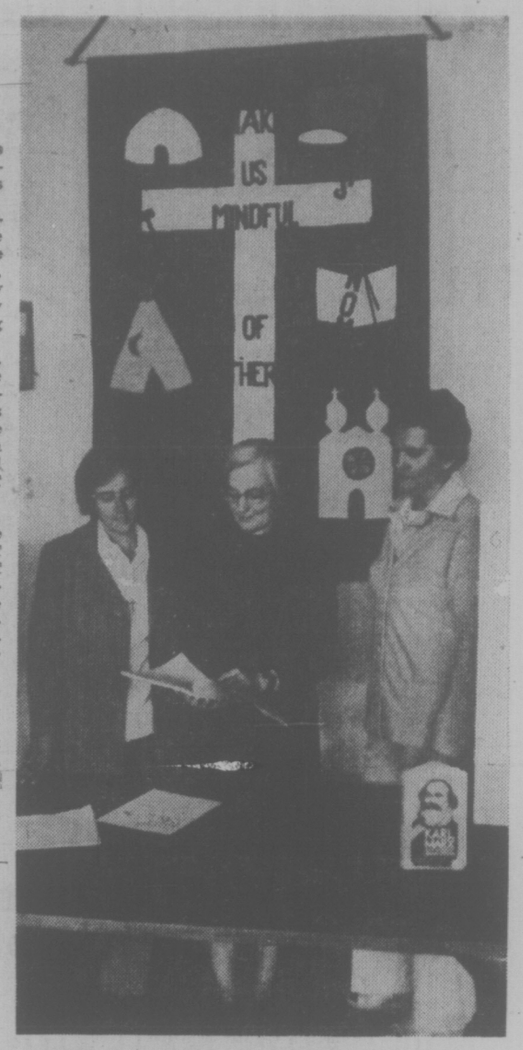
Baha'is believe that implementation of these principles in society at large will ultimately solve the major problems of human settlements.

Central to the Baha'i concept is the idea that "the community should reflect the basic purpose of human life, which, in essence, is to know and worship God, and carry forward an ever-advancing civilization."

It is also affirmed that ". . . human happiness in our time requires that all people recognize the fundamental oneness of the human race and strive to bring mankind into unity, a unity which is the spiritual law and supreme necessity of our age."

Communities in the future, Baha's envisage, will be centred around a house of worship "open to all people of every background and conviction" and "around which the scientific, educational humanitarian and administrative institutions of each community will resolve."

Although the "ultimate richness" of such a community life can now be only dimly imagined, Baha'is feel that the "pattern upon which such a development can take place . . . can be clearly discerned . . . and should be pursued with faith, courage, and determination."



ANKE Schaddelee, Doris Bergbusch and Frances Thorsteinson prepare for convention.

People theme for Lutherans

Reaching out to the "everyday person," listening to the people — these are the ways a group of Lutheran women from Victoria see the theme of a convention now meeting in Vancouver.

The theme of the convention is 'Lord, open my eyes to others' needs, cultures, denominations.' The convention is the eighth biennial of the Lutheran Church Women of the Western Canada Synod.

Delegates from 46 congregational organizations in Alberta and British Columbia started their three-day conference Friday at the Vancouver School of Theology on the University of B.C. campus.

Haida eyes have been chosen to symbolize the theme of the convention and "eye openers" have been chosen to put across the message.

Among the eye openers to be presented are discussion on literacy, world peace, and the role of women in the emerging church. There are three branches of the Lutheran church in North America and discussions are going on which some hope will lead to the merging of all Lutheran church bodies in Canada into one church.

Women from Victoria's Grace Lutheran Church have prepared a display to spark interest in researching social concerns and other topics.

Special guests at the conference are Haida Princess Ame-Shun, Ruth-Marie Rosser, auxilliary president for North America and the Caribbean and Helene Enders, president of the women's organization of the Missouri Synod's Western Canada district unit.

Attending from Victoria are Val Knebel, Herta Albrecht and Edith Fliegenschmidt of Good Shepherd Lutheran Church; Blanche McCallum, Margaret Bruce, Jan Nelson, Doris Bergbusch, Martha Hanowski and Anke Schaddelee of Grace Lutheran.

Silver threads

VICTORIA

MONDAY — 8:30 a.m., drop-in cards, shuffleboard, pool, library, tickets on sale for Butchart Gardens tour on July 13 and to Hurricane Ridge and Port Angles on July 15; 11:30, lunch; 1 p.m., stamps; 1:15, bridge; 7:20, whist.

TUESDAY — 7:45 a.m., trip to Hell's Gate; 8:30, drop-in, cards, shuffleboard, pool, library; 11:30, lunch; 7:20 p.m., old time dance.

WEDNESDAY — 8:30 a.m., drop-in, cards, shuffleboard, pool, library; 11:30, lunch; 1 p.m., chess club; 7:20, whist.

THURSDAY — 8:30 a.m., drop-in, cards, shuffleboard, pool, library; 11:30, lunch; 12:30 p.m., trip to Butchart Gardens; 2, old time dance.

FRIDAY — 8:30 a.m., drop-in, cards, shuffleboard, pool, library; 11:30, lunch; 1:15 p.m., bridge; 7:20, cribbage.

SATURDAY — 11 a.m., drop-in, cards, shuffleboard, pool; 1 p.m., chess club; 2, whist; 7:20, "500" card game.

SUNDAY — 1-4 p.m., drop in.

Reservations are being taken for the June 21-27 tour to the Alberta Rockies and Johnston Canyon.

SAANICH

MONDAY — 8:30 a.m., drop-ins, billiards, shuffleboard; 11:30, lunch; 1 p.m., duplicate and contract bridge.

TUESDAY — 8:30 a.m., drop-ins, billiards, shuffleboard; 11:30, lunch; 9:30, carpet bowling; 1 p.m., chess, billiards, instruction for ladies; 1:30, progressive whist, billiards, drop-ins.

WEDNESDAY — 8:30 a.m., drop-ins, billiards, shuffleboard; 11:30, hot lunch; 1:30 p.m., drop-ins, billiards, shuffleboard.

THURSDAY — 8:30 a.m., drop-ins, billiards, shuffleboard; 9:30, carpet bowling; 11:30, hot lunch; 1 p.m., progressive and contract bridge.

FRIDAY — 8:30 a.m., drop-ins, billiards, shuffleboard; 9:30, carpet bowling; 11:30, lunch; 2 p.m., Jacko, billiards, drop-ins; 7:30, progressive whist.

SATURDAY — 1:30 p.m., cribbage, billiards, drop-ins; 7:30 p.m., Bingo — Everyone welcome; tickets on sale for Crow and Gate trip on June 23, also the barbecue on June 30; tea and coffee served daily at 10 a.m. and 3 p.m.; visitors welcome; volunteer drivers needed to drive handicapped members to and from the centre, phone 382-3151.

Heavy flooding hit's Brazil

RIO DE JANEIRO (Reuter) — Heavy flooding Thursday seriously affected Brazil's Amazon region, while drought devastated the country's arid northeast and cold temperatures and rains disrupted part of the south.

Controls slow immigration

OTTAWA (CP) — Immigration to Canada dropped by 14 per cent in 1975 in the wake of tighter government controls.

The number dropped to 187,881 from 218,465 in 1974, the manpower and immigration department says.

Pastor: JOHN STONE
trinity christian centre
949 FULLERTON AVE.
SEE "CHARISMA" SAT. 10:30 A.M. CH. 11
TUESDAY — PRAYER 7:30 P.M.
11 a.m.
JOHN STONE
7 P.M.
JIM BIGELOW
of the
Post Green Community, England.
Pastor at Large
HARALD BREDESEN
THURSDAY—SCHOOL OF DISCIPLESHIP 7:00 P.M.

Christian Reformed
WORSHIP SERVICE at 10:30 a.m.
7:00 p.m. SERVICE will be held at BEACON HILL PARK
Minister: Rev. P. W. DeBruyne

THE SALVATION ARMY
Citadel Corps
757 Pandora Avenue
Corps. Officers:
Major and Mrs. Ivan McNeilly
9:45 a.m. — Sunday School
11:00 a.m. — Holiness Meeting
7:00 p.m.
Evangelistic Meeting
A warm welcome awaits you at the Army.

"A Family-Centred Church" 382-6524
NAZARENE
2571 Quadra Street
9:45 a.m. Sunday School
11:00 a.m. Morning Worship
6:00 p.m. Evening Worship
Pastor: Roland H. Feltmate

CHRISTIAN APOSTOLIC CHURCH
2663 Shelbourne St. Victoria, B.C.
A SOUL HEALING MESSAGE
Original Christian Doctrine
Sunday Service, 11 a.m.
Prayer and Meditation Thursday, 7:30 p.m.
LECTURES IN SUCCESSFUL LIVING Wednesday at 7:30 p.m.

TRINITY
PRESBYTERIAN CHURCH
2964 Tillicum Road at Gorge Shopping Plaza
The Friendly Church close to Motels
10:30 a.m. Church School Awards
11:00 a.m.
"UNITY IN TRINITY"
MINISTER: Rev. C. D. Smith, M.A.

KNOX
PRESBYTERIAN CHURCH
2964 Richmond Road
Rev. David Smith, B.A.
11 A.M.
"THE ANCHOR FOR ALL TIMES"
Nursery Facilities

Queens Avenue
804 QUEENS AVENUE
Your family will enjoy this family church.
10:30 A.M. and 7 P.M.
from Halifax, N.S.
DON CARMONT
Radio and Television Minister
Pastor of Halifax
FULL GOSPEL CHURCH

VICTORIA ALLIANCE CHURCH
1792 Townley Street — Telephone 592-1821
PASTOR: REV. H. G. CLARK
9:45 a.m. Family Sunday School
11:00 a.m. Worship Hour
7:00 p.m. Evening Evangel
(Guest Speaker: DANIEL CLARK)
"Holding Forth the Word of Life"

St. Andrew's Presbyterian Church
Downtown — Douglas St. at Broughton
Ministers: Rev. Bruce Molloy; Rev. Andrew Mowatt
11 A.M. AND 7 P.M.
THE SACRAMENT OF THE LORD'S SUPPER
Church School—All Grades
Visitors Welcome

ELK LAKE COMMUNITY BAPTIST
5563 Pat Bay Highway
Rev. Ted Follows 658-8813
10:30 a.m. Rev. Jim Bigelow
Dr. Psych. of Whittier College
7:00 p.m. Service at Trinity Christian Centre

JAMES BAY CHURCH
Corner of Menzies and Michigan
Reg. and Coleen Carbol
9:30 a.m. FAMILY SERVICE
Bring the whole family. Sing and Study in a happy atmosphere
7:00 p.m. CHARISMATIC SPIRITUAL REFRESHING
Regular testimonial to God's wonderful works

VICTORIA TRUTH CENTRE
There is an answer to every prayer and a solution to every problem
Minister: Dr. Emma M. Smiley
11 a.m. "Life's Field Will Yield As We Make It"
Dr. Emma M. Smiley
Children's Church and Jr. Young People's Group
7 p.m. "That Your Joy Might Be Full"
Rev. Lois McLean
1201 Fort St. Sr. Young People's Group Everyone Welcome

FRIENDSHIP BAPTIST CHURCH
Welcomes you to it's
10 a.m. FAMILY WORSHIP and Sunday School
7 P.M. EVENING SERVICE
at Gordon Head Rec. Centre, 1744 Feltham Rd.
Pastor: Rev. E. Krstofill, B.A., B.D. 477-8478
Affiliated with the Baptist General Conference

DOUGLAS STREET BAPTIST CHURCH
3277 Douglas Street
Interim Minister:
REV. ROBERT VAUGHAN
9:45 a.m.
Sunday School for all ages
11:00 a.m.
"IT TAKES TIME TO BE A TWOSOME"
7:30 p.m.
Joint worship with Victoria Baptist Chapel
Guest Preacher:
REV. BO BRANTLEY

FIRST BAPTIST CHURCH
Quadra and North Park
11:00 a.m.
INVITATION TO LIFE
IV "All or Nothing at All"
John A. Watson, Minister
Mr. John Tunstall
organist and choir director

CHRISTIAN SCIENCE
FIRST CHURCH OF CHRIST SCIENTIST
A Branch of the Mother Church, The First Church of Christ, Scientist, Boston, Mass.
CHAMBERS at PANDORA
Sunday Services: 9:30 and 11:00 a.m.
Lesson Sermon:
"GOD THE PRESERVER OF MAN"
Sunday School: 9:30 and 11:00 a.m.
Wednesday Testimony Meeting, 8:00 p.m.
Reading Room, 1210 Broad Street
Nursery Come and Visit Us. Elevator

VICTORIA BAPTIST CHAPEL
S.B.C.
3220 Cedar Hill Cedar Hill Community Centre
fishers of men
Bible Study 9:45 a.m.
Worship 11 a.m.
Baptismal Service 7:30 p.m. at Douglas St. Baptist
Rev. Bo Brantley Phone 477-5474
"We love, because He first loved us" JN 4:19

PENTECOSTAL ASSEMBLIES OF CANADA

OLDFIELD GOSPEL CHAPEL
5508 Oldfield Road
9:45 a.m. Family Bible School for All Ages
11:00 a.m. Morning Worship and Believers' Communion
TED HARPER MINISTERING
TUESDAY: 7:30 p.m. Bible Discussion and Prayer
Pastor L. W. Henkel 658-5908

SIDNEY PENTECOSTAL CHURCH
SUNDAY SERVICES IN THE KNIGHTS OF PYTHIAS HALL
9760 Fourth Street, Sidney
Rev. Chas. Barker, Pastor Phone 656-2545
9:45 a.m. Sunday School
11:00 a.m. "THE LAW OF THE SPIRIT"
7:00 p.m. "POISONOUS SNAKES"
A Cordial Welcome to All

NORTH DOUGLAS PENTECOSTAL TABERNACLE.
Douglas at Canterbury Pastor: Rev. Harold Pendray
9:45 a.m. Sunday School
11:00 a.m. "HANDLING SELFISHNESS"
7:15 p.m. "WATCH THOSE PRICE TAGS"
Everybody Welcome

COLWOOD PENTECOSTAL CHURCH
Pastor: D. L. McMillan 2250 Sooke Road Assistant: R. Bitterman
9:45 a.m. SUNDAY SCHOOL
11:00 a.m. Pastor D. L. McMillan
7 P.M. PASTOR PAUL HAWKES

CHINESE PENTECOSTAL CHURCH
800 Princess
SUNDAY 9:45 a.m. Sunday School
11 A.M. REV. PAUL HAWKES
Preaches on
"AT THE FOOT OF THE CROSS"
7:30 p.m. Worship Service
Prayer — Wed. 7:30 p.m. Youth, Friday, 8:00 p.m.
Pastor: Rev. Steve Wong 383-3878

Glad Tidings
Pentecostal Church
842 North Park Street
God's Word as it is — For Men as They are.
MAKE YOUR SUNDAY MEANINGFUL attend
FAMILY BIBLE SCHOOL 9:45 A.M.
PASTOR BILL HALE
AT
11 A.M. "GOD GAVE US CHILDREN"
7 P.M. "ME, MYSELF and I"
• Sanctuary Singers
• Special Music
WE WELCOME YOU!
Pastors: Paul Hawkes, Bill Hale. Phone 384-7633

OPEN AIR SERVICES
in
BEACON HILL PARK
Announcement is made that Sunday evening Christian Gospel Services for the 34th year will be held, rain or shine, at the Cameron Bandshell, Beacon Hill Park, to the end of August, commencing:
SUNDAY, JUNE 13, at 7 P.M.
Church in charge:
The First Christian Reformed Church of Victoria
Speaker: The Pastor, Rev. Peter W. De Bruyne
Supported by the Church's mixed choir under conductor William Olivier, and "The Trust Company" Musical Group; with G. W. Kuyvenhoven as Pianist.
EVERYONE IS INVITED TO ATTEND
Auspices: Park Services Interdenominational

THE CHRISTADELPHIANS
ADVANCEMENT OF SCRIPTURE KNOWLEDGE
1396 McKenzie Avenue
Great News FOR THE World
"GOD FORGIVES"
Dn. Snobelen
Bible Address Sun. 7:30 p.m.
Everyone Welcome No Collections
Sunday School 9:30 a.m.
Memorial Worship 11:00 a.m.

BRITISH ISRAEL WORLD FEDERATION (CAN.)
Victoria Branch
TWO IMPORTANT MEETINGS
SUNDAY, JUNE 13th at 3 p.m.
in the
ST. JOHN AMBULANCE HALL
941 Pandora Ave.
MISS PAT BAGWELL of REGINA
Subject:
"THE STORY OF OUR ROYAL TRADITIONS"
FRIDAY, June 18th at 3 p.m.
in the
ST. JOHN AMBULANCE HALL
941 Pandora Ave.
PASTOR EILEEN BENNETT
of HOLLYWOOD, CALIF.
Subject:
"OUR SPACE SHIP EARTH ALMOST HOME"
"Miss Bennett is an outstanding speaker"
DON'T MISS THESE MEETINGS

Emmanuel
BAPTIST CHURCH
2121 CEDAR HILL CROSSROAD Tel. 592-2418
Pastor: Norman K. Archer, B.D., A.L.B.C.
Associate Pastor: Alan Turner
Summer Youth Pastor: Terry Brown
Minister of Media: Frank Martens
Administrative Asst.: Trevor DeCasseres
9:30 a.m. Family Service
11:00 a.m. Morning Worship
JESUS CHRIST, SUPER-SON (12)
"HOW TO BECOME MATURE"
Series based on Hebrews Chs. 1 to 5
7:00 p.m. — Evening Praise
WHO IS THE HOLY SPIRIT? (7)
"HOW TO FIND YOUR CHARISMATIC GIFT"
Opportunity for questions after the sermon
Soloist: Art Wiebe
PASTOR ARCHER preaching at all services.
8:15 p.m.—"FOCUS"—personal, expressive worship.

Central BAPTIST CHURCH
833 PANDORA AVE. 385-7786
"We preach Christ crucified risen and coming again"
Sunday Morning
1 Two similar FAMILY WORSHIP Services for your convenience
8:45 and 11:00 a.m.
This week's topic:
"NEW TESTAMENT CHRISTIANITY"
2 FAMILY BIBLE SCHOOL - for all ages. Supervised Nursery.
Starts at 9:45 a.m.
3 7 P.M.
"CAN WE BE SURE OF LIFE ETERNAL?"
DR. STANLEY COLLINS
Renowned English Preacher
AT ALL SERVICES
Pastor: R.D. Holmes
Assoc. Pastor: Alex Shook
Assoc. in C.E.: Miss Verne Scott
Asst. to Pastor: C.V. Eno
MONDAY through WEDNESDAY
10 A.M. to 11 A.M.
DR. STANLEY COLLINS
"God is Still on the Throne"
Bible Studies in 'Esther'
Welcome

Witnesses ask help in plight

Victoria's Jehovah's Witnesses are joining their brethren throughout the world in asking the community at large for help in stopping atrocities against Witnesses in the Central African country of Malawi.

The appeal came this week from Richard Tannhauser, Victoria congregation overseer, who is asking citizens to register protests by writing to Malawi's President H. K. Banda.

The bone of contention is the refusal of Jehovah's Witnesses to become members of a political party. In Malawi everyone has to buy a Congress Party card which bears the picture of President Banda.

Without this card, which they refuse to buy, Witnesses in many areas are not allowed to buy food, draw water from wells, live in their homes or have police protection, Tannhauser reports.

Witnesses see the issue as one of religion and conscience and expect religious freedom from a country which, as a member of the United Nations, avows that freedom.

Their interpretation of the Bible keeps them from becoming members of a political party. Instead they insist on a politically neutral stand.

Tannhauser has a sheaf of reports of Witnesses being beaten up, humiliated, driven from their homes, raped and killed. An estimated 5,000 are being held in prisons and prison camps.

Malawian officials in general have withheld public comments or denied there was any problem.

A UPI dispatch from London last December said that Malawi's high commissioner in London, Robert Mbaya, denied all charges.

"There are no detention camps," he said. "The charges are completely wrong. The Jehovah's Witnesses are an outlawed organization ... they do not exist in Malawi."

But the Witnesses estimate they have about 30,000 members, adults and children.

Banda was quoted last November in the Malawi News as saying that all church denominations are allowed to worship in his country except Jehovah's Witnesses. He described them as the "Devils of God."

Writing in The Observer of London, England, last December, Colin Legum said that "detailed evidence of this new reign of terror rests on statements collected by the Witnesses' Watchtower Society, but is also independently corroborated by reports coming out of the villages."

This week in Victoria the Witnesses' overseer appealed to "all lovers of justice to register their protest by writing to Life President H. K. Banda, Malawi, Central Africa.

"In appealing to your sense of fairness and respect for the freedoms that we cherish in Victoria, we ask you to please consider these reports and urge that you add your weight to the campaign for stopping these demeaning atrocities to human life and Christian endeavor."



Williams
... Indian service

Salvation Army chief on visit

The Salvation Army's international secretary for America and Australia visited Victoria this week.

Commissioner (Dr.) Harry Williams, an officer with the army for more than 40 years, spent 30 years in four of the Salvation Army's major hospitals in India.

Elected a Fellow of the Royal College of Surgeons, Edinburgh, in 1947, he subsequently trained as a plastic surgeon under the guidance of Sir Archibald McIdoe of New Zealand. In 1970 he was awarded an OBE for his pioneer work on leprosy cases.

Williams is on a tour of Salvation Army institutions and medical centres in Canada.



Pre-1969 photo shows old camp building

Imadene celebrating 50 years of camping

Campers and workers from the past 50 years of Camp Imadene on Maple Bay will take part in the half-century celebrations at the camp next weekend.

According to David Waldie of the Camp Imadene Society, most of the 20,000 campers in that time have been from Vancouver Island and the Vancouver area.

Many of them will be returning for the following anniversary events:

- Concert of classical and sacred music, 8:15 p.m. Friday, June 18.
- Cold plate supper in new dining hall, 5 p.m. Saturday, June 19, followed by another concert at 7:30 p.m.
- Public service of thanksgiving and praise at 2:30 p.m. Sunday, June 20, followed by afternoon tea at 4 p.m.

The camp will be open to visitors from 2:30 p.m. Friday till 5:30 p.m. Sunday.

The 13 Christian Assemblies (Gospel Halls) which support and operate Camp Imadene are located from Victoria to Courtenay and in Powell River.

The camp has grown from a start in 1926 with 16 girls spending one week in an old boat works building to its present program which accommodates 1,000 campers a year.

Lenore Rice was the first camp director. Now retired in England, she will be on hand for the celebration.

Mr. and Mrs. Huron Sheppard took over from Miss Rice in 1936 and continued to run the camp until they retired in 1971. Full time work at the camp was then carried on until 1974 by Mr. and Mrs. Jon Taylor who had worked as assistants to the Sheppards.

Present full-time workers are Mr. and Mrs. Lewis Dawes. The Sheppards, the Taylors and the Dawes will all attend next weekend's events.

During the summer there are three camps of boys, three for girls, one for mid-teens and one for late-teens and 20s.

In addition to the usual sports and activities campers are also given basic instruction, guidance and counselling in religious matters.

The camp is used in the non-summer months for retreats, conferences and other gatherings.



New building (1970) in recent photo

Churches need more Christians

Christian Scientists from around the world were told this week that the only sufficient response to challenges confronting churches in general and their denomination in particular is "more Christianity."

"Not just the Christianity that acknowledges Jusus as the Saviour," said Lenore Hanks, chairman of the Christian Science board of directors, 'or the Christianity that may be a sort of lip service. But, the Christianity that follows the Christ so closely it adds spiritual dimension to everything we do"

An estimated 10,000-12,000 members of the mother church, The First Church of Christ, Scientist, in Boston, Mass. were on hand to hear the keynote message, including several from Victoria. Many of the denomination's more than 3,000 branches in 57 countries were represented at the 81st annual meeting.

Accounts of healing solely through prayer were shared throughout the meeting. "In Christian Science, Christianity and healing are forever linked," Mrs. Hanks commented. "We can't really have one without the other."

Mrs. Hanks spoke frankly about a decrease in numbers of those in the healing ministry of Christian Science and of the need for strengthening branch church membership in many areas.

Historian Robert Peel recalled to members that Mary Baker Eddy's first address in The Mother Church "didn't indulge in a paean of triumph. Instead she gave them the quiet reminder: 'Christianity is not superfluous. Its redemptive power is seen in sore trials, self-denials, and crucifixions of the flesh. But these come to the rescue of mortals, to admonish them, and plant the feet steadfastly in Christ.'"

New president of the mother church is Naomi Price of London, England. Mrs. Price is an associate editor of the church's religious periodicals.

Music, missions service menu

An interdenominational music and missionary service, titled Singspiration, will be held at 8:30 p.m. Sunday in the lower auditorium of Oaklands Chapel, 2706 Ferwood. Leading the singing will be the Sutherland Bible Chapel choir of North Vancouver. Missionary Norman Harrison will tell of his work in Ethiopia.

Perspectives

RELIGION
Editor: Don Gain

A cartoon which appeared in the New Yorker a few years ago depicts the way in which some people have their religion.

A man and a woman, in pyjamas and dressing-gowns are shown in the living room of their house, sipping coffee and reading the weekend newspapers — and, one assumes, getting a touch of religion from the church service coming at them on their television set.

The point of the cartoon is in the presence at the front door, which the man has just opened, of an usher from the church holding out a collection plate in a demanding manner.

Fifteen and 20 years ago we ministers used to tell one another on Monday mornings how big our congregations had been. Now our tendency is merely to tell one another "Good morning" and then in subdued voices say that they just don't come like they used to.

Like other pastors, I worry about church dropouts. For at least 15 years church attendance has been dwindling — although there is some evidnce that the trend may be levelling off and even reversing itself slightly. The five-day work week, which many people now have, with Saturday and Sunday as days of leisure and recreation, is undoubtedly a significant factor here: at least that's what we pastors like to tell ourselves when we are in our moods of self-defensiveness.

The week-end ethos is undoubtedly a factor in declines in attendance at church services, but I have the feeling that it may be of quite minor significance.

In recent discussions with church dropouts and with people who are still fairly regular church attenders I have had my perspectives on the problem adjusted. One dropout complained about the trivialization of church services: he mentioned the gimmickry and forced folksiness of some ministers, and he wondered why they don't concentrate on their most important stock-in-trade, the resources and insights of faith which can help people cope with the confusions and menaces of life today.

A woman who recently transferred from one congregation of her denomination to another told me that she did so simply because her former minister was chatty and superficial in the pulpit whereas her new one obviously took sermon preparation seriously and always gave his hearers something worthwhile to take home. A man who called himself "an occasional worshipper" told me that he thinks that most people who go to church nowadays do so from simple religious motives and that we ministers should recognize that and stop trying to be entertainers with a faintly spiritual accent.

He complained about "cuteness" in worship and he hopes that God has a sense of humor about such things. He added tht he had no objection to a preacher dealing once in a while with a significant social or political issue — but he does wish that he would do his homework before speaking on an issue and try to show faith can help us in facing it.

The only conclusion I can draw from all this is that the church must become more authentically religious if it is to stop and reverse the dwindling process with which it seem to be afflicted.

No charge for recital at church

A recital of vocal and instrumental music will be given at 8 p.m. Wednesday in St. John's Anglican Church, Quadra and Mason.

Performing artists will be Selena James, soprano; James Kennedy on flute and Edward Norman on piano and organ.

One of the highlights of the program will be the Seven Early Songs by Alban Berg. Works by Marcello, Frescobaldi, Lavigne and Leclair from the Baroque era will be performed as well as numbers by Murrill and Koechlin of the present century.

Miss James will sing selections by Handel, Bach and Purcell.

There is no charge for admission.

Open house marks Buddha's birthday

Victoria's Buddhist community will celebrate the birthday of Buddha with an open house at 1 p.m. today at the Buddist Centre, 26 Lewis Street, James Bay.

The afternoon will be spent in celebration with chants and prayers and a special discourse by Lama Tashi Namgyal.

There is a core of about 12 Buddhists in Victoria, according to Ian Johnson, a member of the community. There are also others who are interested in learning about Buddhism, he said.

Today's celebration, called Wesak, is on the day held most sacred by Buddhists, Johnson said. It marks the three most important events of Buddha's life — his birth, enlightenment and his entrance into final Nirvana.

According to Johnson, Buddhism, for many centuries the major religion in Asian countries such as Tibet, Thailand and China, is growing rapidly in Europe and North America.

Open-air services

The 34th year of open-air gospel services in Beacon Hill Park will begin at 7 p.m. Sunday when the First Christian Reformed Church of Victoria conducts the opening service of the summer.

Taking the service will be Rev. Peter DeBruyne. His church's mixed choir, under the direction of William Olivier, will sing and a musical group, The Trust Company, will perform.

The services, sponsored by Park Services Interdenominational, will be held at the Cameron bandshell in the park each Sunday till the end of August.

Summer Sale
With the HOLIDAYS AHEAD
STOCK UP NOW WITH MUSIC
20% off ALL: TAPES RECORDS CASSETTES
(Plus many other specials)
SALE DAYS:
SATURDAY, JUNE 12 to JUNE 19
or while quantities last.
New American Standard Bible
Reg. $18.95 NOW $14.95
Living Bible
Reg. $10.95 NOW $7.00
FOR THE KIDS WHILE YOU TRAVEL
Arch Books (Now 74 Titles)
ONLY 45¢ each or 5 for $2.00
CHRISTIAN BOOK ROOM
384-7534 631 Johnson Street
Open Friday 'til 9 p.m.
Parking stamps for all city parkades.

CITY AND DISTRICT CHURCHES

GOSPEL CHAPELS

OAKLANDS CHAPEL
Fernwood and Cedar Hill Road
SUNDAY
9:30 a.m.—Breaking of Bread
11:15 a.m. Sunday School and Family Bible Hour
7 p.m. Evening Service
Speaker at both services
Mr. Robert Rae from Prestwick, Scotland
Thursday 8 p.m.—Prayer and Bible study
For information and counselling Monday through Friday
Office Hours 10-12 a.m.—595-1411

VICTORIA GOSPEL CHAPEL
935 Pandora Avenue
SUNDAY
9:30 a.m.—Breaking of Bread
11:15 a.m.—Sunday School, Bible Class and Family Bible Hour
Speaker: Mr. Bert Jones
7 p.m. — Evening Service
Speaker: Mr. Jim Robertson
Wednesday 8 p.m.
Prayer and Bible Study

MENNONITE

SAANICH COMMUNITY CHURCH
990 Falmouth Road—384-8841
10:00—Family Worship
11:00—Bible and Optional Classes
Pastor—G. L. Braun, 477-6111

ASSOCIATED GOSPEL CHURCHES

GOSWORTH ROAD
Community Church
2845 Gosworth Road
Rev. C. R. McKnight 386-9793
9:45—Sunday School
11:00—Worship Service
7:00 p.m.—Evening Meeting
Tues., 7:30—Bible Study

SOCIETY OF FRIENDS

SOCIETY OF FRIENDS (Quakers)
MEETING FOR WORSHIP
SUNDAY 11 A.M.
VISITORS WELCOME
1831 FERN ST.

UNITARIAN

UNITARIAN CHURCH OF VICTORIA
106 Superior Street
10:30 a.m. "The Religious Aspect of Transactional Analysis"
Dorothy Gisleson

EVANGELICAL FREE CHURCH

PARKDALE FREE CHURCH
1095 Tolmie Ave. 382-7518
SUNDAY
Sunday School—9:45 a.m.
Morning Worship—11:00 a.m.
Evening Worship—7:00 p.m.
Pastor, Carl Klassen
479-4431 384-3646

LUTHERAN

LUTHERAN CHURCH OF THE CROSS
Cedar Hill and Cedar Hill Cross Road
Alfred J. C. Johnson, Pastor, 477-3851
10:00 a.m.—Divine Worship Service
11:00 a.m.—Sunday School and Bible Class
The Church Where Families Worship Together
Evangelical Lutheran Church of Canada (E.L.C.C.-Formerly A.L.C.)
Visitors Welcome

GOOD SHEPHERD LUTHERAN CHURCH
2815 Cedar Hill Road
Rev. Fred Knebel, Pastor
10 a.m.—English Service
11 a.m.—German Service
11 a.m.—Sunday School

GRACE LUTHERAN CHURCH
1273 Fort St. 383-5256
Lutheran Church in America
(Across from Central Junior High)
11 A.M.—Worship with Holy Communion
Minister Rev. Ronald Nelson
"Come, let us worship the Lord!"

HOPE LUTHERAN CHURCH
MISSOURI SYNOD
1924 Carrick Street off Foul Bay
The Rev. L. M. CarBon, Pastor, 592-2308
Sunday:
9:45 — Church School and Bible Class
10:45 — Divine Worship Service
Thursday:
8:00 p.m. — Chapel Service
ALL WELCOME
A Church of "The Lutheran Hour"
... and "This is the Life"

PSYCHIC SCIENCE

VICTORIA CENTRE OF PSYCHIC SCIENCE
819 Fort Street
Sundays, 11 a.m.
Worship and Social Fellowship
Clairvoyance at Every Service
Sunday School—4 to 12 years
Every Second Thurs. Monthly Psychic Demonstrations 7:30 p.m.
Every 1st and 3rd Wednesday monthly Tea and Psychic Readings—1:30-3:15 p.m.

ANGLICAN

CHRIST CHURCH CATHEDRAL
Quadra at Courtney
2 blocks up from Douglas
8:00 a.m. Holy Eucharist
9:30 a.m. Family Eucharist
11:00 a.m. Sung Eucharist
5:15 p.m. Family Eucharist
7:30 p.m. Evensong
WEEKDAYS
Matins, 9:00 a.m.
Evensong, 5:15 p.m.
Holy Eucharist
Tues. and Wed., 11:00 a.m.
Thurs., 7:30 a.m. Fri. 12:15 noon

St. John's
QUADRA AT MASON
8:00 a.m. Holy Communion
9:30 a.m. Family Communion and Sunday School
Rev'd Peter Switzer
11 a.m. Morning Prayer
Rev'd Peter Switzer
RECITAL
Wed., June 16, 8 p.m.
Selena James—Soprano
James Kennedy—Flute
Edward Norman—Piano and Organ
THURSDAY
10:30 a.m. Holy Communion

ST. BARNABAS
Belmont and Begbie
7:45 a.m. Mattins and Holy Communion
9:30 a.m. Eucharist
10:30 a.m. Procession and Sung Mass
7:30 p.m. Solemn Evensong
HOLY COMMUNION DAILY
Rector: Canon B. T. Page, M.A.
595-8242

ST. GEORGE THE MARTYR
Cadboro Bay Road and Maynard Street
Rev. Barry Jenks, 477-0705
8:00 a.m. Holy Communion
9:30 a.m. Parish Eucharist and Church School
11:00 a.m. Morning Prayer
HOLY COMMUNION
Tues., 7:00 a.m.
Wed., 7:30 p.m.
Thurs., 10:00 a.m.

St. Luke's
Cor. Cedar Hill and Cedar Hill X Rd.
Rector: The Venerable C. E. F. Wolfe
8:00 a.m. Holy Communion
11:00 a.m. Morning Prayer
12:15 p.m. Holy Communion
7:30 p.m. Evensong

ST. MARY'S
ELGIN ROAD
The Parish Church of Oak Bay
The Ven. Hywel J. Jones L.Th., Rector
8:30 a.m. Holy Communion
9:30 a.m. Family Eucharist
11:00 a.m. Mattins
Preacher: Jeanne D. Owen
Habitat Representative
7:00 p.m. Evensong
SUNDAY SCHOOL
11:00 a.m. All Depts.
Presentation of Diplomas, Bibles and Prizes.
THURSDAY
10:30 a.m. Holy Communion

ST. MATTHIAS
Richmond at Richardson
Rector:
Canon W. E. Greenhalgh, L.Th.
Assistant:
Rev. David Fuller, B.Sc., M.Div.
8 a.m. Holy Communion
10:30 a.m. Family service
Preacher: Canon Minto Swan
Parish Picnic following service at Cadboro Bay
THURS., 10:30 a.m.
Holy Communion

St. Peter's
ANGLICAN CHURCH
Serving the Lake Hill Community
9:00 a.m. Holy Communion
10:30 a.m. Holy Eucharist
Rev. W. B. Mundy, 382-4848

St. Philip's
Neil Street and Eastdowne Road
Rector—Rev. D. Neil Robinson
8:00 a.m. Holy Communion
9:30 a.m. Family Eucharist
11:00 a.m. Morning Prayer
7:30 p.m. All in a Family
WEDNESDAY
7:30 p.m. The Guild of Health
THURSDAY
10:00 a.m. Holy Communion

ST. DAVID BY-THE-SEA
5184 Cordova Bay Rd.
8:00 a.m. Holy Communion
9:45 A.M.
Gordon Walker's Fairwell Communion

UNITED

FIRST UNITED CHURCH
Quadra at Balmoral
MORNING SERVICE
11:00 A.M.
"HUMILITY—OUTMODED?"
Rev. Hugh M. Hunter
Reception of New Members
Toddler and Nursery facilities available.

METROPOLITAN UNITED CHURCH
Pandora at Quadra Street
11:00 A.M.
COMMUNION SERVICE
Dr. A. E. King
7:30 P.M.
Communion Service
"VOICES"
Rev E. Laura Butler
10:30 a.m.
Church School Closing Exercises
11:00 a.m.
Creche and Preschool

CENTENNIAL UNITED CHURCH
Gorge Road and David Street
(Opp. Colony Motor Inn)
Minister: Rev. John Travis
11:00 A.M.
"WHAT IT MEANS TO BE A CHRISTIAN"
The Minister Preaching
Organist, Mr. Ernest Williams

ST. AIDAN'S UNITED CHURCH
Richmond at Cedar Hill X Road
Ministers: Rev. J. Rae Allan
Rev. Clare Holmes
Music Director: Vera Barclay
MORNING WORSHIP
9:30 Rev. Clare Holmes
11:00 Rev. J. Rae Allan
Creche provided at both services

OAK BAY UNITED
Mitchell and Granite
Minister: Rev. W. Van Druten
Minister Emeritus: Dr. D. B. Sparling.
Organist: R. Kroeger
Youth Director: Ron Fuller
11:00 a.m.
"YOUR LIFE, SUCCESS OR FAILURE"
Kindergarten Nursery, 11 a.m.

belmont avenue united church
2023 Belmont at Pembroke 595-4796
Rev. Robert F. McPherson
11:00 a.m. Communion Service
Nursery Available

CADBORO BAY UNITED
2625 ARBUTUS ROAD
Minister: Dr. R. A. McLaren
10 a.m. Series:
"Questions Jesus Asked"
No. 4 "Who Do You Say That I Am?"
10 a.m. Nursery

ESQUIMALT UNITED CHURCH
500 Admirals
11:00 A.M.
REV. HARALD BREDESEN
and
THE PRAISE GROUP
from
Trinity Christian Centre
All Welcome

FAIRFIELD UNITED CHURCH
Corner Moss and Fairfield Rd.
Rev. H. W. Kerley
11:00 a.m. Service of Worship
(Nursery Available)

A Warm Welcome for You at
GORDON HEAD UNITED CHURCH
Corner of Tyndall and San Juan
11 a.m.
"IS YOUR GOD TOO SMALL?"
Church School and Nursery
Rev. Franck Patterson, 477-6505

James Bay United
511 Michigan Street
A friendly church serving the whole community since 1891
Rev. R. H. Dobson, Minister
9:30 a.m. Sunday School and Family Service
11:00 a.m. The Session
Rev. A. Calder, Guest Minister

YOUR HOROSCOPE

Astrological Forecast
For Sunday, June 13

By Sydney Omarr

ARIES (March 21-April 19): Be aware of opposition, what thoughts might occur to competitors. See in realistic light. Steer clear of delusions, deceptions. Bank on persons with proven abilities, track records. Leave speculative ventures for another time.

TAURUS (April 20-May 20): Study Aries message for valid hint. Be practical; insist on collateral. Refuse to give up something for nothing. Accent on distance, communication, special studies, unusual reports. Cancer, Aries and Capricorn figure prominently.

GEMINI (May 21-June 20): If you are counting on status quo, you could be counted out. The past is finished. Get rid of burdens not rightly your own. Take cold plunge into future. Expand horizons. Be inventive, independent, dare the elements.

CANCER (June 21-July 22): Quiet persistence gains more now than flash, arguments, threats. Know it and time your moves. Emphasis on legal documents, partnership, marriage. Leo, Aquarius individuals could be part of scenario. Young person will damage property unless "intelligently restrained."

LEO (July 23-Aug. 22): Follow through on "inner feelings." You may feel drawn in two directions simultaneously. Go with hunch. Your intuitive intellect is working overtime. Offer unique or special service — it could mark a road to success.

VIRGO (Aug. 23-Sept. 22): Highlight versatility. Be flexible and display sense of fitness, humor. Creative abilities are spotlighted. Personal magnetism soars. You are applauded, wined and dined. Someone wants something. Ask questions — you deserve honest answers.

LIBRA (Sept. 23-Oct. 22): Check fine points — and print. Read between the lines. Be thorough. Obtain hint from Virgo message. If practical, you gain. If careless, price can be steep. The choice is your own. Patience is your ally.

SCORPIO (Oct. 23-Nov. 21): Be ready for change, travel, variety. Read and write. Piece together bits of information. You can come up with complete story. Short trip, dealings with close neighbors, relatives — these are on agenda.

SAGITTARIUS (Nov. 22-Dec. 21): Home adjustment, domestic tranquility — these are aims. Means recent family squabble drained you of emotional energy. Now you can come back, make amends, restore harmony. Do it! Accent on finances, locating lost articles, protection of valuables.

CAPRICORN (Dec. 22-Jan. 19): Lunar cycle high; timing is on target. Know it and trust judgment, intuition. Popularity increases. Stress initiative, independence, fresh starts, personality and personal appearance. Pisces, Virgo persons are in picture.

AQUARIUS (Jan. 20-Feb. 18): Organize priorities. Means find what is important — and keep it. Discard the superflous. You can do it if you start — now! Emphasis on behind scenes planning, some intrigue, a check backstage, a closed-door meeting.

PISCES (Feb. 19-March 20): Friend confides problem. Don't cast first stone. Some of your desires coincide with one who is "on the run." Adjustments are necessary. Costs, programs, tax matters, legal rights and permissions are to be seriously considered.

IF JUNE 13th IS YOUR BIRTHDAY you can be rebellious, restless, creative, a threat to traditions. Domestic adjustments, possible residence change featured this year. September and November will be outstanding months. Aquarius, Leo and Scorpio persons play important roles in your life.

Monday, June 14

ARIES (March 21-April 19): Organize — get authorization to invest, start business, embark upon community project. Accept responsibility. Realize, ed or immediately discarded. Face facts and truth will give you strength.

TAURUS (April 20-May 20): Good Moon aspect coincides now with long-distance communications, finish of project, also, that a relationship is "too strong" to be disregard-gaining of more recognition. Aries, Libra could be in picture. Aggressive associate confesses lack of confidence. Be encouraging without becoming a co-signer!

GEMINI (May 21-June 20): Highlight creativity, independence, fresh starts, original concepts. Dig deep and you strike pay dirt. Eschew superficial indications. If thorough, you find ways to save and conserve. Tax question will be resolved.

CANCER (June 21-July 22): Lie low — let others take lead. Listen and learn. Detect subtle signals. Refuse to be pushed, forced, cajoled into premature stand, action. Emphasis on public relations, publicity, legal ties. If single, maritial status is spotlighted.

LEO (July 23-Aug. 22): Humor, flexibility are twin assets. Know it and chuckle at your own foibles. Some basic matters command attention, but should be no cause for alarm. Gemini, Sagittarius figure prominently. Health, employment, sharing of mutual interests — these are accented.

VIRGO (Aug. 23-Sept. 22): Greater freedom due — includes ideas, thoughts, actions. You may have to review and revise . . . and finally to tear down for purpose of rebuilding. Stick to style and principles. Aquarius, Taurus, Scorpio could be part of scenario.

LIBRA (Sept. 23-Oct. 22): Open dialogue with family. Basic security could be at stake. Don't get signals crossed. You can make significant changes which lead to rediscovery of loved ones. Gemini is in picture. Relationship can grow if you so permit.

SCORPIO (Oct. 23-Nov. 21): Emphasis on trips, ideas, relatives, your ability to bring peace within family circle. You could be messenger or emissary — carrying torch of brotherhood in truest sense. You will be given accolade for your role as diplomat.

SAGITTARIUS (Nov. 22-Dec. 21): Emphasis on what you pay, collect, squander, preserve. Key is to hold tight to valuables, to be a shrewd, alert trader. See through attempted sham. Don't fall prey to bogus schemes. Pisces, Virgo figure prominently.

CAPRICORN (Dec. 22-Jan. 19): Vitality returns. Enthusiasm is here, too. You are encouraged, complimented — self-esteem is on upswing. Older person pulls strings for you. Key now is to be confident, to assume responsibility and to wisely exercise authority.

PISCES (Feb. 19-March 20): Emphasis on how to delineate needs, wishes. Strike home, to heart of matters. Love is very much a part of scenario. You will be warm, alive, needed. Leo, Aquarius individuals could be part of exciting, vibrant scenario!

IF JUNE 14th IS YOUR BIRTHDAY you are creative, a teacher, able to put puzzle pieces together, a writer, a person who is alert, nervous, restless and has an insatiable curiosity. Gemini, Virgo persons play important roles in your life. October will see you "coming out" of emotional morass — your life is to undergo dramatic change. You will be stronger, more financially secure.

Charles Can't Come

OTTAWA — Governor-General Jules Leger on the advice of the federal government refused to invite Prince Charles to Winnipeg this September because of a concern not to down-grade the Queen's visit to the Olympics this summer.

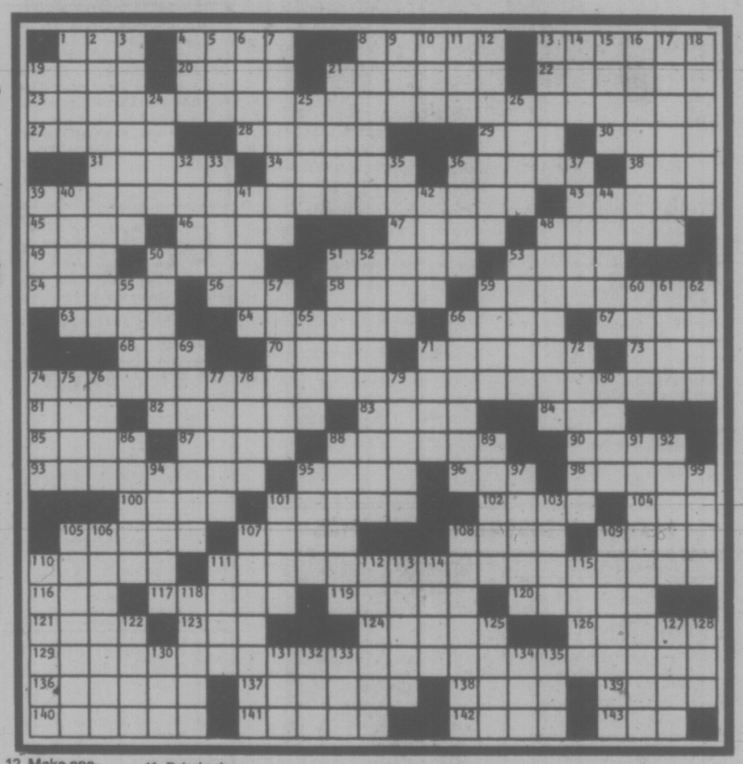
This was the main reason given by a Government House spokesman here for the refusal of the governor-general to pass on to Buckingham Palace the invitation of the Wartime Pilots and Observers Association.

The veterans wanted the Prince to take part in their reunion, and passed the invitation through proper channels to the governor-general. However, his secretary, Esmond Butler, wrote to the association that their request was not being passed on.

He also observed that Prince Charles is on active duty with the Royal Navy, in command of a minesweeper and that the veterans' invitation was "a little late."

It is generally the rule, he explained, that invitations of this sort should be issued a year in advance.

WEEKLY PUZZLE



ACROSS

1 Police pickup notice
4 Syrian
8 Moslem judges
13 Early period
19 Swing around
20 Subtle
21 Arrow poison: var.
22 Went over carefully
23 Succeeding, in a way
27 Say — (give one's consent)
28 Spiral
29 Twelve doz.
30 Pedro's room
31 Under a strain
34 Fruit of the blackthorn
36 Lift
38 Take-away game
39 Succeeding without much effort
43 Wrong
45 — de combat
46 Time spans
47 Baltic native
48 In the bag
49 Juan's gold
50 Term in falconry
51 Gads about
53 Explosives
54 Separated substance
56 Threefold: comb. form
58 State with confidence
59 Fast cats
63 Main attraction
64 Perforating machine
66 Jack of TV. once
67 Graf —
68 — Alamos
70 Suggestive look
71 Oversize manuscripts
73 Wee, to Bobby Burns
74 Make it
81 Cloche
82 Corrective tip
83 Actual
84 Madrid Mrs.
85 Once again
87 Matinee times: abbr.
88 Fruitcakes
90 World power
93 Sponge
95 — Shankar
96 Historical org.
98 Doles out
100 Party snacks
101 Hand-to-hand fight
102 G-men
104 Way: abbr.
105 — Ababa
107 Cover
108 Nev. city
109 Lass
110 Fold
111 Succeeding quickly
116 Eng. fliers
117 Pastoral crossing
119 Tamale cousins
120 Succeed
121 "— Old Cowhand"
123 Switch setting
124 Kind of face
126 Not a — stand on
129 Succeed
136 Old name for Urfa
137 You don't say!
138 Palm
139 Some Ivy Leaguers
140 Choral group
141 Puts on trial
142 Hero
143 Dentist's degree

DOWN

1 "I cannot tell —"
2 Succeeds in battle
3 Improves
4 Arbor, for one
5 Outfit
6 Wonder drug
7 Commands
8 Wheedled
9 Onassis
10 Indian pea
11 Worldwide work assn.
12 Make oneself heard
13 Dumas duelist
14 Noun suffix
15 Partisan sounds
16 Of the sea
17 Come to know: var.
18 Social worker, Jane —
19 Diffident
21 Spanish or Bermuda
24 Caddoan Indians
25 Ms. Cinders
26 Stumble
32 Old dirk
33 Snowy bird
35 Famous horse
36 Altitudes: abbr.
37 Genevieve's aunt
39 Tree or horn
40 Wood measures
41 Dried tuber pudding
42 —-do-well
44 Fogs
48 Burdensome
50 Certain light
51 Worked in the yard
52 Tried too hard for success
53 Massenet opera
55 At rest
57 Moon markings
59 Shapely muscle
60 Church area
61 Skirt edges
62 Red and Black
65 Close
66 Put into a common fund
69 Difficulties
71 Coll. org.
72 Rugby formations
74 Fellow
75 Turner
76 Roman road
77 Sword hilts
78 It. family
79 Spooky
80 Situation
86 Landowska
88 Flair
89 More secure
91 Succeed
92 Kind of rocket
94 Tweed and serge
95 It. naturalist
97 Fr. income
99 Number one
101 Mansfield
103 Feathers
105 Pie —
106 Insults
107 Dunce
108 "William Tell" composer
109 Wore out
110 Vincent's family
111 Upset
112 Boners
113 Burn
114 Sacred
115 European capital
118 Inclined — (obese)
122 Safe place
125 Bagnold
127 Speaker
128 Org. before C.I.A.
130 Sugar
131 Adj. suffix
132 Grid scores, for short
133 — up (agog)
134 Mail letters
135 Coolidge

STAMP ALAR ALBAS TOSTA
BARTER HOPE BLARB OPINE
AGORAE AGES BARGE MAXUS
SEVENTYSIXTROMBONES TRI
INEE EOS ETAS RITHER
CES INK HOSS SILIC
TNSEVENTHHEAVEN JOAN
CHANGE IDEA OTTAWA UMAO
LOTTO SOARS PAINE HAMUS
ASSET ILLS GMAN ENATS
WEIR AXES SPEER TITAN
SAX GIST SPOTS PMDS OAR
EDITH SPADE WADE AMAT
SISAL OBAR MINA TREAD
ELAND OILAS TASTY MINSE
RENT ITALIA SUER SEATED
FADE SEPTEMBERLYSTING
SABER RAFT OLD VEX
OPENER ASMR ORE MATA
LEV SEVENTEENSEVENTYSIX
TYERS ALIEN ANNA CAVILE
VENUE DINAH ROOM ETHELS
ESSES NEEDY SAMA SASSY

DUMPLINGS



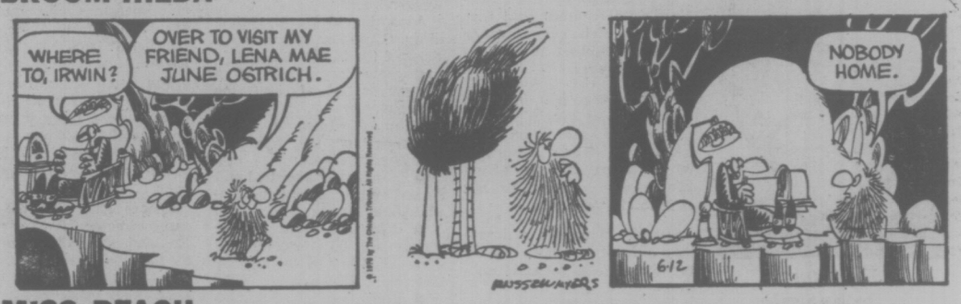
HAGAR



PEANUTS



BROOM-HILDA



MISS PEACH



B.C.



WIZARD OF ID



APARTMENT 3-G



NANCY



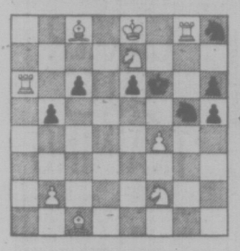
MARK TRAIL



CHESSMASTER

By George Koltanowski
International Chess Master

PROBLEM
By N. Gheran, Romania
BLACK: 8



WHITE: 9
White to play and mate in two moves. Solution below.

★ ★ ★

OLYMPIC CHESS TRAP
Tel Aviv, 1964
WHITE: W. Uhlmann, East Germany
BLACK: B. Andersen, Denmark

1. P-Q4	N-KB3
2. P-QB4	P-K3
3. N-KB3	P-QN3
4. N-B3	B-N5
5. Q-B2	B-N2
6. B-N5	P-KR3
7. B-R4	P-Q3?
8. Q-R4ch	N-B3
9. P-Q5	Resigns

Moral: Don't ever forget the Castle.

★ ★ ★

AN ANDERSSON SPECIAL

Young Swedish Grandmaster Ulf Andersson has been playing a number of matches in the past year. First he beat the great Danish Grandmaster Bent Larsen, 5½-2½; in January, he beat Nikola Padevski, Bulgarian Grandmaster 2½-1½ and in March lost a very close match against Michael Tal, U.S.S.R., ex-world champion by 3½-4½.

Seven games were drawn. Ulf lost the fifth match game which follows here. He kindly provided us with notes of this loss. (How often does a master annotate a game he has lost? Very rarely!)

WHITE: Tal
BLACK: Andersson
SICILIAN DEFENSE

1. P-K4	P-QB4
2. N-KB3	P-Q3
3. P-Q4	PxP
4. NxP	N-KB3
5. N-QB3	P-K3
6. B-K2	B-K2
7. O-O	O-O
8. P-B4	N-B3
9. B-K3	P-QR3
0. Q-K1	NxN
1. BxN	P-QN4
2. R-Q1	B-N2 (a)
13. B-B3	Q-B2
14. P-K5	PxP
15. PxP	N-Q2
16. BxB	QxB
17. N-K4	QR-Q1 (b)
18. R-Q3	Q-B3
19. R-KN3	QxP (c)
20. Q-K3	Q-B5 (d)
21. P-N3	Q-Q4
22. N-B6ch	BxN
23. PxB	P-N3
24. R-N4	K-R1 (e)
25. B-N6	R-QB1
26. Q-R6	R-KN1
27. R-Q4	NxB (f)
28. RxQ	NxR
29. R-B3!	R-B6
30. RxR	NxR
31. Q-K3	P-N5 (g)
32. Q-R7	R-KB1
33. Q-B5	R-QN1
34. Q-Q6	Resigns

(a) Better was 12 . . . Q-B2; 13.P-K5, PxP; 14.PxP, N-Q2; 15.B-B3, R-N1.

(b) Black threatens 18 . . . NxP; 19.BxN, RxR; 20.QxR, QxN, etc. But he would have done better to play 17 . . . QB3 first!

(c) If 19 . . . Q-Q4; there follows 20.P-B3, NxP; 21.RxPch, KxR; 22.Q-N3ch and wins.

(d) After 20 . . . K-R1 ther can follow 21.N-Q6 or 21.N-N5.

(e) An interesting line here would have been: 24 . . . P-K4; 25.Q-R6, NxP; 26.RxN, PxB; 27.R-R4, K R-K1; 28.QxRPch, (Not 28. RxNP ch, BPxR; 29.QxRPch, K-B1; 30.RB4ch, Q-B4; leads to a draw.) 28 . . . K-B1; 29.R4-B4, R-Q2; 30.RxNP wins.

(f) Otherwise Black loses fast. 27 . . . Q-B3; 28.QxRPch, KxQ; 29.R-R4 mate.

(g) If 31 . . . N-Q4; 32.Q-R7, R-KB1; 33.P-QR3, P-N5; 34.P-QR4 and wins easily.

★ ★ ★

SMASH-UP

Played in the Alabama Open, 1975.

WHITE: Marty Appleberry
BLACK: Steve Hudson

1. P-Q4	N-KB3
2. P-QB4	P-K3
3. N-QB3	P-Q4
4. B-N5	P-B4
5. PxQP	BPxP
6. Qx?	B-K2
7. P-K4	N-B3
8. Q-Q2	NxKP
9. NxN	PxP
10. BxB	QxB
11. QxP	O-O
12. O-O-O	N-N5
13. Q-Q4	B-B4
14. N-QB3	QR-B1
15. B-B4	K R-Q1
16. Q-B4	RxRch
17. NxR	NxPch
18. K-Q2	R-Q1ch
19. Resigns	

★ ★ ★

The solution to the problem above is: 1.P-N4, P-K4; 2.N-Q5 mate; or 1 . . . P-R5; 2.N-N4 mate; or 1 . . . N-B6; 2.N-K4 mate; etc.

Trucks Scaled On the Highway

SASKATOON (CP) — George Dyck has invented a scal that can be installed in roadways to weigh moving vehicles and automatically record and store the results.

Mr. Dyck, manager of central shops in the college of engineering at the University of Saskatchewan, plans to patent the scale for the university.

Tests have shown that the scale can weigh vehicles to an accuracy of plus or minus five per cent at speeds of up to 70 miles an hour and with axle weights of up to 50,000 pounds each.

Although this does not meet the legal requirements for permanent weigh scales for trucks, the scale is close enough to provide data for planning and designing highways by determining the volume of goods being trucked between various centres.

It is als sufficient for

The heart of the scale is a single-load cell and associated electronic equipment that senses the axle weights as vehicles pass over it and transmits the data to a temperature-controlled trailer at the side of the road, where the information is recorded on magnetic tape.

About once a month the recorded data are fed into a computer which has been programmed to show the number and types of vehicles that went by, the speeds at which they were travelling, the time of day each passed, and the weight of each, including the number of axles and the individual axle loads.

Vitamin Toxicity

CHICAGO (AP) — Eating too many vitamin A pills can turn you yellow, says James Boyer, a University of Chicago liver specialist. He said symptoms of vitamin A toxicity include cirrhosis-like damage to the liver, fatigue, fluid accumulation and the yellowish color caused by jaundice.

A Terrific Beginning!
TO A LIFETIME OF COMFORT and HAPPINESS
Pure Goose Down Continental
QUILTS and PILLOWS
the
elderdown shop
1728 Douglas St. 384-0133
4-3 ACROSS FROM "THE BAY"

. . . a Formal to suit your style



Fashionable for that main event—formal wear chosen from our contemporary collection. Expert fitting and a complete range of accessories available too!

Tom Price
FORMAL WEAR RENTALS
714 VIEW
(Upstairs Chaps Clothiers)
384-4721
6-12

LUNDS
926 FORT ST.
ANTIQUE AUCTION
To Close the Estate of
MRS. LILIAN WORTH
See Auction Pages for Particulars
LUNDS PHONE
AUCTIONEERS & APPRAISERS 386-3308

Engagements, Weddings and Anniversaries

♥ ♥ ♥

Engagements

♥ ♥ ♥

Willson-Evans

Mr. and Mrs. S. B. Willson, 635 Kildew Avenue are pleased to announce the forthcoming marriage of their older daughter, Donna Lee, to Mr. Robert Evans, son of Mrs. Irene Meek and Mr. Frank Evans.

The wedding will take place on June 26, 1976, at 2 p.m. at Gordon United Church, Rev. D. Stivens officiating.

♥ ♥ ♥

Yuen-The

Mr. and Mrs. David Yuen, 2965 Oakdowne Road, Victoria, are pleased to announce the engagement of their younger daughter, Janis Mae, to Mr. Richard The, son of Mr. and Mrs. Nick The, 3075 E. 21st. Ave., Vancouver.

The wedding plans to be announced at a later date.

♥ ♥ ♥

Larsen-Young

Ivar and Mia Larsen of Victoria, B.C. are pleased to announce the engagement of their only daughter Ivy Margaret, to Mr. Allan Keith Young, son of Mr. and Mrs. K. D. Young, Peterborough, Ontario.

The wedding will take place Saturday, July 17, 1976, at 7 p.m. in Wilkinson Road United Church, Reverend G. Smith officiating

♥ ♥ ♥

Halliday-Allen

Mrs. Donald Halliday, 565 Langholme Drive, Victoria, is pleased to announce the engagement of her eldest daughter Donna Nancy, to Mr. Thomas George Allen, son of Mr. and Mrs. Douglas Allen, 510 Golstream Ave., Victoria. The wedding will take place Saturday, July 31, 1976 at 7 p.m. in Gordon United Church, Reverend D. R. Stiven officiating.

♥ ♥ ♥

Humphreys-Dempsey

Mr. and Mrs. James W. Humphreys, Victoria, B.C., announce with pleasure the engagement of their younger daughter Tamae Jean, to Mr. Robert Alan Dempsey, son of Inpsector and Mrs. Lew Dempsey, Richmond, B.C.

The wedding will take place on July 3, 1976 at 7 p.m. in St. Aidan's United Church, Rev. J. Rae Allan officiating.

♥ ♥ ♥

Jarvis-Holmes

Mr. and Mrs. Cyril J. Jarvis, 4010 Whiterock Street, Victoria, B.C. are pleased to announce the engagement of their daughter Susan Joanne Jarvis, to Thomas Wesley Holmes, son of Mr. and Mrs. Albert G. Holmes, 2141 Crescent Road, Victoria, B.C.

The wedding will take place at 2:30 in the afternoon on Saturday, July 24, 1976 in Cadboro Bay United Church with Dr. R. A. McLaren officiating.

♥ ♥ ♥

Webster-Pope

Mr. and Mrs. William H. Webster of Westsyde Road, Kamloops, take pleasure in announcing the forthcoming marriage of their daughter, Janet Anne, to Mr. George Daniel Pope, son of Mr. James Pope, of Fort St. John.

The wedding will take place in St. George's Church, Kamloops, July 10th, 1976 at 1 p.m.

♥ ♥ ♥

Le Poidevin-Le Poidevin

Mr. Ronald Le Poidevin, Victoria, B.C., is pleased to announce the forthcoming marriage of his only daughter, Kimberley, to Mr. Kenneth Laurie Le Poidevin, only son of Mr. and Mrs. Frank A. Le Poidevin, Sooke, B.C.

The wedding will take place on Saturday, July 3, 1976, at 4:30 p.m. in Oak Bay United Church, Rev. W. van Druten officiating.

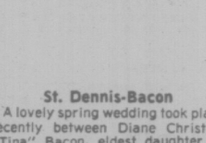
♥ ♥ ♥

Faa-Broughton

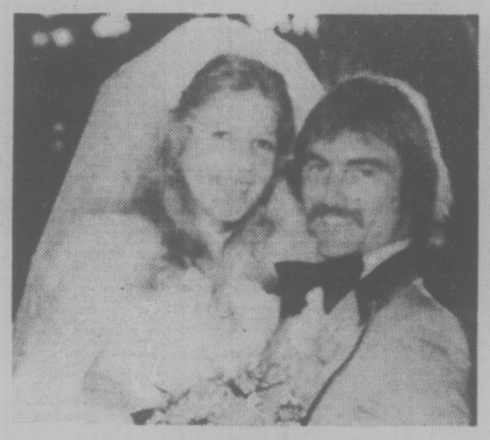
Mr. and Mrs. Harold Faa, 1028 Gosper Crescent, Victoria, are pleased to announce the forthcoming marriage of their daughter Debra Marlene, to Laurie Walter Broughton, older son of Mr. and Mrs. Lorne Broughton, 5425 Fowler Road, Victoria.

The wedding will take place Friday, June 25, 1976 at 7 p.m. in Saint Aidan's United Church.

♥ ♥ ♥



Weddings



Blades-Zellenskey

St. Mary's Church was the setting for the May 8th, 1976 wedding of Victoria, younger daughter of George and Irene Zellenskey and Michael, younger son of Lillian Blades. The 6 o'clock ceremony was officiated by Archdeacon Jones.

Given in marriage by her parents, the petite bride looked radiant in an elegant empire line gown of crystelle jersey and imported Venice lace in the Lily of the Valley design. It featured a Victorian neckline, bishop sleeves and full chapel train. A fingertip veil of illusion tulle misted down from her Mantilla of matching Venice lace. Her jewellery was a pearl and diamond pendant and earrings, a gift of her godmother Mrs. Nadia Ognistoff at graduation. For something old the bride wore her great grandmother's diamond ring. She carried a cascade and shower of Baccara roses, baby's breath, plumbosa fern surrounded by Lily of the Valley. Maid of Honour Tina Zellenskey, sister of the bride, and bridesmaids Mrs. Jann Belcher, Mrs. Pam Henson, Mrs. Susan Archibald and Mrs. Susan Maxwell, sister of the groom, all looked lovely in identical rust colour jersey gowns, crushed cowl necklines, overblouses with long slim sleeves. They carried yellow daisies and bronze mums with baby's breath and fern, surrounded by Talisman ribbon. They wore the same flowers in their hair. The attendants wore sterling silver necklaces, gift of the bride. Flower girl, Janice Schlaeger, niece of the bride, carried a basket of the same flowers as the bridesmaids. She looked adorable in the same colour and material accented with white lace around her neckline, bodice, and skirt — the dress made by the bride. Tony Castorena, nephew of the bride, was the ring-bearer, looking very smart in a brown tuxedo. Jim Blades, brother of the groom, was best man, and ushers were Darryl Howe, Bob Belcher, Pat Griffin and Douglas Archibald. They were all attired in brown tuxedos and beige ruffled shirts. The groom chose a beige tuxedo with brown trim and vest, ruffled beige shirt, and boutonniere of baccara rose and three lily of the valley. The mother of the bride was fastefully attired in a sleeveless floor length gown, empire style of pale beige silk crepe. The bodice was delicately beaded in green and clear crystals, pinned with a green orchid. The groom's mother wore a very pretty blue chiffon long gown with a yellow orchid. Flowers were artistically done by Valerie Jacob.

A reception was held at Cedar Hill Community Centre where Boris Nefupsky, long time friend, proposed a toast to the bride. Telegrams were from points as far away as the U.S.S.R., France and Australia, and were read by the best man. Mr. and Mrs. Zellenskey and Mrs. Lillian Blades received the guests and Susan Millar took charge of the Guest Book. After a buffet dinner, the 250 guests enjoyed dancing to Denny's Canned Music. On a separate table, the bridal cake of all white roses and Lily of the Valley with just a touch of fresh green leaves, was fashioned after Lady Windemere design. Five small cakes each topped by a large fragile pure white filigree butterfly set off the three larger tiers above, topped by the largest laciest butterfully ever. Tiny little sugar doves nestled in the roses below. Our thanks to Marjorie Maxwell.

For her going away outfit Vicky chose a yellow, white and orange tulip design cotton knit three-piece suit, shirt jacket, swinging skirt and a sleeveless blouse, with a yellow orchid in her hair. Michael was very smart in a tailored Christian Dior brown suit. The bride presented her mother with her bouquet, and just threw her showers, that was caught by Susan Millar and the garter by Paul Turje. The couple said their goodbyes to the music of the Hawaiian Wedding Song — where they spent their two-week honeymoon.

Out of town guests were Mr. and Mrs. Schlaeger and family, New York, Mrs. Glenn and Mr. and Mrs. Castorena and family from Los Angeles, Mr. and Mrs. Vroman and Mrs. Beckrich from Seattle. Mr. and Mrs. Gartenstein and family from Australia Mr. and Mrs. Guthrie, Okanagan, Mr. and Mrs. Sirk, Fairfax, California. From Vancouver — Mr. and Mrs. Boris Netupsky and Monica, Mr. and Mrs. Ognistoff, Mr. and Mrs. A. Netupsky, Mr. and Mrs. W. Mari, Irene so kindly consented to do some photography even though they were leaving for Paris the following morning. Mrs. Gellen, Mr. and Mrs. Boxer, Mr. and Mrs. Vorontsoff, Mr. and Mrs. Coblenz, Dr. and Mrs. Mari, Mrs. Clara Yacub — a very special thanks to her for attending, Mr. and Mrs. Holden, Mr. and Mrs. Hannan, Mr. and Mrs. Lowell Langette, Mrs. Norman Blades of White Rock.

The young couple will reside in Victoria.

♥ ♥ ♥

Marshall-Schmidt

Mr. and Mrs. W. F. Schmidt, Norfolk road, Victoria, announce the marriage of their eldest daughter, Sharon Joy, to David John Marshall, eldest son of Mr. and Mrs. A. Marshall, Arbutus Road, Victoria. The double ring ceremony took place on Saturday, May 22, 1976, at 6 p.m. in Oak Bay United Church, with Rev. W. Van Druten and Father Jackson officiating. Mrs. Bissenden sang "Ave Maria," accompanied by organist Mr. Kroeger.

The petite bride wore an elegant gown of peau d' ange with fine Swiss guipure lace trim. A capulet of Swiss lace and white satin ribbon held the silk illusion cathedral veil. She carried a cascade bouquet of red roses. Maid of honour Betsy Schmidt, bridesmaids, Susan Schmidt and Nancy Marshall and flower-girl Elisebeth Schmidt wore identical powder blue gowns. Pat Sweetnam was best man, and Tim and James Marshall ushered.

The reception was held at Royal Roads Military College with a smorgasbord dinner, followed by dancing. After a honeymoon in the east, Sharon and Dave will reside in Victoria.

♥ ♥ ♥

Grant-Gaines

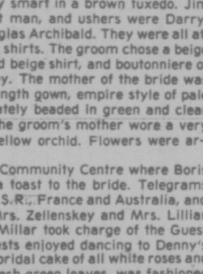
On June 1st, 1976, in Ottawa, Athos Paul Grant, eldest son of Mr. and Mrs. Peter L. Grant, to Elizabeth Mary, only daughter of the late Mr. and Mrs. William Gaines.

♥ ♥ ♥

Harsant-Lane

Mr. and Mrs. Stanley Lane, 1150 Greenwood Avenue, are happy to announce the marriage of their only daughter Elizabeth Juliana, to William J. A. Harsant, only son of W. Harsant of Edmonton, on June 3rd, 1976.

♥ ♥ ♥





Jorgensen-Steel

Archdeacon C. E. F. Wolff officiated at a double ring ceremony in St. Luke's Anglican Church, on May 15, 1976, at 6 p.m. when Patricia Anne, daughter of Mrs. Edna Steel exchanged wedding vows with Ole, son of Mr. and Mrs. E. Jorgensen of Tsawwassen, B.C.

The bride was given in marriage by a cousin Mr. Edwin Willes and attended by her two sisters Pamela Lang, and Barbara Steel, and by Lori Treloar. Best man was Dexter Mason, and ushers were Brent Trueman and Roger Townsend.

The reception followed at the Uplands Golf Club, where the toast to the bride was given by Mr. Harry Disbrow. The happy couple are now residing in Victoria.

♥ ♥ ♥



Orr-Smith

Given in marriage by her father Patricia Leah Smith, daughter of Mr. and Mrs. O. M. Smith, 2917 Denice Place, Victoria, became the bride of Robert Donald Orr. Service was held at St. Andrew's Chapel, Naden. Reverend Bruce Malloy officiating. Bridegroom is the son of Mr. and Mrs. Don Orr, 853 Calder Road, Richmond.

The bride wore a Juliet style dress and full length veil. She was attended by Sharon Shaw as maid of honour, Dianne Jones, Rosita Kitta and Sandra Smith as bridesmaids, and bride's neighbour Carrie Doyle as flower girl. The attendants wore long dresses made of cotton polyester with embroidered yokes and pockets. The bride's bouquet was red roses, baby's breath and daisies, and the attendants' bouquets were of daisies that matched the colour of their dresses. Bill Brooks of Victoria was best man, and Peter Smith, Ken Orr, and Brian Busby were ushers.

A reception was held at the Chiefs Mess C.F.B. Esquimalt. The newlyweds spent a two week honeymoon in Hawaii before returning to take up residence in Victoria.

♥ ♥ ♥



Atkins-Heale

St. John's Anglican Church was the scene of a lovely double ring ceremony at 7:30 p.m. on Saturday, May 1st, 1976, when Deborah Joan, daughter of Mr. and Mrs. A. Rex Heale, became the bride of Richard George Atkins, son of Mr. and Mrs. E. Guy Atkins.

The bride, given in marriage by her father was radiant in an elegant wedding gown of crystal charm over taffeta. She carried a cascade bouquet of red sweetheart roses with an orchid and stephanotis. The maid of honour Miss Carolyn Bent, wore pink and bridesmaids Mrs. Catherine Paterson, sister of the bride and Miss D. J. Atkins, sister of the groom, wore blue. Their gowns were of polyester knit, accented with white velvet jackets. They carried spring flower bouquets. Mr. Bob Atkins attended his brother as best man. The ushers were Messrs. Arthur Heale, brother of the bride, and Rick Belmere.

At the reception thaf followed at St. Joseph's Hall, Herb Street, uncle of the groom was Master of Ceremonies. The bride's aunt Mrs. Roberta Paterson of Montreal, proposed the toast to the bride, following which she proposed a toast to the bride's grandparents in St. John's, Nfld., who were unable to attend. Friends and relatives from many parts of the country attended.

Mr. and Mrs. Atkins left for a honeymoon in Disneyland and Mexico. The happy couple will make their home in Victoria.

♥ ♥ ♥

McIntosh-Veres

On Saturday, May 29, 1976, at 7 o'clock, Spencer Memorial Chapel, Metropolitan United Church, was the scene of a double ring ceremony when Rev. E. Laura Butler united Melanie Ruth Veres, only daughter of Mr. and Mrs. Steven Veres and David George McIntosh, eldest son of Mr. and Mrs. Stewart McIntosh.

Given in marriage by her mother and the father, the petite bride was radiant in her floor length gown of dotted nylon organza. It featured Victorian neckline, Gibson girl sleeves, full flounced hemline and bodice all trimmed in Venice lace. Her tiny bonnet of guipure lace was threaded with satin ribbon that fell in streamers over her waist length veil. Melanie carried a bouquet of baby pink roses, stephanotis, lily of the valley, and baby's breath. She wore a sapphire and diamond heirloom ring which had belonged to her great-grandmother. Miss Terry Trotter and Miss Leslie McIntosh, sister of the groom, attended the bride. They were dressed alike in mint green nylon organza with soft shawl collars trimmed with guipure daisies. They carried bouquets of white daisy mums, yellow crystal mums, pink carnations and baby's breath. The groom chose Dieter Schinkel as his best man. David's brother, Russell McIntosh, and Svein Haugen ushered the guests. Mother of the bride chose a green Hawaiian print sleeveless dress with matching jacket, and a white orchid corsage, the groom's mother wore a grey-green chiffon gown with full length matching coat and a white orchid corsage. Lana Calvert, the bride's four year old cousin, presented the bride with a horseshoe brought by the bride's grandmother, Mrs. Richard Calvert from Belfast, Northern Ireland. The bride and groom were piped from the church to the tune of "Mairi's Wedding" by piper Rob Barrick.

The reception was held at the Faculty Club of the University of Victoria, where the toast to the bride was given by Mr. Kenneth Munn, friend of the bride. Miss Anna Blagborne attended the Guest Book.

The bride and groom both wore Mackintosh tartan kilts as their going away outfits. The bride wore a green orchid corsage. Mr. and Mrs. McIntosh will reside in Victoria on their return from a honeymoon up Island.

♥ ♥ ♥

Forbes-Wyers

Centennial United Church, Victoria, B.C. was the scene of a double ring ceremony at 5:30 p.m. on Saturday, April 17, 1976, when Patricia Lynn, youngest daughter of Mr. and Mrs. Richard Wyers of Victoria, became the bride of Douglas Leighton Forbes, eldest son of Mrs. Jean Forbes of Maple Creek, Sask., and the late Stuart Forbes. The saying of the marriage vows was solemnized by Reverend J. Travis.

Given in marriage by her father, the bride was radiant in an elegant gown of silk organza over taffeta. The fitted bodice with a high neckline was lavishly adorned with Chantilly lace, studded with pearls and diamonds. This feature was repeated on the deep cuffs of the Bishop sleeves, and on the beautiful, softly A-line skirt. Lace bordered the full train, sweeping back from the waist. A fingertip, silk illusion veil, bordered with matching lace, misted from a jewelled Camelot cap. She carried a cascade of red roses, white mums, baby's breath and fern. Miss Dianne Wilson was maid of honour, wearing a yellow Victorian styled, floor length dress with floral design. Bridesmaids were Mrs. Gloria Clark (sister of the bride) and Miss Linda Forbes (sister of the groom), wearing identical green floral dresses. They all wore picture hats and carried baskets of white mums touched slightly with green, baby's breath, and fern. The groom chose Mr. David McKinnon as best man, and his ushers were Mr. Gordon Forbes and Mr. Rick Wyers. The groom and his attendants all wore dark brown suits with yellow, ruffled shirts. The bride's mother chose a floor length blue floral gown and a corsage of yellow roses. The groom's mother wore a mint green floor length gown and a corsage of yellow roses.

The reception was held in the Georgian Lounge at the Empress Hotel. The three-tiered wedding cake with spring flowers cascading down one side centred the bride and groom's table. Mr. Robert Morrison of Kamloops, B.C., proposed the toast to the bride. Music was provided by Denny's Canned Music. Out of town guests where from B.C., Alberta, Saskatchewan and Quebec.

After a two week honeymoon in Disneyland and Saskatchewan, the young couple are now residing in Victoria.

♥ ♥ ♥

St. Dennis-Bacon

A lovely spring wedding took place recently between Diane Christine "Tina" Bacon, eldest daughter of Mr. and Mrs. Peter A. Bacon, Victoria, B.C. and Richard Alan St. Dennis, eldest son of Mr. and Mrs. Raymond St. Dennis, Victoria, B.C. The double ring ceremony was solemnized by Archdeacon C. E. F. Wolff in St. Luke's Anglican Church on the afternoon of May 8, 1976.

The bride, given in marriage by her parents, chose a lovely gown of fine matte jersey fashioned on simple but elegant lines. The high neckline, waist and cuffs of the long slim sleeves carried a decorative trim of Swiss Guipure lace and pearls. This same trim was designed to a pretty, medallion inset to enhance the fitted bodice. The skirt draped softly to the floor and the long flowing watteau train complemented the gown. Her tiara of pressed leaf design lace with three pearl rosettes' held the single cathedral veil. To complete the picture of a radiant and beautiful bride, she carried a cascade of gardenias and stephanotis. Tina's matron of honour, Mrs. Michelle Power, and bridesmaid, Lise Bacon, sister of the bride, were attractive in soft pink gowns of satin striped sheer. The necklines differed, but both gowns were styled with fitted bodices and bishop styled sleeves. They carried bouquets of miniature pink and white carnations. The flower girl Zaneta St. Dennis, sister of the groom, was charming in a pink floor length gown and white pinafore. She carried a basket of white daisies. The groom wore a white tuxedo and his best man Mr. David Bacon, brother of the bride, ushers, Rob St. Dennis, brother of the groom, and Mr. Paul Page, were attired in burgundy tuxedos.

Following the wedding, an afternoon tea was held at the Olde England Inn. A toast to the bride was proposed by Mr. Jerry Hansen. Later in the evening, an open house was held at the groom's parents home. Rick and Tina are now residing in Victoria, after a honeymoon in San Francisco.

♥ ♥ ♥



Anniversaries

McBay-60th

Mr. and Mrs. William McBay celebrated their Diamond anniversary on Wednesday, June 9th, with their family and friends at their residence, 3034 Milgrove Street.

They were married in Dundee, Scotland and have lived in Victoria since 1926. They have one son, William, one grandson and two great granddaughters.

♥ ♥ ♥

Clarke-50th

The Golden wedding anniversary of Mr. and Mrs. Abe Clarke, 1479 Westall Ave., will be celebrated on June 12, 1976. They were married at Fernie, B.C. in 1926. In 1935 they moved to Bridge River Valley where they lived until 1948. Since then they have been residents of Victoria. They have two children: Charlie, who resides in Calgary; and Winnie Donaldson, a resident of Victoria. There are 5 grandchildren.

A family dinner attended by Charlie and his two children, Winnie and her family, also nieces and nephews and their families from Victoria and Vancouver will be held at the Princess Mary Restaurant on Saturday. An "Open House" for relatives and friends will be held on Sunday, June 13th at 1479 Westall Ave. between 2 p.m. and 6 p.m.

♥ ♥ ♥

Rates for publication of Wedding, Engagements and Anniversary notices with or without pictures, available on request from the Advertising Department. (Special forms to assist you in writing copy also available). Copy for weekend editions should be in the Victoria Press office no later than 5 p.m. the Wednesday prior to publication date.

BUSINESS OFFICE OPEN
8 a.m. to 5:30 p.m., Monday to Friday
(Closed Saturday and Sunday)

386-2121
Monday through Saturday
8 a.m. to 6 p.m.

CLASSIFIED ADVERTISING

Vancouver Island's Largest Shopping Centre in Print

386-2121
Monday through Saturday
8 a.m. to 6 p.m.

CLASSIFIED ADVERTISING RATES

All rates quoted are for insertion in both the Daily Colonist and Victoria Times.

Single Paper rates available on request.

REGULAR CLASSIFIED LOCAL RATE PRIVATE PARTY ONLY

1 or 2 days
12c per word per day
3 to 5 consecutive days
10c per word per day
6 consecutive days or more
9c per word per day

REGULAR CLASSIFIED LOCAL RATE COMMERCIAL ADVERTISING

1 or 2 days
15c per word per day
3 to 5 consecutive days
12c per word per day
6 or more consecutive days
11c per word per day

SEMI-DISPLAY LOCAL RATES

Any advertisement which varies from 6 pt. regular classified style shall be considered semi-display 14 agate lines per column inch

1 or 2 days
55c per agate line per day
3 to 5 consecutive days
50c per agate line per day
6 or more consecutive days
45c per agate line per day

NATIONAL AND OUT OF PROVINCE RATE

Regular Classified 15c per word
Semi-Display 60c per agate line
14 agate lines per column inch

BIRTH NOTICES

Up to 30 words $3.30
Each additional word 10c

DEATH NOTICES, MEMORIAL NOTICES AND CARDS OF THANKS

47.5c per count line per day

PRIVATE BOX NUMBERS

$2.75 except Help Wanted Advertisements, $4.40 which includes a Position Filled Advertisement.

Contract rates for local businesses available on request.

CLASSIFIED ADVERTISING COPY DEADLINES

REGULAR CLASSIFIED advertising may be placed in The Daily Colonist up to 5 p.m. the day prior to publication and in the Victoria Times up to 6:00 p.m. the day prior to publication.

SEMI-DISPLAY advertising may be placed in The Daily Colonist up to 12 noon the day prior to publication and in the Victoria Times up to 4 p.m. the day prior to publication.

CLASSIFIED SERVICE FOR DUNCAN COWICHAN VALLEY AND CHEMAINUS

Classified Ads phoned in to our Duncan office before 3:30 p.m. will appear in the following day's papers.

746-6181

TERMS OF PUBLICATION

The Victoria Press Ltd. shall not be liable for non-insertion of any advertisement beyond the amount paid for such advertisement.

In the event of an error occuring the liability of Victoria Press Ltd. shall not exceed the charge for the space actually occupied by the item in question.

All claims on error in publication shall be made within 12 hours thereafter and if not made shall not be considered. No claim will be allowed for more than one incorrect insertion not for errors not affecting the value of advertisement.

All estimates of cost are approximate. Advertisers will be charged with space actually used.

All advertising copy will be subject to the approval of the Victoria Press Ltd., who reserve the right in its sole discretion to classify, reject or insert copy furnished.

All advertisements must comply with the British Columbia Human Rights Act. This act states no advertisement may state or imply a preference, limitation or specification on the basis of an applicant's race, religion, colour, marital status, ancestry, place or origin, age; or sex (unless the matter relates to the maintenance of public decency AND prior approval has been obtained through the Human Rights Branch).

While every endeavor will be made to forward replies to box numbers to the advertiser as soon as possible, we accept no liability in respect of loss or damage alleged to arise through either failure or delay in forwarding such replies, however caused, whether by negligence or otherwise.

NOTICE OF COPYRIGHT

Full complete and sole copyright in any advertisement produced by Victoria Press Ltd. is vested in and belongs to, Victoria Press Ltd.; provided, however, that copyright IN THAT PART AND THAT PART ONLY of any such advertisement consisting of illustraions, borders, signatures or similar components which is, or are, supplied to Victoria Press Ltd. by the advertiser in the form of reproduction proofs, veloxs, engravings, etc., and incorporated in said advertisement shall remain in and belong to the advertiser.

BUSINESS OFFICE HOURS

Monday to Friday
8:30 a.m. to 5 p.m.

PHONE DIRECT
386-2121
TO PLACE YOUR CLASSIFIED ADVERTISEMENT

CLASSIFICATION INDEX

VITAL STATISTICS
1 Births
8 Cards of Thanks

THE FOLLOWING SEVEN CLASSIFICATIONS ON THE LAST PAGE OF CLASSIFIED

305 Deaths and Funerals
308-A Cards of Thanks
309 In Memoriams
310 Funeral Directors
311 Monumentals
312 Florists
313 Miscellaneous

NOTICES
14 Announcements
15 Coming Events and Meetings
16 Catering, Banquets and Reception Rooms
17 Restaurants
18 Places to Visit
20 Lost and Found

EMPLOYMENT
21 Help Wanted — General
22 Office Help
23 Skilled Trades
24 Sales Persons and Agents
25 Teachers
26 Part Time—Temporary Help
30 Situations Wanted

BUSINESS SERVICES AND DIRECTORY
36 Business Services and Directory

PERSONAL SERVICES
33 Bands, Musicians and Orchestras
34 Pre-Recorded Music
40 Business Personals
43 Dancing
42 Education
71 Music Teachers
39 Personals
32 Trade Schools
38 Travel

MERCHANDISING
83 Aircraft
117 Antiques
78 Bicycles
80 Boats and Marine
65 Building Supplies
93 Cameras, Supplies and Photo Finishing
127 Chicks, Poultry, Hatching Eggs, Supplies
135 Farm Implements
60 Fuel
97 Furniture
120 Garden Supplies
99 Groceries, Meats and Produce
130 Heavy Equipment and Machinery
128 Livestock, Supplies and Events
100 Miscellaneous for Sale
103 Miscellaneous Wanted
109 Miscellaneous to Rent
77 Motorcycles
70 Musical Instruments
125 Pets and Supplies
96 Ranges, Stoves and Furnaces
92 Sporting Goods
115 Swaps
63 Timber
98 TV, Stereo, Radio Sales and Service
112 Wanted to Rent, Miscellaneous
116 Coins and Stamps

AUTOMOTIVE
155 Automobile Financing and Insurance
164 Auto Body and Painting
162 Auto Repairs, Service and Towing
168 Campers, Trailers and Motor Homes
166 Cars and Trucks Wanted
150 Cars for Sale
151 Sports, Import Cars
148 Lease Vehicles
169 Mobile Homes and Parks
149 New Car Directory
160 Parts, Accessories
158 Tires
154 Trucks, Buses and Vans
156 U-Drive and Auto Washing

ACCOMMODATION
185 Convalescent and Rest Homes
175 Hotels
178 Summer Homes, Cottages and Resorts
181 Tourist Accommodation

RENTAL
201 Apartments to Rent, Furnished
200 Apartments to Rent, Unfurnished
202 Furniture to Rent
203 Apartments Wanted
206 Duplexes to Rent
207 Duplexes Wanted to Rent
215 Halls, Warehouses, Stores and Offices to Rent
197 Housekeeping Rooms to Rent
199 Housekeeping Rooms Wanted
211 Houses to Rent, Furnished
210 Houses to Rent, Unfurnished
212 Houses Wanted to Rent
190 Room and Board
191 Room and Board Wanted
193 Rooms to Rent
194 Rooms Wanted
204 Shared Accommodations

FINANCIAL
155 Automobile Financing and Insurance
233 Mortgage Loans and Insurance
234 Mortgages for Sale
230 Personal Loans and Insurance
235 Wanter to Borrow

REAL ESTATE
290 Acreage for Sale and Wanted
240 Business Opportunities
241 Business Opportunities Wanted
247 Commercial or Industrial Properties
258 Condominiums and Townhouses
253 Country Homes and Properties
270 Exchange Real Estate
290 Farms for Sale and Wanted
263 Garages for Sale, Rent, Wanted
293 Gulf Island Properties
250 Houses for Sale
265 Houses Wanted to Buy
295 Listings Cancelled
268 Listings Wanted
271 Lots for Sale
294 Mainland and Out-of-Province Properties
273 Property for Sale
274 Property Wanted
244 Revenue Property
245 Revenue Properties Wanted
285 Up-Island Properties
256 Waterfront Properties
300 Churches

SUBSCRIPTION RATES

Wherever carrier service is maintained, $4.00 per month.

By mail — Canada, $5.00 per month, $14.50 per 3 months, $28.00 per 6 months, $55.00 per year.

Outside Canada, $12.00 per month, $35.00 for 3 months, $70.00 for 6 months, $132.00 per year.

SATURDAY TIMES ONLY
SUNDAY COLONIST ONLY
Canada, 35 cents per copy, $18.00 per year.
Outside Canada, 60 cents per copy, $30.00 per year.

CIRCULATION REPRESENTATIVES

Duncan, Chemainus—Mr. HILTON HOLT	746-6181
Nanaimo	753-2766
Lake Cowichan	749-3156

United States Representatives
MATHEWS SHANNON and CULLEN, INC.
New York, Boston, Chicago, Detroit, Philadelphia, Pittsburgh, Cleveland, Syracuse, Charlotte, Atlanta, Cincinnati.

PAGE REPRODUCTIONS OR MICROFILM COPIES OF COMPLETE PAPERS AVAILABLE FOR ALL PAPERS PUBLISHED
PHONE 382-7211, LOCAL 276

1 BIRTHS

MIGLIARESE — Born to Mario and Sonia (nee Aslaksen) on May 31, 1976, at Royal Jubilee Hospital, a beautiful boy, Salvatore Steven. 10 lbs. 6 ozs. Special thanks to Dr. McLean, Dr. Rippington and maternity staff.

ST. GERMAIN — Born to Roger and Donna, (nee Mycock) on Monday, June 7, 1976, a boy, Donald Joseph, 7 lbs. 15 ozs. Thanks to Dr. J. Taylor and maternity staff at Victoria General.

SHEEHAN—Gerry and Coralie (nee Fessey) are pleased to announce the arrival of their daughter, Sarah Jane, born June 7, 1976, 7 lbs., 10 ozs. at Ottawa Civic Hospital, Ottawa, Ontario.

WARREN — Born to Royce and Rita a girl Shannon Nicole. 8 lbs., 3 ozs. At Victoria General Hospital on June 10, 1976 at 8:40 P.M. Thanks to Dr. Perry-Whittingham and Maternity staff.

WHITE — Born to Bob and Linda, a boy, David Robert, 8 lbs., 6 ozs., on May 15, 1976. Many thanks to Dr. Lloyd MacLaren and staff at Victoria General Hospital.

DEATH and FUNERAL ANNOUNCEMENTS DIRECTLY FOLLOWING CLASSIFIED

14 ANNOUNCEMENTS

London Boxing Club
HALL FOR RENT
DANCES, BINGOS, RECEPTIONS, MEETINGS, ETC.
Phone 385-2387 OR 477-2173 after 5:30

RE: SWAP AND SHOP
Blue woollen Jacket with red piping. Would the person selling or buying this jacket at Shop and Swap last week phone 383-3093 This half of model pant suit (one of a kind) was lost and is insured. No questions asked for return to owner, otherwise insurance company will investigate. Was lost with enamel sailboat brooch, (sentimental value only) on lapel, during last week of February. This jacket was recognized by person who can identify party offering it for sale. Phone 383-3093 evenings. Owner will reimburse the price buyer paid.

FASTBALL FOLLIES
June 10, 6:30 p.m., Central Park. Victoria Bate versus Beta Sigma Phi Sorority in a fun fastball game, to raise funds for the Canadian Arthritic and Rheumatism Society. Tickets at $1 include a door prize of CP Air flight for two to Mexico. Tickets available at Miss Frith's Fashions or at the Gate.

Charles Barber
MLA - VICTORIA
382-9898

LADY HYPNOLOGIST — STOP smoking, lose weight, self hypnosis. By appointment only. Alpha Centre—595-4022.

WINNER OF OAK BAY BAND Parents Association Car Raffle. Peter Zachary, 2783 Somas.

15 COMING EVENTS and MEETINGS

VICTORIA ELKS NO. 2
BINGO
Saturday, June 12
7 P.M.
Old Age Pensioners Hall
GOVERNMENT ST.
1 Card $1.00
6 Cards $2.00
Extra Cards 25c
IN AID OF ELK CHARITIES

BASEBALL BINGO
VICTORIA CURLING CLUB
1952 QUADRA
EVERY TUESDAY
EARLY BIRD 7 P.M.
REGULAR 7:30 P.M.
Paying out over $2,000 each Baseball Bingo Night. 5 extra games paying between $100-$200 each.

ARMY, NAVY AND AIRFORCE BINGO
CURLING RINK
EVERY SUN. 6:30 P.M.
ADMISSION $1 6 CARDS $2
5 EARLY BIRD GAMES 25c A CARD
20 REGULAR GAMES
1ST JACKPOT $100
2ND JACKPOT $200
5 EXTRA GAMES 25c A CARD
$40 A GAME OR MORE
FREE BUS TO TOWN
In aid of Veterans, Juvenile Sport, Senior Citizens Housing.

BINGO
Non-status Indians, Langford Legion, Station Road. Monday 7:30 p.m. Early bird Games start at 7.
NO GAME LESS THAN $25
6 cards $2. Extra cards 25c. Everyone welcome.

JAMES BAY LIONS CLUB
Sunday, June 13th, 1:30 p.m.
O.A.P. Hall
5 early Birds at 1:00 p.m.
20 Regular games and 5 Late Birds
All Cash Prizes

ENRICH YOUR FAMILY BY fostering a handicapped child. Please join us for "Foster Information Night." Tuesday, June 15th, 1976, at 7:30 p.m. at 1627 Fort St. For information telephone Resources and Placement Section, Department of Human Resources, 598-5121.

MYSTERY TOURS
Leaves V.I. Coach Lines depot every Sunday at 1:30 p.m. Return 5 p.m., $4.50 includes tea. 385-4411.

REGULAR SATURDAY OLD-time dance, 9-12, Columbian Orchestra, St. Albans Hall, coffee. 479-8803.

20 LOST and FOUND

LOST: HAND MIXER VICINITY downtown Victoria-Fairfield area. 592-4667.

LOST: GOLD BRACELET, WOOLco or Jubilee Hospital area. Reward. 388-7226.

LOST: BABY STROLLER WITH brown sheepskin on Gordon St. across from Union Club. 652-1704.

20 LOST and FOUND

SILVER CHARM BRACELET lost in Eaton's children's dressing room on Saturday. Much sentimental value .Large reward offered, 479-9151.

LOST FROM OLD WEST SAANich Rd. — Starling Lane; black and white spotted male cat. Found neutered white male, white collar. 479-8709, 479-6312.

LOST — HARDY FLY FISHING rod — Friday June 4 — Spectacle Lake or enroute Victoria. Please phone 658-5709.

FOUND: BROWN AND WHITE Spaniel at Island View Beach. 383-7980.

FOUND — YELLOW BUDGIE AT Town and Country Shopping Centre, 385-3029.

LOST: SMALL GREY SHELTIE called Rosie. Elk Lake area. 658-8543.

LOST: 1 PAIR SPECTACLES, BEtween the Pro Pat's and ? Call Lorne, 592-0129.

LOST: LADY'S GOLD WRIST watch with blue crystal. Sentimental value. Reward. 479-1983.

GERMAN SHEPHERD BLACK and tan found in Grant Lake area of Victoria Watershed. 743-9095.

21 HELP WANTED GENERAL

ADVERTISEMENTS IN THIS CLASIFICATION MUST COMPLY WITH THE BRITISH COLUMBIA HUMAN RIGHTS ACT

PROVINCE OF BRITISH COLUMBIA
SOCIAL WORKERS and FINANCIAL ASSISTANCE WORKER

The Department of Human Resources requires staff at the following locations:
SOCIAL WORKERS
KITIMAT — Competition No. 76:859
To carry a Child Welfare and-or counselling and rehabilitative caseload requiring a good knowledge of all related legislation regarding Child Protection, Juvenile Delinquency and Assistance; to liaise with community groups, appear in court, maintain records and perform other related duties.

DAWSON CREEK — Competition No. 76:858
Under supervision, to counsel families, groups and individuals requiring a full knowledge of the related statutes as outlined above, and perform other duties similar to those described above (Competition No. 76:859).
Applications for Competition Nos. 76:859 and 76:858 to be returned to the Public Service Commission, 1028 Services Avenue, PRINCE GEORGE V2L 4Y2.

GRAND FORKS — Competition No. 76:857
To act as Senior Social Worker in a three-worker office and be responsible for counselling and rehabilitative work, plus some Child Welfare and Social Assistance duties; to maintain records, write reports and perform other related duties as necessary.
Applications to be returned to the Public Service Commission, 521 Sevmour Street, KAMLOOPS V2C 2G8.

SALARY (above positions) $1,274—$1,490. Plus an isolation allowance of $49.50 for Kitimat.
Applicants for the above THREE Competitions require a recognized Master of Social Work degree.
Candidates with either a recognized Bachelor of Arts degree (preferably in Social Sciences) and some related experience, or without degrees, but with extensive related experience, will be considered at salary range $1,145—$1,314. Must have a valid B.C. Driver's License and may be required to use personal vehicle for business purposes (on expense account basis) as a requirement of the position.

FINANCIAL ASSISTANCE WORKER—Port Alberni
Competition No. 76:861
Under supervision, to assess eligibility and recommend specific grants under the provisions of the Social Assistance Act; to interview applicants to counsel, complete documents, liaise and make referrals to other agencies; to report cases of suspected fraud and perform other related duties. Requires Secondary School Graduation plus, preferably, completion of some under-graduate courses in Social Science and-or a Social Welfare Aide or a recognized university or college two years' related experience; ability to meet and deal with the public and to work independently; a valid B.C. Driver's Licence, a vehicle for business purposes (on expenses) may be a requirement of the job.

SALARY — $1,061—$1,213. Lesser qualified applicants may be appointed at a lower salary range.
Applications to be returned to VICTORIA.

Canadian citizens are given preference.
Obtain applications from the Public Service Commission Office, Bargain St., Victoria V8V 1S3 or the nearest Government Agent and return as directed by June 30, 1976.

MORTGAGE CLERK
We have a position open at our downtown Victoria location for someone interested in a position leading to career opportunities, we can provide you with a chance to become a highly competent mortgage clerk by offering you on the job training, we require a well-organized person with an ability to communicate well with others, competitive salary, enjoyable work surroundings and an excellent benefit package. Come in and complete an application or call Mrs. Lynette Rennie at 382-8111.
CANADA TRUST
650 View St., Victoria

COMPUTING SCIENCE
Laboratory Instructor
The Department of Mathematics of the University of Victoria has an opening for a Computing Science Laboratory Instructor on or after July 1, 1976. Duties will include supervising Computing Science undergraduate laboratory work, marking assignments, and general programming associated with the laboratory work. An applicant should have a degree in Computing Science or a degree in Mathematics with an emphasis in Computing Science and should send a curriculum vitae and arrange for two letters of reference to be sent to Dr. B. L. Ehle, Department of Mathematics, University of Victoria, B.C. Closing date for applications is 17 June, 1976.

DRAPERY ROD SPECIALIST
Required to work in the Victoria area. Applicant should have own transportation and tools. Apply stating references, experience, wages expected and when available. Apply Victoria Press Box 544.

SCISSORS
Requires apprentices for hair designing. Experienced preferred. Apply in person, 18 Bastion Square.

LOVING DAYCARE REQUIRED. 2 year old girl. 2 days week. Near Oak Bay Village. My home preferred. 592-3940.

21 HELP WANTED GENERAL

MANAGEMENT OPPORTUNITY CONSTRUCTION
Fast growing company in land development, single and multi-family housing have an opening for aggressive, responsible individual, knowledgable in construction, to start as foreman and progress to superintendent within a short time after proven suitability. Applicants should possess leadership qualities and organizing ability. Supervisory experience is preferred. Remuneration for this permanent position will after initial trial period be generous and will include company vehicle and expense account. Applications stating work history, previous earnings, etc., will be treated in the strictest of confidence. P.O. Box 5297 Station B, Victoria, B.C.

PAINTING APPRENTICE FOR School District No. 61 (Greater Victoria). Applicants should have completed a pre-apprenticeship course in the respective trade in a vocational school or have Grade 10 education and work experience in the respective trade, and be able to pass a test drafted and administered by the vocational school, designed to assess the applicant's ability to fulfill the training required at the vocational school. Apprentices are employed in accordance with the Apprenticeship and Tradesmen's Qualifications Act. Applications to be made at the Personnel Office, 3128 Foul Bay Road, Victoria, up to 4:30 p.m. on Friday, June 18th, 1976.

AVON
IF YOU'RE AMBITIOUS, ORGANIZED AND OVER 18, you can have excellent earnings selling quality products. Call: Miss Binder 384-7345.

Editor
for semi-weekly newspaper on B.C. coast. Applicant must be proficient in all phases of reporting and able to supervise personnel. Good opportunity with a growing company for right person. Salary negotiable. Apply Box 532.

ELECTROLUX CANADA LTD. Full-time and part-time people needed to serve our customers in Victoria and surrounding areas. We assure you a better than average living, providing you are a willing worker. Education not important, we will train you to be a specialist in our field. Must have transportation. For more information write: P.O. Box 1237 or phone 384-4423.

Resident Manager
Required July 1 for 120-unit townhouse project in Victoria. Applicant must be a good handyman and grounds keeper. Excellent remuneration and fringe benefits. Please apply in person at Gordon Head Apartments, Tuesday, June 15, between 10 a.m. and 2 p.m., at 1780 Forest Rd., Saanich.
Edgecombe Properties

EXPERIENCED HOUSEKEEPER wanted for Victoria Hotel. Duties include supervision and checking of maids work. Housekeeper is expected to also make up rooms. Reply in own handwriting stating age and resume to Victoria Press Box 549.

AUTO WRECKER
Need good experienced yardman for removing parts in auto wrecking yard. Contact Associated Auto Wreckers, 478-9571, between 8:30 and 5, Monday to Friday, and 8:30 to 3, Saturdays.

HELP WANTED
Food bar person, some knowledge of cooking, but not essential. Must be over 19 yers old. Apply in person only between 2-5 weekdays. Mrs. Smith, at the Ingraham Hotel.

STOCK CONTROL-MERCHANdise trainee. Quick and accurate with figures. Neat and legible writing. Able to lift furniture. Able to work under pressure and to a schedule. Apply Standard Furniture.

JANITOR REQUIRED FOR hotel cleaning duties. Hours 8 a.m.-1 p.m. 6 days each week. Experienced persons only. Apply in person, Douglas Hotel, 1480 Douglas Street.

EXPERIENCED HAIRDRESSERS for bright, new Margo Beauty Studio in Shelbourne Plaza. Excellent working conditions. Happy atmosphere. For interview, please phone 477-1815.

O.K. PAVING CO. LTD.
Wanted immediately one paving machine screed operator and two asphalt rakermen. Must have experience. Apply O. K. Paving Co., Ltd., 386-3414, Local 40.

SEMI-RETIRED COUPLE required to assist managers on a part-time basis for downtown motel - apartment complex. Position available July 1st. (To live in). 385-3543.

RELIABLE PERSON TO PERform janitor service. Could be done by active pensioner. Sidney area resident preferred. 656-2819, or 656-4639.

COUNTRY AND WESTERN DISC Jockey, male or female, for day time 1-4. Experience not essential but helpful. Reply with phone number, to Victoria Press Box 530.

NEED BABYSITTER, 12-MONTH girl, your home, Monday to Friday, in close vicinity to Hillside Shopping Centre. Prefer older person. 595-0782, after 6.

WAITRESS-WAITER WITH EXperience required for busy coffee shop in Sidney area. 656-3600 between 8 and 10:30 a.m. for information.

WANTED LIVE-IN, NICE LADY companion-light housekeeping, 60-65 for quiet elderly lady. Lovely spacious home, nice location, phone 388-4197 after 5 p.m.

EXPERIENCED CASHIER FOR grocery store, Brentwood area, wages according to experience. Apply Box 151, Brentwood Bay, B.C.

NEED LOVING DAY CARE AND play mate for active 19-month-old boy, University-Oak Bay area. Permanent position. 4 days per week. 598-7074.

PROPERTY MANAGEMENT; ASsistant Required. Office and field duties. Experienced Preferred. But not essential. Apply Victoria Press Box 539.

RESIDENT SUPERINTENDENT for small private hospital. Must be graduate Nurse. Phone 383-7814 for interview.

BABYSITTER WANTED. SOME evenings and Saturday, for 2 boys, 8 and 9, my home or yours. Quadra-Bay area. 383-4662.

EXPERIENCED WAITER-WAITress required for 10 p.m.-6 a.m. Full time position. Apply Coffee Mac's. 384-9547.

CHAMBERPERSON. WANTED Immediately. Apply in person Oxford Tower Inn, 133 Gorge Road East.

URGENTLY NEEDED: BABYSITter for 18-month-old boy. Esquimalt-Admirals area. Call 385-0996 after 5.

OLDER PERSON FOR CHAMbermaid in Cordova Bay area, must have own transportation. 658-5224.

EXPERIENCED BABYSITTER wanted, for 2 boys age 5 and 9, Shift work. Reliable need only reply. 477-8778 after 3 p.m.

WAITRESS-WAITER REQUIRED full time, housekeeper and dishwasher for summer relief. Apply 857 Rupert Terrace. 9-3 p.m.

WANTED: FACTORY SEAMstress. Drapery or related experience preferred. 384-1621, 8:30-10 a.m. or 3:30-5:30.

MANAGERS AND CARETAKERS wanted for adult highrise. Victoria Press, Box 516.

BABYSITTER FOR 5 YEAR OLD, 7:30. McKenzie school area. 479-2692.

WANTED HOUSEKEEPER FROM August 23 to September 20. 598-3006.

21 HELP WANTED GENERAL

STEWART & HUDSON
CONTRACTOR ROAD SALES
Lumber and building supply sales, experience essential. Must have knowledge of blueprint reading and material take off. Top earnings, full fringe benefits. For appointment phone Mrs. Louise Dick, 386-3211.

THE DAILY COLONIST
is accepting applications for newspaper routes in the following areas:
Sooke River Rd., Milnes Landing, Church Rd., Sooke
Goodmere and Horne, Sooke
Latoria Rd., Metchosin
Happy Valley Rd., Metchosin
William Head Rd., Metchosin
Goldstream Rd., Sooke Rd., Colwood Corners
Lake Cowichan and Honeymoon Bay
Any person interested in applying for these routes should write J. Bradford, Victoria Press Ltd., 2621 Douglas St., Victoria, B.C. or call 383-4111 Ex. 164. The monthly profits on these routes range from $35.00 up.

WAITRESSES WAITERS
Written applications are now being accepted by Victoria's busiest restaurant. Applicants must be mature, experienced, personable, and willing to work assigned shifts which would include Sundays and Holidays. Reply stating previous experience with your telephone number to Victoria Press Box 495.

PERMANENT DRIVER OF panel truck. Physically capable of carrying and lifting containers throughout work shift. Responsible, honest and mature person. Prefer years of experience in business and customer relations. Regular work week. Monthly salary $700. Be reviewed twice in first year of employment. Reply with full personal, educational, and employment history before June 15th. Victoria Press, Box 542.

CARETAKER REQUIRED FOR
59-unit housing co-operative in the Burnside Road area. The project consists of a 38-suite apartment and 21 townhouses. A two-bedroom apartment has been reserved for the caretaker. Salary and benefits are consistent with provincial guidelines. Applications should be submitted in your own handwriting to
Roberts Investments Ltd., 702-1175 Douglas Street, Victoria, B.C.

Editor
for semi-weekly newspaper on B.C. Coast. Applicant must be proficient in all phases of reporting and able to supervise personnel. Good opportunity with a growing company for right person. Salary negotiable. Apply Box 532.

Vancouver Island Resort Hotel
required for June 14. Fully experienced pub manager for large beverage room of Vancouver Island Resort Hotel. State full details of previous experience. Salary to commence at $1,000. 537-2133.

"EATON'S"
Registered nurse required immediately for a regular part-time work schedule. Industrial first-aid certificate an asset. Administrative as well as medical duties. Apply to: PERSONNEL OFFICE, FIFTH FLOOR
Monday through Friday, 10 a.m. to 4 p.m.

DIRECT SALES
Progressive Canadian corporation is extending its services. Join our group of well-established people helpful but not essential. Professional training at your service. Clientele provided. No canvassing. Must have car. Call 385-4463. Part-time or full time.

STOP READING!!!
If you are not interested in making money . . . I need 3 sharp sales people who will permanently fit in the expansion of our business. Sales experience is not necessary as a training program is provided. A car is essential. For a personal interview call
385-4015

LIVE-IN HOMEMAKERS
Opportunities for semi-retired ladies to help their local communities. Your experience needed by HEALTH CARE SERVICES UP. JOHN LIMITED. Call us at 388-6639 Monday - Friday, 9-4:30.

MATURE COUPLE TO ASSIST IN maintaining apartment block. Good wages, experience not necessary. Suite supplied, reduced rent. Complex must be seen to be appreciated. Please reply Victoria Press Box 531.

URGENTLY REQUIRED, MAture woman to live in temporarily while mother is in hospital. Must have good references and be able to care for three school age children. 479-7015, between 10 a.m. and 5 p.m.

EXPERIENCED HUSBAND AND wife team, as manager - caretaker for 115 suites apartment block required for August 1, must be general handyman. Pool experience preferred. Please send complete resume to Victoria Press, Box 507.

PERSON FOR SPECIALIST OFfice wanted, part time about four afternoons per week. Duties would be varied and medical typing would be an asset. Please reply in writing to Miss J. Carlsen, No. 338-1900 Richmond Rd.

RESIDENT APARTMENT MANager-caretaker required immed. Approx. 40-suite building. Please reply to P.O. Box 128.

WANTED HOUSEKEEPER light cooking for from 4 to 6 weeks, July and August, private Gulf Island for summer resident. Enquire in writing to Box 2184, Sidney, B.C.

PERMANENT HOUSEKEEPER for executive working family, 2 pre-teenage children. Cleanliness important, drivers licence an asset. Send references and resume to Victoria Press, Box 472.

WANTED
BUTCHER APPRENTICE
Apply in person at the Langford Meat Market Ltd., 732 Goldstream Road.

MATURE PERSON DESIRING supplemental income required in small office, downtown area. Must be able to meet public. Reply to Victoria Press Box 508.

HEAVY DUTY MECHANIC REquired for logging operation. Send applications care of personnel office, Crown Zellerbach, P.O. Box 3310 Courtenay, B.C.

MATURE WOMAN WANTED AS live-in companion, for woman in Sidney. Free room and board, and renumeration. 656-2566.

RN FOR PORTAMEDIC EXAMInation. Part-time. Appointments at your own convenience. Car required. Phone 478-0461.

EXPERIENCED HAIR DRESSER required, full or part time. Phone 383-4606.

HAIRSTYLIST REQUIRED FOR busy salon. Two years' experience required, 477-8712.

DECKHAND WANTED FOR cooking and cleaning. Contact Bill Timmings, Ucluelet, 726-7132.

EXPERIENCED RESIDENT caretaker, (44 modern units). Live-in. Salary, 392-7678.

NEW RESTAURANT REQUIRES staff ,Apply weekdays, 3 to 5, 1577 Hillside.

THINKING OF VOLUNTEER Work? Call us at 386-2269, Volunteer Bureau, 620 View St.

21 HELP WANTED GENERAL

Vancouver Island Resort Hotel
required for June 14. Experienced full time bouncer. State full particulars of previous experienced. Salary $5-hr. 537-2133.

JOURNEYMAN COOK WITH AT least 5 years experience wanted for first class restaurant. 383-7121. Ask for Louie.

22 OFFICE HELP

ADVERTISEMENTS IN THIS CLASIFICATION MUST COMPLY WITH THE BRITISH COLUMBIA HUMAN RIGHTS ACT

DOCTOR'S OFFICE ASSISTANT
Full time from Sept., 2 weeks orientation July-Aug. Grade 12 with or without additional related training. Non-smoker., Typing and willingness to learn the office routines. Salary commensurable to qualifications. Apply in OWN handwriting with reference and photostatic copy of latest available school report to Victoria Press Box 492.

CLERK TYPIST
Duties include typing, record keeping and accounting, meeting public at front counter position for required service. Excellent working conditions with other Company benefits. Hours from 1 P.M. to 5 P.M., Monday to Friday. Starting salary $83.86 per week to $98.44 after two years. If interested in this very desirable position call Mr. Tom Hamilton at 383-4111, local 164 to arrange an interview.

CLERK TYPIST CASHIER
Duties include receipting of rental payments, records keeping, typing, filing, statistical reports, telephone enquiries, etc. Challenging opportunity for a person who welcomes public contact annd responsibility. Career objective in property management preferred.
Salary $764 to $831 per month, plus COLA. Excellent working conditions, and employee benefits. Send personal resume and copies of references to Victoria Press, Box 493.

EXPANDING FIRM OF PROFESsional engineers requires experienced person to take responsibility for all accounting matters, supervision of staff in the accounting department and to assist with job cost control, and the preparation and interpretation of financial budgets. CGA or RIA is preferred and prior experience with data processing is desirable. Salary range $12,000-$15,000. Reply in confidence to Victoria Press Box 498.

WE REQUIRE A LIFE INSURance clerk to handle policy holder service. Must have good typing shorthand or dictaphone, pleasant telephone manner. Salary dependent on experience. If you are interested in this permanent position in a pleasant office, please complete an application at Crown Life Insurance Company, 500-880 Douglas or call Mrs. Cryer, 385-9756 for further information.

'Bookkeeper/Typist'
SEMI-RETIRED
We require an accomplished typist-bookkeeper who can work downtown 1 day each week and 2 days at month end for books, and can also be on short notice call for periodic typing overloads. Pay from $4.00 per hour depending on experience. Victoria Press, Box 504.

FIRESTONE CANADA LIMITED. 120 Fifth Street, Courtenay, B.C. Job opportunity as office and credit manager. Excellent future for person with grade 12 education and willing to work with and meet people. Job duties consist of: Credit collection, general office duties, inventories, etc. Company benefits available. Mail resume to E. F. Allen-Newman.

RECEPTIONIST SWITCHBOARD operator. Pleasing personality able to communicate effectively with clients. Accuracy with figures and typing essential. All health benefits paid for. Air conditioned office. Parking available. Salary negotiable. Send resume to O.K. Trucking Co. Ltd., Attention Office Manager, P.O. Box 1324, Victoria, B.C.

SENIOR LITIGATION SECREtary required by medium-sized law firm. Must be able to work on own. Salary—good, but commensurate with experience. Reply Wilkinson, Peacock and Company, 201-1636 Pandosy Street, Kelowna, B.C. or telephone 762-5434.

EXPERIENCED, MATURE PERson required for small office. Duties include basic bookkeeping, reception, some typing, and other general office duties. Please send resume outlining age, experience and salary expected to: Victoria Press Box 550.

LOCAL OFFICE EQUIPMENT firm requires service technician. Duties include servicing typewriters and photocopiers with some training on electronic calculators. Apply in own handwriting to Victoria Press Box 501.

LEGAL SECRETARY
Small firm with expanding solicitors practice seeking a legal secretary experienced in conveyancing and mortgage work. Good typing and shorthand skills required. Excellent salary. For information telephone 595-1621.

PART-TIME POSITION. INtelligent, alert, accurate person for general office procedure. Bookkeeping experience helpful but not necessary. We will train. Phone between 10 a.m. and noon. 386-6701, Mrs. Graham.

CAREER OPPORTUNITIES available with a progressive bank for experienced tellers. If you are sincerely interested in discussing a future with us, kindly contact Mr. Henderson in person, at the Bank of B.C., 752 Fort St.

WANTED EXPERIENCE PART time teller and ledger-keeper for Saturdays or Saturday and Monday. Please apply Canadian Imperial Bank of Commerce, Hillside Shopping Center.

EXPERIENCED PLEASANT medical receptionist wanted immediately. State age, qualifications and references. Salary negotiable. Apply Victoria Press, Box 490.

FULL TIME TELLER REquired by leading trust company. Must have tellers experience in bank or trust company. Contact Mrs. Alexander 386-1361

INSURANCE STENO FOR REAL Estate and Insurance Office. Experience in Personal Lines necessary. Salary commensurate with experience. Call 384-9335.

PART TIME ASSISTANT BOOKkeeper required. Accurate typing and a minimum of 5 years office background essential. $4.25 per hour. 386-6754.

LEGAL STENOGRAPHER REquired. Opportunity to learn estates and wills and to manage small deparment. Send resume to P.O. Box 1888.

LEGAL SECRETARY REQUIRED. A minimum of 1 year in conveyancing is essential. Pleasant downtown office. $750 to $850 depending on experience. 386-9021.

STENO-RECEPTIONIST FOR doctor's office required immediately. Salary negotiable. Apply Victoria Press Box 537.

BANK OF COMMERCE, CORdova Bay/Plaza Branch requires experienced teller. Please phone Mrs. Whittaker at 658-5212.

JUNIOR INSURANCE STENO REquired. Experience in personal lines and good typing essential. $700. 386-9021.

EXPERIENCED LEGAL SECREtary required. Good typing and pleasant appearance essential. Salary to $900. 386-9021.

BOOKKEEPING - SALESPERSON required immediately. Experience in automative industry essential. $650-$750. 386-6754.

PART TIME BOOKKEEPER, MAture and experienced person. Downtown retail clothing store. 383-8811, ask for Mr. Grover.

EXPERIENCED TELLER REquired immediately. Reply in writing to Bank of Montreal, 2219 Oak Bay Ave.

RETIRED ACCOUNTANT FOR small business wanted, reply S.S.P.S. Sidney B.C. Box 2385.

22 OFFICE HELP

CLERK-TYPIST BOOKKEEPER
Growing company, serving the tourist industry, offers a challenging opportunity to an experienced Person Friday. Accounts Receivable, (Onewrite) and Payable, Payroll, Bank Reconciliation and General Ledger. Duties would also include typing, telephone and some customer service. Send handwritten resume to Victoria Press, Box 512.

23 SKILLED TRADES

ADVERTISEMENTS IN THIS CLASIFICATION MUST COMPLY WITH THE BRITISH COLUMBIA HUMAN RIGHTS ACT

British Columbia Forest Products Limited
BOSTON BA

25 TEACHERS

ADVERTISEMENTS IN THIS CLASIFICATION MUST COMPLY WITH THE BRITISH COLUMBIA HUMAN RIGHTS ACT

CALGARY BOARD OF EDUCATION
Requires For Secondary Schools 1976-77
TEACHERS of Welding Building Construction AND Automotives

Journeyman's Qualifications and Alberta Teacher Certification are pre-requisites to employment.

Call 268-8139 for further definition.

Application forms and related data may be obtained from:

Department of Instructional Personnel
Calgary Board of Education
815 Macleod Trail S.E.
Calgary, Alberta
T2G 2L9

SCHOOL DISTRICT NO. 47
(POWELL RIVER)

is seeking applications for a Junior Secondary Learning Assistance Teacher to provide services to exceptional children.

Applicants should possess the following:

—Graduate study in special education.
—Maturity and flexibility.
—Ability to work co-operatively with teachers, pupils and parents.
—Ability to assist with the inservice, planning and operation of secondary special education programs.
—Experience teaching regular and special classes in elementary and secondary schools.

Apply, complete with supporting documents and references, by June 18, 1976. (Previous applicants should indicate current availability and interest.)

District Superintendent of Schools,
School District No. 47
(Powell River),
6906 Duncan Street,
Powel River, B.C.,
V8A 1V3
(485-6271)

FULL TIME PRE-SCHOOL Supervisor for Christian Day Care Centre starting July or August. Must have CCFLB qualifications. Send complete resume to Victoria Press Box 497.

26 PART TIME or TEMPORARY HELP

ADVERTISEMENTS IN THIS CLASIFICATION MUST COMPLY WITH THE BRITISH COLUMBIA HUMAN RIGHTS ACT

CREDIT MANAGER NEEDED 3 to 4 hours per day by Lumber firm. Duties to include collection of accounts receivable, credit approvals, etc. Salary commensurate with experience. Applicants should send complete resume to Victoria Press Box 528.

EXPERIENCED CO-OPERATIVE supervisor required by V.I.C.P.A. for orientation of supervisors new to co-operative pre-school. Applications to Station B Box 5211, Victoria. Post Mark no later than June 16.

MILLS DISCO SYSTEMS HIGH fidelity sounds at reasonable rates, 656-6295.

PARTIES — RECEPTIONS
Specializing in Rock and Popular music. Reasonable rates. 382-8087.

WAYNE'S MUSIC FOR ALL OCcasions, reasonable rates, phone 479-4835.

WEDDING MUSIC, MC SPECIALIST. JAMES GURR. 478-2468

36 BUSINESS SERVICES and DIRECTORY

Accounting Service

BOOKKEEPING AND ACCOUNTing services. Small and individual businesses a specialty. Bank statements, payroll, etc. Collier Accounting Services, 479-3523.

Appliance Repair.

SERVING VICTORIA SINCE 1964, specializing in washers, dryers, and ranges. Dave Skaalrud, 385-2232.

APPLIANCE REPAIRS, WASHers, dryers, stove. Reasonable rates. Phone before 10:30 a.m. for same-day service. Jim 477-2560.

EXPERT SET-UP, DELIVERY and discard service. 383-0621 or 478-7087.

Auto Glass

BOSSOM
GLASS COMPANY LTD.
FOR ALL YOUR GLASS NEEDS!
Windshield replacement Service CALL our Mobile Home Service Van. It is more convenient and costs no more 382-3031, 382-0222.

Bridal Rentals

Elite Bridal Rentals, new business, appointments. 477-2275 after 2 p.m.

Cabinet Making

QUALITY KITCHEN CABINETS, bathroom vanities, made of cedar, ash, pine etc. Custom made. 478-3142.

Carpenters

RENOVATIONS, ADDITIONS, also sundecks and resurfacing sundecks, patios, rumpus rooms, T-bar ceilings, etc. Free estimates, guaranteed workmanship, references provided at request, phone 478-6875.

F. J. CONSTRUCTION, ALL sorts of carpenter work, additions, alterations, finishing, framing, etc. Private and commercial. Free estimates. Call Fred Jorgensen, 642-3075.

SAVE YOUR MONEY. LET STAN put those dreams and ideas into reality. From renovations to additions. Why pay more for quality works. Business or residential. Satisfaction guaranteed, 595-1901.

VERSATILE, HOME MAINtainer, carpentry, renovations cabinets, painting, papering. Quality work, Reasonable. Adam, 385-3090.

GENERAL CARPENTRY, SUNdecks, additions, alterations, dry-wall, sprayed ceilings, sidewalks, steps, work guaranteed. Free estimates, 478-8854.

EXPERIENCED CARPENTRY, additions, renovations, sundecks, finishing. Custom homes. Reasonable rates. References. 384-2323, 386-6966. Perma Construction.

ADDITIONS, RENOVATIONS, carports, etc. 20 years experience. Reasonable rates. Free estimates. 598-4952.

RELIABLE HOUSE FRAMING crew, available soon. Reasonable rates. Bruneau Construction, 477-8990.

SMALL CARPENTRY JOBS Experienced and efficient. Fairfield or James Bay area. Rak, 382-1602.

FRAMING HOMES, BUILDING, sundecks and house repairing. Phone 384-4683 after 4:30 p.m.

CUSTOM HOME SERVICE, REpairs, remodelling, additions. 479-2916.

EXPERIENCED IN HOME RENovations. Free estimates. Jock, 598-7392.

SMALL JOBS MY SPECIALTY Howie 478-4705

EXPERIENCED FRAMING crew available. 652-3602.

LARGE FRAMING CREW AVAILable, phone 754-2822, Nanaimo.

Carpets and Linoleum

FLOOR COVERINGS
CARPET—ARMSTRONG VINYL
FREE ESTIMATES
NO OBLIGATION
WE'RE NUMBER ONE
MEMBER OF VANCOUVER ISLAND FLOOR COVERING ASSOCIATION
stevens interiors ltd.

HOURIGAN'S
CARPETS and LINOS LTD.
FLOOR COVERING SPECIALISTS
715 PANDORA AVE. 386-2401

FOR VERY REASONABLE CARpet and Lino installations. Call 384-1054 anytime.

CARPET AND LINO INSTALLAtion. For free estimates, call 384-9059.

WILL INSTALL CARPETS AND linos, low rates. 383-9327.

Cement Contractors

GARY JOHAL
CEMENT CONTRACTOR
Specializing in all types of cement work. Placing and finishing. Also cement core drilling. Phone evenings. 385-4818.

MITCHELL BROS.
CONCRETE CO.
Basements, driveways, patios. Quality workmanship. Call 384-7501 anytime, leave message.

CEMENT CONTRACTORS
Fireplace facings, any type stonework, bricks and blocks walls, sidewalks and driveways. 384-4683. after 4:30 p.m.

V.I.P. CEMENT FINISHING. Floors, Carports, Driveways, Patios, Sidewalks. 479-7507 or 478-4168 after 6 p.m.

READY MIX CONCRETE
Small Load Cement Products. Monday thru Sat., Sunday by appointment. 478-3522.

36 BUSINESS SERVICES and DIRECTORY

Cement Contractors

SPECIALIZE IN BASEMENTS, carports, sidewalks, patios. Free estimates, 388-4806.

Cleanup Services

PROMPT—EFFICIENT
Yards, basements, hauling of debris. Complete janitorial service. Gutters cleaned, call Larry, 477-8711 or 592-6131.

NO CHARGE AND UP
Two young responsible men have large truck. Basement, attics, composts, etc. Very reasonable. Bob's. 386-2451 anytime.

No Job Too Small
Basement and yard cleanup. 383-0802.

CLEANUPS
Small hauling jobs, gutters, basements, yards, etc. 385-7965, any time.

MEN WITH LARGE TRUCK will clean up all scraps, clean basements, garages, yards. Ask for Frank or Mel, 385-5878.

CLEAN UP
BASEMENTS, YARDS, COMPOST boxes. Small and large hauling jobs. 658-5406.

BASEMENTS, ATTICS AND sheds cleaned. Trees limbed and topped. 642-3855.

LOW COST
Inexpensive Moving, hauling, clean-up. 592-6273.

RELIABLE CLEANUP, EXPERIenced carpentry. Please call mornings or evenings, 385-4945.

INEXPENSIVE MOVING, HAULing clean-ups. Low cost, 592-6273.

MAN WITH PICKUP — SMALL cleanups. Anytime 388-6049.

Clock Repairs

TIMEX REPAIRS
also repairs to
all types of watches & clocks.
4271 Shelbourne
477-5273

Contractors

WHEATON CONSTRUCTION LTD.
General Contractors
Building Consultants
385-5702

GARAGES, CARPORTS, SUNdecks, renovations, fences, etc. Fast and efficient, experienced workmen. Reasonable rates, free estimates. For no muss no fuss call us Cramer Construction, 598-4952.

ALRIGHT BUILDERS LTD. General contracting, 479-1160. Residential and commercial. Custom built homes. Renovations and alterations. Drafting and plan service. Engineering and Consulting.

AMORA-GONCALVES CONSTRUCtion. Residential, additions, alterations, basements finished, 25 years' experience. References. Work guaranteed, estimates. Day 385-2265, evenings 385-1214.

HITECT CONSTRUCTION, SPEcializing in rebuilding — adding or new. Let our experience save money for you. Evenings 478-6132, 383-8228.

T. AND C. BUILDERS LTD.
Framing
385-5293 385-8587

RELIABLE HOUSE FRAMING crew, available soon. Reasonable rates. Bruneau Construction, 477-8990.

BUILDING REPAIRS AND MAINtenance. All work fully guaranteed. Reasonable rates. 24-hour service. 382-7596.

QUALITY FRAMING
Tom 477-8673
Ian 595-1883

FARMER CONSTRUCTION
Design — Renovations
388-5121

OWEN'S CONTSTRUCTION. RENovations, alterations, custom finishing. For estimate call 382-4188.

FRAMING CREW, READY TO start anytime. Reasonable rates. 388-9152.

RESIDENTIAL WIRING, REAsonable prices. Phone 383-9416 after 6 p.m.

COMMERCIAL AND APARTment framers available soon. Phone Gerry McMillan, 386-0048.

TOP QUALITY FRAMING CREW available. Phone 385-3796.

Delivery and Transfer

EAGLE DELIVERY. FREIGHT, cartage, general moving service. 478-7087.

Diving

DIVERS FOR HIRE, REASONable rates, phone Kevin 478-3812.

Drafting

DESIGN AND DRAFTING, houses and apartments and renovations. 30-Years experience. 385-7109.

Draperies

Sears
Custom-Made DRAPERIES
Choose from our great fabric selection. Drapes PROFESSIONALLY MADE and INSTALLED IN YOUR HOME.
CHARGE IT
Phone 595-9111
NO OBLIGATION
Simpsons-Sears Ltd.

HOURIGAN'S
Floor Covering Specialists
NOW SHOWING DRAPERIES
PROMPT IN-HOME SERVICE
715 PANDORA AVE. 386-2401

DRAPERIES, SLIP COVERS, bedspreads, etc., made in my own home, reasonable, workmanship guaranteed. 477-0313.

PROFESSIONALLY MADE DRAperies from your own material. 477-6804.

Dressmaking

PARIS DESIGNER, SPECIALIZES in wedding dresses, evening gowns, suits. 385-4183.

Drywall

QUALITY DRYWALL, TAPING and texturing. Basements, rumpus rooms, Wayne or Howard 478-2726, 478-0551.

DRYWALL AND TAPING DONE Reasonable rates. Phone 382-4680, after 5.

WILL DO ALL RUMPUS ROOMS, basements, and additions. Reasonable price. 477-6497.

Electrical Contractors

ELECTRICAL REPAIRS AND INstallations. Reasonable rates. Licensed electrician. Sirwel Electric. 595-3876.

OLDER HOMES REWIRED — NO down payment. We finance through B.C. Hydro Plan.
EDDY'S ELECTRIC — 385-7666

FIRESIDE HOLDINGS LTD. Residential. New and rewiring. 478-9475.

Excavating

BOBCAT
Available to move dirt, gravel, etc. Reasonable rates. 477-0916.

WE GO WHERE THE BIG ONES can't fit. (Bobcats.) Free estimates. Trask's Mini Excavating, 478-4784.

PEDERSEN EXCAVATING. Back-hoe work. Sewer installation. Free estimates, by hour or contract, 479-5963.

VICTORIA BOBCAT SERVICE, 3-ton dump truck. Landscaping-excavating. 10' backhoe, reasonable. 363-8101.

BACKHOE. ON RUBBER, TANdem dump, sand and gravel. 479-4868.

R. BISSENDEN AND SON EXcavating. Backhoe with extended boom. Owner-operator. 698-4490.

OWNER-OPERATED RUBBER tired backhoe. Sewer, waterlines, excavating, trenching. 652-2331.

36 BUSINESS SERVICES and DIRECTORY

Excavating

EXCAVATING, LAND CLEARing, road building, demolition, sand and gravel, equipment rentals. 24-hour service. Radio controlled.
O.K. Trucking Co. Ltd.
Bus. Office, 2840 Nanaimo. 386-3414
Dispatcher, 2720 Turner, 382-6136

BOBCAT
Speedy service will level-fill-dig or grade, fast and prompt. Just call Ray at 384-8075, pager 470 or 592-6372.

ROBERTSON'S EXCAVATING, 450 Case, land clearing, bulldozing and backhoe. 595-8530.

Fencing

FENCING AND GATES — ALL types in wire or wood — supplied, installed or repaired. Island Chain Link Fencing Ltd. For free estimate—phone 477-0332.

CHAIN LINK FENCING
Free estimates with no obligations. Phone Van Isle Chain Link fencing, 386-1841.

ALL KINDS FENCING, NEW AND repairs, etc. Very reasonable, all work guaranteed. 477-4908.

ALL TYPES OF FENCING, quality work guaranteed, 382-0982.

Flooring and Sanding

M&M FLOOR
COMPLETE FLOORING CENTRE
Hardwood, Carpets and Linos
532 William St., 384-0343
Nights: Al 386-3078—Mike 382-4818

Gardening

HARVEY'S GARDEN SERVICE Rotovating, remove dead grass, moss, power raking, aerating, garden maintenance. Fong, 479-7078, 384-8621.

GENERAL GARDEN AND LAWN maintenance. Cutting, raking, weeding, edging and some painting. Reasonble rates. 479-1268 after 5 p.m.

BEAUTIFUL GARDENS. FOR garden clean-up, new lawns, garden maintenance or expert landscaping phone 384-9972.

HAROLD'S ROTO-TILLING, POWerful 16 h.p. machine, will enter 26" gate. Also, tall grass cut. 479-1337.

ROTOVATING AND FRONT-END loader work, professionally done at a reasonable price, 652-2881 or 652-5753.

PRO GRASS MAINTENANCE and gardening. Experienced, equipped and willing. Call Morris. 479-5937.

LARRY BEATTIE
Lawn and Garden Care.
385-8014

TUDOR LAWN CARE
Government licenced spraying. 386-2602, 592-7575.

TREES CUT BACK, HEDGES, shrubs trimmed, 12 years experience. 383-8363.

GARDEN, LAWN AND LANDScaping Service. Victoria Garden Service. 479-1975.

FRANK'S GENERAL GARDENing and pruning, 477-6661.

BOOK NOW FOR FALL
Contract prices. G. Barta, 479-9278

GARDEN AND LAWN CARE, reasonable rates. 658-8806 after 6.

Gutter Cleaning and Repair

WHY DELAY, TAKE ADVANtage of our gutter and down-pipe special, the cleaning, waterproofing and preservative treatment will add years of life to your old gutters. Very reasonable. All work guaranteed. 477-4908.

Aluminum Gutters
5" CONTINUOUS in baked enamel
B.C. ALUMINUM 479-7121
"THE NAME YOU KNOW"

Handymen

WE NEED WORK
Any job you have, we can do. Painting, wallpaper carpentry, cement finishings, brick work, cleanups and removals, window cleanings, etc. Guaranteed work. Free estimates. Give us a call, 382-4369.

No Job Too Small
Handyman painting, gardening, cleanup, fences repaired and replaced, 383-0802.

CARPENTRY, ELECTRICAL, plumbing, roofing, clean up, odd jobs, reasonable rates, after 5 p.m. 388-6719.

HOME MAINTENANCE, REpairs, yard cleaning, painting. Free estimates. Reasonable rates. 385-6880.

PLUMBING, CARPENTRY, electrical, small motor repair. (lawnmowers) $5 per hour or estimates 383-1233.

REPAIRS, RENOVATIONS, ROOFing, Plumbing, Painting, Rock Work, Fall and Buck Trees. 478-9387.

Home Improvements

Feature Kitchen Centre
2610 Douglas 385-4921
Specializing in
KITCHEN
and
BATHROOM RENOVATIONS
Largest Selection of KITCHEN CABINETS and VANITIES on the West Coast
FREE ESTIMATES
GUARANTEED WORKMANSHIP

ALCAN BUILDING PRODUCTS
Almetco Div.
SAVE HEATING DOLLARS
Storm Windows — Thermal Glass
Alcan Siding
Days 652-3901 Eves. 652-2761

CHARY CONSTRUCTION SERVICES LTD. 384-2429
Renovations — Repairs

Insulation

PACIFIC COAST INSULATION and Roofing Co. Ltd. 656-1513.

Landscaping

VIC'S LANDSCAPING LTD.
383-7461
Let's keep Victoria as she is meant to be, a beautiful "City of Gardens".
With our long experienced and talented stonemasons and gardeners, we feel we can do just that.
We can offer the most delicate to the most rugged in rockwork and landscaping
We can work together in planning what you require and what you desire. Terms can be arranged. 1 year guarantee on all materials and workmanship.
Call anytime.

UNDER $150 AVERAGE YARD IN ONE DAY
Designing, Levelling, Preparing
SUNSET LANDSCAPING
477-0916

MARLEE GARDENS LTD. Landscaping, new lawns, lawn and garden renewal. Free estimates, reasonable rates. Call 652-3705.

POWER RAKING, AERATING, new lawns, ornamental tree pruning. All phases of gardening and landscaping. 477-4740.

SAANICH LANDSCAPING Complete landscaping, stonework, sidewalks and lawns. Lowest price. Free estimates. 479-6490.

COMPLETE LANDSCAPING AND stonework, cement driveways, low cost. 477-3775.

TONY'S LANDSCAPING AND MAsonry, reasonable rates, call anytime. 385-1217.

GARDEN CITY LANDSCAPING
FREE ESTIMATES
Phone 595-2622

36 BUSINESS SERVICES and DIRECTORY

Landscaping

BARKER LANDSCAPING LTD.
—since 1940—
Lawn specialists. Expert and considerate garden layout and shrub placement — sketches — ideas. Our expert stonemasons can build you anything in rock or slate — walls, patios, pools or pillars — etc. For a free compellilive estimate, call 595 8223. Terms.

Masonry

SYNTHETIC
DECORATIVE STONE
OLD FASHIONED BRICK
Fireplaces, kitchens, feature walls, rec. rms., house fronts installed or do-it-yourself
For free estimates
Cana-Stone Products
485 E. Burnside 384-7211

HIQUAL MASONRY. HIGHLY specialized in general masonry work. 383-8228. 478-6152.

J. HANNAH MASONRY. CHIMneys and fireplace facings. 477-5822 evenings.

McNAMARA MASONRY LIMITED
Bricks, blocks and fireplaces.
656-5091

Miscellaneous Service

REGLAZING IN YOUR HOME ARE YOUR BATHTUBS TIRED AND SICK?
Hard to clean, perpetual bath tub ring, pot-holed, discolored and faded, sandpaper rough. Call
THE BATHTUB DOCTOR
383-5614

Moving

DRUM CARTAGE
Moving and storage. House and apartment moving, pickup and deliveries. Professional men at competitive prices. Month-end appointments available to the last minute. 383-9861.

TROJAN MOVERS—LOCAL MOVing, careful handling, $20 per hour Monday through Friday, $22 on weekends. OAP special rates. 20' Van and 2 men. Fully insured. Compare! Phone 478-7368.

BISSONS MOVING AND Storage Ltd., household and piano moving specialists. Serving Victoria and Vancouver Island, 384-6442.

MEL'S MOVER
Local deliveries and household moves. Reliable service at reasonable rates. 384-2523.

A. AND S. DELIVERY AND CARtage. Insured movers, 2 men and truck. $20 per hour. 598-6773.

Painters and Decorators

ISLAND DECORATORS
Painters Paperhangers
Spray Painters
Plaster Repairs
Convenient Time Payments
383-9059 Eves. 382-1479

CLARK AND PATTISON PAINTING CONTRACTORS LTD. Brush or spray. Paperhangers. Texture and vinyl work. Will do all or part of any job and anthes steel scaffolding. Rentals of all painters equipment. Terms if desired. Phone 384-0443 or 384-8831.

BROTHERS PAINTING AND DECORATING
Free appraisals, cost consultant. All types of painting. All types of repairs. Commercial, farm, residential. Lowest rates. Terms. Work guaranteed. 383-8112.

DOWSON PAINTING CONTRACTORS 385-6042
Residential, commercial. Ames Topline Paint. Home answering service. Work guaranteed.

24-HOUR SERVICE. WE OFFER: quality workmanship, top quality paint, free estimates, interior or exterior. 386-7832. We put care in our work.

FOR REASONABLE RATES, ALL work guaranteed, call Four Seasons Painting and Decorating for free estimate 388-4660 preferable after 6 p.m.

EXP. ENGLISH PAINTER Int. and Ext., 35 yrs. exp, Paperhanging, Minor Repairs Free Estimates. After 6, 478-1810.

PAINTING AND DECORATING, reasonable rates, satisfaction guaranteed. Terms. 595-4905, 479-2472.

INTERIOR — EXTERIOR Special low rates. For clean jobs. Self employed. Phone Douglas at 477-5207.

AT LAST, PAINT AND PAPER experts. We do it the right way, 478-3949 or 479-6933.

I. CRIGHTON, PAINTING AND decorating. Free estimates, 20 years experience, 383-0639.

BMB PAINTING AND ROOFING Ltd. Free estimates. Reasonable rates, 479-4547.

INTERIOR-EXTERIOR DECORating, Painting, Renovations to your satisfaction, 384-5313.

PAINTING, INTERIOR AND EXterior. Call 388-6291, between 9-5.

EXTERIOR PAINTING $4 per hour. 479-2161

EXTERIOR PAINTING, $4.00 per hour. Phone Bruce, 592-3508.

Paving

TRI-WALL PAVING
DRIVEWAYS — PARKING AREAS
A solid job at a sensible price. Call Barrie Cook at 478-3333 or 479-6952. FREE ESTIMATE.

Plasterers

THO'S PLASTERING AND STUCCO
New and old, all work guaranteed, call 592-1668.

FRED BLANCHARD AND SONS Ltd. Lathing, plastering and stucco work, repairs. Phone 386-7421 and eves. 656-4211.

COLEMAN PLASTERING LTD. Lath, Plaster and Stucco, 598-2433.

STUCCOING, PLASTERING, Alterations. Reasonable. 479-4779.

DUNCAN STUCCO
Stucco and drywall. 479-8163.

Plumbing and Heating

No Job Too Small
Leaky taps, waterlines, hot water tanks, general plumbing repairs. 383-0802.

PLUMBING, ELECTRICAL MEchanical, carpentry, painting (interior), yard work. Reasonable rates. 383-1233 anytime.

LAURIE'S PLUMBING AND heating. Residential, commercial and industrial. 477-8831.

DAVID'S PLUMBING
Repairs, alterations, plugged drains, hot water tanks. 384-2012.

Renovations

WILL DO ALL RUMPUS ROOMS, basements, and additions. Reasonable price. 477-6497.

Roofing and Siding

PUFF THE ROOFER'S
Shaking up a storm. Contract labour, 384-4904.

PARKER JOHNSTON LTD.
1855 BLANSHARD. 382-9181
"Roofing Victoria Since 1935"

Sewers

FREE SEWER AND DRAIN Estimates. Trask's Mini Excavating. 478-4784.

Surveying

DALCO TECHNICAL SERVICES. Topography work, drainage problems. Fence corners located. Feasibility studies on proposed subdivisions. 383-7714, 652-1917.

Tailors

OAK BAY TAILORS
Tailoring, alterations ladies and men Quality leather alterations.
1826 Oak Bay Ave. 598-4131

BRITISH CUSTOM TAILORS
1311 Blanshard 383-2632

Tree Service

MOUNT VIEW TREE SERVICE
Everything in trees.
Big or small, we do them all. 479-3873.

COOKNELL'S TREE SERVICE
A complete tree, shrub, and hedge service. 31 years experience in Victoria. Insured. 384-3955.

TREES FELLED, PRUNED OR topped. Reasonable rates. Prompt service. Insured. 642-5045 anytime.

36 BUSINESS SERVICES and DIRECTORY

Tree Service

TREE SERVICE
BY
CEDARDALE
Specialists for oaks, elms and arbutus.
385-9931

TREES TOPPED, LIMBED, felled. Selective lot clearing. Insured. Free estimates. 384-8877.

38 TRAVEL

U.K. CHARTER FLIGHTS
VICTORIA - LONDON
VICTORIA
Aug. 11-Sept. 1 — (3 wks.)
$469
Aug. 31-Oct. 5 — (5 wks.)
$439
Direct flights from Victoria at the same price as flights originating in Vancouver.
Phone 384-7121.
IMMEDIATE CONFIRMATION on Flights from 2 weeks or as long as 3 months.

BUDGET TRAVEL
RENO FUN FLIGHT
VIA C.P. AIR
Jetaway to Reno every Saturday with Redwing
Holiday costs start at $189.00
June 19, 19, 26
RENO FUN BUS
Getaway to Reno every Saturday with Redwing
Holiday costs start at $131.50
June 12, 19, 26
DISNEYLAND BY AIR OR BY LAND
Bus holidays and Fun Flights Depart Every Saturday commencing June 26
For more details see our large weekend ad or
Call Your Travel Agent or
REDWING TRAVEL
545 — 645 Fort Street
383-5311 382-5194

NEVADA FLIGHTS
weekly from Vancouver. DIRECT FLIGHTS FROM VICTORIA Sept. 12.
RENO BUS
June 19, July 10, 24
Aug. 14, 18
DISNEYLAND BUS
From Victoria, June 26, July 17
August 14
DISNEY FLIGHTS
weekly from Vancouver beginning June 26th
ALL-FUN TRAVEL
2620 Quadra
382-4271

FOR A COMPLETE TRAVEL SERVICE
Day to day business travel, or extended holidays abroad:
CALL WHITTOME'S TRAVEL NOW
Victoria — 1111 Blanshard St. 388-4271
Duncan — 126 Station St. 748-8128
748-8128
J.H. WHITTOME and CO. LTD.

WAIKIKI
Furn. studio apts. one block from beach in heart of Waikiki. Deluxe accomm. Deal direct for special summer rates until Sept. 30th. Ph. 112-248-5932 for immediate confirmation of space. Write Hawaii Hotels, Box 1499, Parksville, B.C. V0R 2S0.

388-7111
GOLDDIGGER TOURS
(At the Imperial Inn)

MAUI, HAWAII
Beachfront. Completly furnished 1-bedroom apartment. Special rates available. Adults only. Apply owner. 592-6084.

FOR RENT — CONDOMINIUM IN Maui. 478-7287 after 3 p.m.

HAWAII THIS SUMMER? HILL Travel can arrange it.

39 PERSONALS

THE GROUP (EDITION 1976)
1.) If you are between 35 and 60 years of age
2.) If you are unattached
3.) If your income allows you to socialize, travel or be interested in educational, recreational and social activities
4.) If you want to extend your circle of friends with people of good standard.
This is not a commercial enterprise of any kind but strictly a non-profit organization of friends participating in programmes of mutual interest. We are very particular in the acceptance of our friends in the group as we want to keep it's reputation high and commendable.
If you qualify and wish to belong to our group, please give a resume in writing of who you are and the reasons why you want to be our friend. Mail to P.O. Box 5172 Station B, Victoria, B.C. Our membership committee will get in touch with you by phone.

GENT WITH COUNTRY WAterfront home would like to meet lady under forty who likes outdoors, animals etc. Object companionship. Victoria Press, Box 533.

NICE LOOKING SINGLE MAN, 38, would like to meet trim and pretty single girl, twenties, early thirties. Object companionship. Victoria Press Box 527.

WILL DRIVE YOUR CAR Toronto-Ottawa area, June 20. Accident free driving 20 years. Bondable. 382-0211.

MOTORING TO REGINA JULY 23, free ride, exchange driving assistance. Victoria Press, Box 534.

WHO CARES IF YOU ARE pregnant? Birthright does. Phone 384-1431.

MULTIPLE SCLEROSIS CAN BE cured if diagnosed early. 652-2392.

40 BUSINESS PERSONALS

PROFESSIONAL MAN WELL versed in the arts of public speaking, general personal presentation, speech writing, etc., willing to teach private pupils with personal tuition. This advertisement is directed to those in positions of responsibility who may profit from such tuition. Others of course may apply. Please address your reply to Victoria Press, Box 547. All inquiries will receive a reply. Please quote telephone number.

HYPNOSIS
Stop smoking, lose weight, sleep soundly, master emotions, eliminate nervous tension, break negative habits. Lecture service available. Professional hypnosis by appointment only.
Aloha Centre—595-4022

THINKING DIVORCE
PERSONAL PETITION PROCESS
CALL
Victoria Divorce Service Ltd.
386-9617

MEGAVITAMINS
Available at
ESQUIMALT WESTERN DRUG MART
1153 Esquimalt Rd. 388-6451

FAMILY MOVING TO VICTORIA wish to share truck rental with family moving to Calgary. Phone 403-282-7390.

LONELY? FIND A COMPATIBLE companion through Emily Quest. Write P.O. Box 5220, Victoria.

PRIVATE POOL AND SAUNA, restricted availability. Details. 386-2812

MRS. PAYN-JONES, TRANCE medium. Questions answered. 386-3603.

NELS TODD HAIR STYLIST, now 1061 Fort, 383-2615. Perm-waving. Scalp problems.

TEACUP READING: CALL 385-7417 between 4 p.m. and 8 p.m.

SCRAP CARS HAULED. 478-9571

42 EDUCATION

OLINDA NURSERY SCHOOL 528 St. Charles. A creative child-oriented program for 3's and 4's. Several openings for September. 5 mornings or 2 or 3 afternoons. Phone Mrs. Chudyk, 598-5821 or 598-7501.

TUTORING PROFESSIONAL help by experienced teacher French, math, new and old methods. 598-2231.

43 DANCING

QUALIFIED HIGHLAND DANCing instructor accepting students for fall lessons. Early registration recommended. Phone Lynne 479-6585.

GYMNASTICS
Register now for summer session with Falcon Gymnastic School. 383-2354, 477-5981.

60 FUEL

SPECIAL—SPECIAL
One load of Mixed Wood, $10
One load of Fir Mill Wood, $24.95
BEST FUEL COMPANY 384-5524

MANDER TRUCKING 478-5332 Agricultural sawdust, hem and fir. Cedar hog fuel or riding rings. Evenings. 477-5053, 479-7629.

63 TIMBER

WANTED TIMBER
FELLED, BUCKED or STANDING
Fir, Cedar or Hemlock
TOP PRICES PAID
Ideal Sawmill Ltd. 385-0441

WANTED: CEDAR LOGS SUITable for shakes. 478-2740, 383-2243.

65 BUILDING SUPPLIES

Home Lumber
LUMBER SPECIAL
Price per 1000 BM
2x4—6' BTR. Hem $ 75
2x4—8' 2 BTR. Hem Studs $155
1x10 M-R Shiplap Hem $149
2x4 Std. BRT. Hem $169
2x4 Utility Fir $110
2x6 Utility Fir $105

FIR PLYWOOD
4x8—⅜ Std. T-G $9.95
4x8—⅜ Uns. D $4.91

PLYWOOD CABINET
4x8—¼ L.C. Sen. $32.95
1x12 K.D. Spruce Shelving Lin. ft. .39

GYPROC SPECIAL
Price per 1000
½" Gyproc $ 85.00
⅝" Firestop $ 95.00
⅝" Firestop $110.00

INSULATION
Price per 1000
R7x21½" Fiberglas $ 72.00
R12x3½" Fiberglas $120.00
R20x6" Fiberglas $205.00

STUCCO WIRE
16—16" $ 23.50

NAILS
2¼ plus 3¼ CW. $ 13.95

ASHPHALT SHINGLE
210 Wt. Self Seal $ 19.50

SPECIAL QUANTITY DISCOUNTS ON VOLUME ORDERS

DELIVERIES Made ANYWHERE on VANCOUVER ISLAND. Before you buy COMPARE OUR PRICES. For QUALITY SERVICE and GUARANTEED SAVINGS, phone:
HOME LUMBER and BUILDING SUPPLY
470 ARDERSIER RD.
386-3374 — 385-8711

STEWART & HUDSON
SANDED D GRADE PLYWOOD CUTINGS
11"x84"x¼" 88c ea.
12"x84"x¾" $2.69 ea.
D GRADE PARTICLE BOARD
4'x8'x¾" Sheets
$1.99 Ea.
PREFINISHED SHELVING WITH ROUNDED EDGE
16"x108"x¾" $4.99 ea.
1"x10" ROUGH FACE SUBURBAN GRADE RANCH PANEL SHORTS
3' — 42c each
4' — 59c each
GYPROC
4'x8'x⅜" Sheets
$2.69 Ea.
CHAIN LINK FENCING
Complete Assortment of all components for 48" High Chain Link Fencing Now in Stock.
Chargex—Master Charge
Budget Accounts
Open Mon.-Sat., 7:30-5:30
STEWART & HUDSON Ltd.
400 Gorge Rd. E. 386-3211

IMPERIAL BUILDING MATERIALS LTD.
The Builders Supply House
Attn. Contractors and Home Improvers
25% Off Famous "LONG BELL" Kitchen Cabinets and Vanities
ALUMINUM GUTTER
White and Brown 45c foot
CARPET SALE
"GRACIOUS TOUCH"
Shag. Reg. $17.95
Now $13.95 sq. yd.
"GRACIOUS YOUTH"
Sculptured Shag. Reg. $15.95
Now $12.95 sq. yd.
¼" CARPET MATE" Rubber u-lay $2.49 Now $1.69 yd.
BUY WHERE THE BUILDER BUYS FOR LESS.
Master Charge — Chargex
2955 DOUGLAS ST.
386-1401
STORE HOURS
Mon.-Fri. 8-5, Sat. 8-12
Member of Victoria HUDAC

MOORE WHITTINGTON LUMBER LTD.
MW
3614 BRIDGE ST.
386-1301
DOORS
Victoria's door headquarters.
All types — entrance, pre hung, pocket door frames.
Some seconds and inventory clearance items at low prices.
Victoria's only complete:
SASH, DOOR and MILLWORK MANUFACTURING PLANT.
7' SPLIT FENCE POSTS, $1.35 Round fencing rails, 12c per linear foot. 478-3987.

65 BUILDING SUPPLIES

Cubbon on Cook
PLYWOOD SPECIALS
SANDED ROUGH
4x8 5-16 D Fir Ply $ 4.99
4x8 ⅜ D Fir Ply. $ 7.99 $ 5.52
4x8 ½ D Fir Ply. $10.79 $ 7.49
4x8 ⅝ D Fir Ply. $11.69 $ 8.75
4x8 ¾ D Fir Ply. $12.49 $10.99
¾ x 10 Cedar Bevel siding Lin. Ft. .13c
1x4 Spruce 10-12 Ft. Lin. Ft. .05c
Orange Lino LTD. Quantity Per Yd. .99c
27" Vinyl carpet Runner colors .45c
4 Mil. Poly 10' x 100' per roll $12.49
4 x 8 Counter top laminate $13.99
48" x 90" P-F Dansen ¼ Panel $ 2.99
2 x 4 7 Ft. Util. Studs .49c
Pre-Hung doors Complete Hwd. $23.95
42" Garden Broom Stakes 75 pcs. $ 3.49
1720 Cook Chargex 384-8181

SLEGG'S CASHWAY LUMBER
CONTRACTORS
HOME BUILDERS
Check our lumber prices before you buy! Phone us— and we will pick up your plans for a take-off.
Admirals—388-9975
Sidney—656-1125

FIRST GRADE HAND SPLIT cedar shakes. $45 per square. 112-743-9615.

QUALITY 18" CEDAR SHAKES. Buy direct from manufacturer, 478-2740, 383-2243.

400 CLEAN USED BRICKS, 20c each. 382-1233.

70 MUSICAL INSTRUMENTS

BALDWIN
Interlude — Fun Machine
Music Earphones
TRADES — TERMS
INSTRUCTION INCLUDED
$2,695.00
BERNIE PORTER MUSIC
Open. Mon. - Friday
10:00 a.m. to 9:00 p.m.
Sat. Till 5:30 p.m.
Chargex — Master Charge
PARK FREE — 382-9542
725 CALEDONIA

WE ARE
Vancouver Island's most complete music store. Come in and see us.
NELSON'S Music Centre
1315 GOVT. 385-9728

2 BLKS FROM HIGH PRICES
GLEESON MUSIC CITY
829 Broughton 388-9632
USED PIANOS FROM $395
RENT TO OWN
PIANOS AND ORGANS
GLEESON MUSIC CITY
829 Broughton
(near Royal Theatre)
Parking at Rear — 388-9632

PAMUS
MUSICAL INSTRUMENTS
"Where Good Music Begins"
1108 Blanshard St. 386-8473

Kawai Keyboard Studios
3261 Douglas 1 Blk. north of Mayfair
Organs, pianos, Lessons, Parking. Used full keyboard Lowrey Organ Offers, 386-3912.

MOVING
Hammond organ H100, like new, upper and lower keyboard 61 keys each foot pedals, 25 notes, was $6,000. Price $3,900. 656-3269.

SOLID BODY MANN GIBSON Copy with hardcase, 50-Watt Acetone amp, 2 cords, combination wawa. Like new! $500. Everything! 384-6675.

1901 TONELLI MANDOLIN, finest woods and inlays used, $350. Martin D-28 near new with hardshell case, $650. 595-5256 after 6.

VOX 2 MANUAL SUPER CONTInental combo organ with model 16 Leslie, Univox 130 B. amps, asking $1,495. 479-2848.

FRAMUS GUITAR AND AMPLIfier, $350. Turner clarinet, $90. Can be seen at 4454 Tyndall Ave. after 6.

ACOUSTIC 850 PA HEAD, 4 JBL, 15" speakers, 2 horns in sound source enclosure. $2,000. Phone 383-6602.

BAMBERG PLAYER PIANO with 35 rolls. Moving must sell. App

77 MOTORCYCLES

CLEARANCE

75 YAMAHA 100 Enduros $799
75 YAMAHA 125 Enduros $899
75 YAMAHA 125 Roads $899
75 YAMAHA 200 Roads $1049
75 YAMAHA 250 Roads $1199
75 YAMAHA 500 Roads $1899

HERE NOW

NEW 750 HONDA Automatic.
MORE 250 HONDA Trails.
Only $1379

MANY
USED BIKES
NOW IN STOCK

Van. Isl. largest selection of new Honda and Yamaha bikes.

MULLINS MARINE
SALES LTD.
382-1928 382-4515
925 Yates St. DL-00365A

SUZUKI
RM 100
MOTOCROSS
$899

FREDERICK MOTORS
616 Queens 383-0823
D.L. 00834A

69 HARLEY 900 $2500
72 HARLEY 1200 $2200
72 HONDA 500-4 $1350
73 YAMAHA 100 $400
73 HONDA 350-4 $1200
74 KAW 400 $1200

POWERTOWN M.C.
384-1249 614 Grenville
D.L. 00169A

IN STOCK NOW
SUZUKI 100 cc Roads
Only $649
HONDA 360 cc Roads
Only $1299
HONDA 250 cc Trails
Only $1379
HONDA 550 Four Pipe
Only $2379
HONDA 500 Twins
Only $1899
at
COLWOOD HONDA
Div. Mullins Marine
2781 Millstream 478-8831
Left off hwy. at Western Speedway. Dealer Licence Number D-00366A.

Harley-Davidson
'76 Models
IN STOCK NOW
BROOKLANDS MOTORCYCLES
937 Fort 383-5926
DL-13721

MOTORIZED BIKE
200 MPG MOPED
From $359—Insurance from $42. Pedal or ride it — Sensible — fantastic. Free literature. I.M.I. 633 Vanalman, Victoria. V8Z 3B3. 479-2058.

MUST SELL IMMEDIATELY. '71 Yamaha 650. Semi-chopped. Low mileage. Needs minor finishing. Best offer to $800 takes. 478-2152. 4-7 p.m.

1973 KAWASAKI 350. EXcellent running condition with 4 helmets, various sizes. Back rest, saddle bags etc. $800 or trade for small car. 383-0776.

1972 SUZUKI 750 WATERcooled triple, mint, fast, economical. Ideal for highway driving and touring. 592-0350.

1972 HONDA 450, '73 ENGINE, 2,800 miles. Super condition. Wanting $1,000 firm. Call 477-9110 after 5:30 p.m. weekdays.

WANTED: 305 HONDA PARTS, 478-0085. Would the person who phoned from Simcoe St. please phone again.

360 YAMAHA ENDURO. EXcellent condition. 4,000 miles since rebuilt. $625, or best offer. 388-5345, after 5.

1972 R-75 BMW FULLY equipped for touring. Immaculately maintained. Many extras! 382-0433.

'68 650 BSA THUNDERBOLT Perfect condition. 11,000 miles, must be seen. Phone after 5 p.m., 479-3014.

1974 SUZUKI 500, BOUGHT NEW last June, 1975. Immaculate, 1800 carefully driven miles, asking $1275. 598-5253.

1972 HONDA 350, 8,000 MILES, recent tune up, good condition. $700. Phone 384-3653 after 5.

1974 750 HONDA, VERY GOOD condition, 10,000 miles, carrier. 385-6108.

'73 750 YAMAHA, SELL FOR parts, or as is. Best offer. 382-4898 after 5.

1974 250 C.C. YAMAHA ENDURO. 5000 miles. Excellent condition. Just tuned up. $775 firm. 384-3759.

'74 YAMAHA 100 MX. NEAR NEW condition, $550. 642-3184 after 4 p.m.

CUSTOM 72 HONDA, 500, HARD tail, high performance parts, $1450. 386-0689.

'73 HONDA CB 350, 9600 MILES, excellent condition, $800 firm. 479-3952.

380 SUZUKI, TRIPLE, RUBBER mounted engine, like new, 1300 miles. Blue. $900. 656-3364.

73,350 HONDA. LOW MILEAGE, good condition, fibreglass saddlebags. $1350. 743-9405 after 4.

'73 HONDA 350 M.C. EXCELLENT condition, $700. 478-7687 after 5 p.m.

1973 SUZUKI GT 250. 5,000 MILES, excellent condition, extras, $650. 384-7204.

74 YAMAHA 250 RD, 1,100 MILES, excellent condition. Asking $900. 595-0781.

1972 650 YAMAHA. EXCELLENT condition. Phone 479-6285 after 6 p.m.

1974 KAW 900. AS NEW, 6,000 miles. Call weekdays, 6-9 p.m. 386-9436.

1975 CAN-AM 175 ENDURO, 1,300 miles, excellent condition, $895. 479-5724.

1975 250 CC HARLEY DAVIDSON road bike. New. Full warrantee. $300 off. 656-5848.

1974 SUZUKI 550 GT. 3 EXHAUST. like new, Reasonable offers considered. 598-1198.

1974 SUZUKI 550 GT BEAUTIFUL chrome, less than 6,000 miles. $1,400. 598-1198.

1975 CAN-AM TNT. LIKE NEW. $1100. 477-4585.

1974 HONDA 350, ENDURO, LIKE new, $850. 598-6305.

'68 TRIUMPH CHOPPER. ASKing $1,500! Open to offers. 478-3677.

1971 250 CC KAWASAKI TRAIL. runs good, $350. 477-3820.

A CLASSIC IN ITS OWN TIME! 71 BSA 650. 592-0858, 6-7 p.m.

1975 HONDA, CB 125, RACK, 2 helmets, 1,500 miles, $550. 385-8562.

400 KAWASAKI RUNS GOOD. '69 frame '71 engine. Offers. 385-0550.

1970 YAMAHA 350. GOOD SHAPE. $475. 383-3948.

78 BICYCLES

5-SPEED RALEIGH RACER. EXcellent condition, $60. Phone days, 383-3990.

PEUGEOT 10 SPEED, 1 INCH, good condition, asking $80. 383-8529.

10-SPEED INTERNATIONAL bike, racing tires, good condition, $85. 477-5253.

BLUE APPOLO 10 SPEED, $80. 385-2279.

10-SPEED
GOOD CONDITION. 385-6016.

10 SPEED B.R.C. SUPER SPORT 25" frame. What offers? 383-5520.

GIRLS STANDARD BICYCLE, $25. 592-1482.

MAN'S RALEIGH 10-SPEED. 652-3243.

78 BICYCLES

Russ Hay On Government

2542 GOVERNMENT ST.
Between Bay and Hillside
The Leading Bike Shop
SKATE BOARD SPECIAL $19.95
384-4722
MASTER CHARGE
TRADES WELCOME
CHARGEX
Open Mon.-Sat. 8:30-5:30
Friday 'til 9

A BIKE
For every size . . .
and
Every budget at

ESQUIMALT OAK BAY BICYCLE
1215 Esquimalt Rd. 388-6712
1968 Oak Bay Ave. 598-4111

BUY, SELL, TRADE, REPAIR Deal direct with qualified, mechanic, save 50% on labor. Expert buckled wheel. New, used bikes, all sizes, lowest prices. Open 8-5; Sun. 12-5. 384-5514. Reno Industries, 2519 Govt.

CHILD'S BIKE, 20" WHEEL, $30. Phone 598-4429.

TWO MEN'S, ONE LADIES CCM 3 speeds. 479-2826.

80 BOATS and MARINE

27' UNIFLYTE EXPRESS CRUISER
SOUNDER AM RADIO-TEL
ALL NEW RUNNING GEAR INCLUDING 280 H.P. CRUSADER — TRANS — WIRING — CANVASS — UPHOLSTERY. ALL LESS THAN 30 HRS. $19,900. FINANCING AVAILABLE. BOATHOUSE CAN BE PURCHASED. 652-3684.

"PRIVATE"
25' Sangster Marlin with command bridge, less than 1 year old, complete with depth sounder, anchor pack, dual batteries, trim tabs and swim grid, new list price $23,700. Sacrifice for quick sale this week. $15,950 firm. 652-5733.

20 FT. BRANDLMYR CABIN cruiser, oak and mahogany, fibreglassed hull, sink, head, compass etc. 130 H.P. Volvo Penta I-O, 8 H.P. Chrysler outboard, 26 ft. Tandem Trailer, electric brakes, winch etc., whole package for trailering and cruising. $9,000. Phone 743-5434.

SAANICH LUMBER YARD
Has in stock: Oak, Pine, Ash, Teak, Mahogany, Cedar (yellow and red), lumber and veneers. Prices reasonable. 3041 Douglas St., 385-2486.

MUST SELL IMMEDIATELY 50' power cruiser, recorder, radiophone, fridge, hot and cold water, 2 heads, separate galley and lounge, large deck space, sleeps 6-8, 671 GMC power, excellent liveaboard. Reasonable offers. 656-5350 or 386-9083.

ONE 394, V-8, INDUSTRIAL marine engine, completely rebuilt. One Borg-Warner reduction gear. One Heat exchanger plus hydraulic steering unit, propellor and rudder. All for $2,500. Available in August. 383-3698.

BOAT LUMBER
Boats and repairs.
Nicholson Boat Works.
3242 Glasgow Ave.
382-6321

BAYLINER - PRIVATE
Command bridge, 26', 307 hours, 215 Mercruiser I-O, loaded with extras—$17500, with option for boat house, phone 656-1577.

1975, 21' BAYLINER HARDTOP, 225 HP Volvo stern drive. Galley, dinette, head and many extras. Immaculate condition and, fully equipped. 382-3560 or 385-5868, after 5 on weekdays.

21' CABIN CRUISER. GLASSED bottom with fresh water 100 H.P. Evinrude motor. Complete with bunks and head. This boat is in excellent condition with new paint, etc. Ready to use, $2500. 592-9826.

32' OWEN'S BRIDGE DECK cruiser. Sleeps 6, enclosed head, radio, sounder, tape deck, twin V-8 power, dinghy, new paint, top condition throughout. Must sell this week. Asking $17,900. 478-4334.

SPEEDBOAT
26' Sabrecraft. Well-maintained, well-built boat. Loaded with extras, excellent condition. $10,000 firm. Can be seen at 1581 Cedar Glen, phone 477-8307.

BARRACUDA II
For sale 24' Grentell, excellent condition. Boathouse kept. R.T.-C.B.-and sounder. Interior fully renovated. Offers to $26,500. 656-5150.

21' FIBERFORM, COMPLETELY overhauled 140 Mercruser, full galley, standup head, sleeps 4. Excellent condition. Sacrifice, 388-6275, pager 732. Anytime.

1975 SANGSTER CUDDY, 140 Mercruiser, 10-hour on unit, full camper top, sleeps 4, marine head, immaculate, 220 lb. roadrunner trailer. Price $7,500. 745-3706.

WHY PAY OVER $13,000 FOR A new Campion Kelsey if you can have a like new, 1975 model for only $9,400. 190-OMC. full galley, head. Sleeps 4-5. 477-4594.

DESPERATION SALE. 21' ARTcraft cruiser, Ford inboard-outboard, completely equipped. Immaculate condition. Best reasonable offer. 656-3775 or 656-4649.

WAWKASHA JET POWERED 18' bayliner, fully equipped, E-Zee loader trailer with brakes, only 20 hrs. logged. 665 Treebank, off Aral Rd. $10,000 value. Asking $7,950.

14' FIBERGLASS RUNABOUT. 35 h.p. electric start, tilt-boom trailer, canvas cover. Excellent condition. Offers. 383-1501.

21' 1975 REINELL HARDTOP Cruiser, 9 month old with little use. Fully equipped with extra's. $11,500. 477-8831.

'72 SAN JUAN 21 SLOOP, SWING keel, main jib, 6 h.p. Evinrude $3950. Bob Whyte Marine 2266 Harbour Rd., Sidney. 655-6421.

24' FIBERFORM, 146 HOURS. Many extras including radiotelephone. A Super Bargain at $8,000. 592-6940.

26' DISPLACEMENT HULL INboard, outboard, diesel, ideal for fishing or cruising. $7,500 firm. 112-748-8235.

17½' K AND C HARD TOP Volvo 170 inboard motor, many accessories, tandem trailer with briggs. $5400 or offers. 477-0324.

22' CRUISER INBOARD-OUTboard, loaded, rebuilt leg, 210 horse, f.w.c. engine. 1976 Survey, $8500. 479-2871.

ALBERG 30
Excellent condition, well-equipped Lying D-92, Canoe Cove, Sidney, 656-5765.

28' AUXILIARY CRUISING CUTter, diesel engine and stove, rigged for cruising. $14,000. 384-5571 before 4 p.m.

19' SABERCRAFT, NEW FULL camper top, 120 Merc., inboard-outboard, low hours, big safe roomy family boat. $5,300. 385-5335.

11½" SPRINTER INFLATABLE Excellent condition. Front steering and controls, 20 horsepower Johnson and gas tank. $1,250. 386-1073.

22' CHARACTER BOAT. EXcellent work boat, dive boat, or fishing. 2" planks. Needs paint and power. $1,100. 656-5350 or 386-9083.

19' SPEED BOAT, VERY FAST, 364 Buick direct drive, excellent condition, teak deck, red metallic hull, $3,500 or best offer. 656-4166.

13' GLASS OVER PLYWOOD with trailer, 13 HP Chrysler motor (used 6 hours). Remote control and steering wheel. $900. 592-3680.

21' 1975 REINELL, 188 HP MERcruiser, equipped, less than 250 running hours, $9,600. 478-2677.

10½' AVON SPORT BOAT, WITH 20 Merc. Great for diving and fishing. Offers. 477-4228.

21 FT. FIBERGLASS BELLBUOY hull, excellent condition. $2,150.00. Phone 335-2491, Fanny Bay.

10' FIBERGLASS DINGHY, 4 Lifejackets, oars. All like new! $250. 479-7381.

100 HP JOHNSON ELECTRIC complete with controls. In good running order. Phone 385-1590.

FIRST $8,500 TAKES, 26' SPENcercruiser, Citizens band radio, tape deck, 5-band radio, 478-7296.

WANTED: FIBREGLASS 7 OR 8 foot dinghy, 383-8411 between 9 and 5 and after 5. 652-3502.

14' GLASSCRAFT 50 HP ELECtric motor, trailer, full canvas. 652-1862.

16' TEENEE BOAT TRAILER with tilting boom, $100. 3618 Tillicum Rd. 384-8786.

WANTED: 4-CYLINDER MARINE engine in good condition. 656-4507.

37' KETCH VOLVO DIESEL, fridge, stove, $24,000. 642-4175.

80 BOATS and MARINE

SALE PRICED
ALL
SANGSTERS LARSONS
AND
Used Boats
FROM
$2295

BEST SELECTION
LOWEST PRICES
and
BEST SERVICE
in
VICTORIA

Mon.-Fri. 9-9 p.m.
Sat. 9-6
Sun. 10-4

METRO MARINE
2360 Beacon Ave.
SIDNEY
656-1105

BOSUN'S YACHT BROKERAGE

The Marina Sales department are sure they have just the boat to fill your needs. We are fortunate enough to have some of the best cruising waters anywhere in the world and now is the time for you to purchase that dream of yours and explore the world of relaxation and adventure — a combination known only to the boating population. Bob Bentham and Jim Squire are experts in power and sail and are here to guide you in the selection of the vessel you can handle comfortably. Bank financing is available to our customers. This week they are featuring.

POWER

18' Cabin Cruiser	628	$ 3,450
25' Express Cruiser	672	$12,500
26' Telstar	647	$23,950
24' Fiberform	663	$15,900
28' Land and Sea Craft	659	$29,000
22' Chris Craft	653	offers
28½' Fairliner	676	$23,500
21' Westporter (San Juan)	670	$ 7,950
23'6" Searay (overnighter)	650	$16,900
24' Chris Craft	658	$12,500
22' Bell Boy (overnighter)	648	$13,500
30' Flying Bridge	632	$28,900
27'10" Chris Craft	673	offers
36' Converted Troller	675	$25,000

SAIL

23' Venture of Newport	679	$ 7,800
21' Clipper	677	$ 7,500
50' Cruising Ketch	661	$55,000
40' Cruising Yawl	161	$65,000
32' Motor Sailer	680	$23,000
12'7" Day Sailer	671	$ 1,000

Next week Bosun's has an important and exciting announcement! Don't miss the ad!

Be sure to take advantage of Bill Parlby's excellent fuel dock, the grocery supplies, coffee bar, and all the features of the marina.

Don Omlid is available 7 days a week to answer any questions you may have.

Bosun's Marina Ltd.
10775 McDONALD PARK RD.
SIDNEY, B.C.
656-5558 Box 2001

MACE MARINE INC.
453 Head St. 383-3324 (24 hrs.)

WE SPECIALIZE IN
BOAT LISTINGS
AND MARINE FINANCE

54' LIVEABOARD CRUISER "CLEODOXA" 352 Ford F.W.C., pressure water shower, generating power plant, too many extras to list. Needs some T.L.C. A beautiful old boat and very sound. Must be seen $23,900.

BOAT LISTINGS WANTED

OPEN 7 DAYS
(AT WEST BAY MARINA)
"If you've never dealt with us You've really missed the boat"

Double Eagle
14', 16', 17', 18'6", 20', 23'

Canaventure
14', 16', 17'

PACKAGE DEALS our specialty
Authorized JOHNSON. OMC dealer

Bob Whyte Marine
SALES AND SERVICE
2266 Harbour 656-6421

NATIONAL Boat Sales Ltd.
2060 WHITE BIRCH ROAD
SIDNEY B.C.
NEW AND USED
(604) 656-3966
GRAND BANKS, ALASKAN
OVERSEAS
FISHER MOTOR SAILERS
BROKERAGE

CAL 25 WITH ALL GEAR AND ready to sail away. Varient winches, s.s rigging, complete sail inventory including spinnaker. Too many extras to list. Must be seen. $13,900. On Display Mace Marine 453 Head St., 383-3324.

BOAT FOR SALE
38 Foot retired troller. Pleasure or commercial fishing. Phone 624-6392 or write Box 123 Prince Rupert.

21' FIBREFORM SAN JUAN cruiser, full galley, head, sleeps 5, 140 Mercruiser. Excellent condition. 748-1524.

27' "C" LICENSE WORKBOAT. Rebuilt Ford Parsons diesel, sounder, $7700. On Display Mace Marine 453 Head St., 383-3324.

CABIN BOAT 18½', '75 JOHNSON outboard. Good condition. $3,400. 479-5643.

1973 65 H.P. EVINRUDE STANdard. Complete. Excellent condition, $1,350. 478-3360.

24' BUCKANEER SAILBOAT ready for cruising. $11,500. Float B, 7 Westbay.

100 HP JOHNSON ELECTRIC complete with controls. In good running order. Phone 385-1590.

17' BRANDLMYER WITH TRAILer. $600. For more details phone 388-5094.

14' ALUMINUM MCCULLOCH boat and trailer, $450 or nearest offer. 478-3016, evenings.

12' AVON INFLATABLE DINGHY, excellent condition, $650. New price $869. Phone 479-7338.

8' FIBREGLASS HYDROPLANE. All accessories. No motor. Between 4-6 p.m. 595-0585.

24½' SEA RAY CUDDY CABIN. Sleeps 4. Completely rigged for fishing. Many extras. 656-2822.

18' CLINKER BUILT, INBOARD motor, $1500 firm. 386-8231 or 382-8967.

80 BOATS and MARINE

Oak Bay
BOAT BROKERAGE

FISHERMAN'S SPECIAL
AS NEW 18' CABIN CRUISER
60 H.P. Evinrude, $2,200

36' MONK Displ. 85 H.P. dsl.	$55,000
28' TOLLYCRAFT, Twin I-Os	$33,000
36' BRIDGEDECK Cruiser, Volvo dsl.	$28,000
28' TROJAN Sport Fisher, twins	$24,000
30' PACEMAKER, twin 190's f.w.c.	$26,500
28' CLASSIC Dble. ender	$17,500
21' SABRECRAFT 155 OMC	$10,000
31' MONK, express, f.w.c. Ford	$10,000
25' BELL BOY, 188 Merc. f.w.c.	$26,500
24' SEA RAY, 255 I-O	$16,000
18' REINELL, Volvo I-O, Trlr.	$14,500
27' CRUISER, Ford f.w.c.	$ 6,500
28' GREW, as new	$10,900
21' STARCRAFT Cuddy, 130 Volvo	$10,900
19' SANGSTER, 165 Merc. I-O	$ 7,695
24' FIBERFORM Exp., 225 Merc.	$ 7,250
19' HUNTER Sloop, 6 H.P. Johnson	$ 8,700
18' LUND Fishboat, 40 Merc.	$ 5,200
GLEN L Squirt, trlr.	$ 2,800
	$ 1,800

OPEN 7 DAYS
At The Marina
1327 Beach Drive
598-3393

WESTPORT YACHTS

Located off Pat Bay Hwy. Just a few yards from Swartz Bay Terminal.

SAIL

21' Buccaneer, 22' Columbia, 23' Crown, 24' Shark, 26' Rawson, 26' Reinell, Columbia 29, 34' Sloop, 35' Classic Roedde Sloop; 40' Garden ketch, 44' Motor Sailer, 50' Ketch, 50' Yawl.

POWER

21' Sangster, 22' Brandlmayr, 23' Fiberform, 23' Brandlmyr (3), 24' Fiberform, 24' Sedan, 24' Reinell C.B., 24' Winner C.B. 24' Glen-L, 25' Chriscraft, 25' Bayliner, 26' Tolleycraft C.B., 27' Owens, 27' Bayliner C.B., 27' Garden Express, 27' Fairliner, 29' Grentell C.B., 31' Sedan cruiser, 32' Grentell C.B., 34' Bridge Deck C.B. 34' Monk Flybridge, 34' Grenfell sedan cruiser; 38' Monk flybridge; 30' Vega troller; 31' Monk sedan; 25' Reinell; 19' Bayliner.

OPEN DAILY — FINANCING

See Don White or Dennis Ashby at

WESTPORT MARINA
2075 Tryon Road, Sidney 656-5832

VAN ISLE MARINA

ERICSON 35
This new introductory show model is now offered for sale. She is complete. Sail away with extras that include wheel steering, North sails, V.H.F. deluxe interior and more.

For information on the above and over 60 power and sail boat listings, contact our Sales Office at:-

VAN ISLE MARINA CO. LTD.
Tsehum Harbour Box 2130
656-1138 Sidney B.C.

NOKOMIS II

For sale. Beautiful 26' 'Carius design yawl. Lapstreaked cedar strip hull, Jeckyl sails, spinnaker, Danforth anchor, sounder, log, wheel steering, head, sleeps 4 on 4-inch foam, 8-horsepower Yamaha, compass, cockpit cushions, biriquet burner, numerous other extras. A fine, warm, comfortable cruising boat in excellent condition. Must sell — have bought larger ketch. Asking price of $11,900. Phone 478-2100 anytime. View at National Boat Sales, 2060 Whitebirch Road, Sidney.

1975 CAMPION 21' SKEENA Cabin Cruiser, PWC, 188 Merc, automotive type cabin heater, speedometer, compass, depth sounder, anchor, boat hook, 4 life jackets, sportyak, Calkins tandem trailer, electric winch, all in new condition. Boat has never been left in water. Asking $13,200. Phone 758-9581 Nanaimo.

KIA LAMA
22' Fibreglass canoe cove Command Bridge, 255-HP twins. Low hours. Fresh water cooled. Fibreglass dinghy. Citizen Band, Teak interior, sleeps six. In top condition. Boathouse kept. $48,500. Must be seen. On display at Canoe Cove Marina.

CABIN BOAT CELLO, F.G. OVER wood, 17'6", sturdy trailer, new 85 Merc, 20 hours, fully covered, head, sleeps 2, trolls nicely, cruising at 20, top speed 30 mph, $3,300 cash firm. Moorage at Bosun's Marina. Evenings 382-3736.

1971 DOUBLE EAGLE. 1971 100 horse power Mercury. 1967 4 hour power Mercury. Full camper back top, sleeper seats, built-in 20 gallon gas tank between double bottom, Roadrunner trailer. $3,500 or best offer. 758-5925, Nahaimo.

GULF ISLAND 29—1 OWNER — maintained as new 35 horsepower inboard, 4-berth, teak interior, full galley, completely outfitted for cruising, $26,000. 921-7055. Collect.

12' STARCRAFT "SEA SCAMP" for immedite sale. Like new, $350. 384-0121 or may be seen at 2533 Government Street, 9-5 Monday to Saturday.

1975 14½' K AND C, 50 H.P. Johnson electric start. Full camper top. Road Runner trailer. Hardly used. Reasonable price. 656-1758.

CUB 23' RACING, CRUISING sloop, Carvel planked, excellent condition. Full canvas cover, new head, cushions, pulpit, running lights. Slab reefing, storm jib, etc. Asking $5,700. Phone 598-8480.

14' SEARS ALUMINUM BOAT, with easy to move wheels, 1971 Sears electric start 9.9 motor, oars, seats, 2 lifejackets, Totem Pole and boat cover, $899. See at 1185 Reynolds Rd. 479-2672.

A MUST SEE!
27' Monk semi-displacement. Has the reliable "Chrysler Crown" All in top shape. Asking $7800. 656-4517, 478-0159.

33' YORKTOWN 1972 FIBREglass Sloop, Teak interior, hot and cold water, shower, head, stove, fridge, 110 volt and 12 volt. Diesel. $30,000. 642-5712.

1974 BAYLINER, 22½', COMmand bridge, 190 h.p., CB, sounder, anchor, sport yak, etc., including moorage to Mar. 31, 1977. $13 500 firm. 479-7845.

16' FIBREGLASS SKI BOAT. 100-h.p. Johnson outboard, $1800 firm. Enquiries after 5 p.m. 383-8044.

BEGINNER'S SPECIAL
15½' fibreglass Peterborough, 40 h.p. Johnson, easyload trailer, $1500. 652-2041, 6 to 8:30 p.m.

CAL 20 SLOOP 4 SAILS, HEAD, 6 h.p. Merc. $5500. Bob Whyte Marine, 2266 Harbour Rd., Sidney. 656-6421.

1975 28' FIBERFORM, TWIN 455, command bridge, many extras. Must sell, moving. $29,500. 477-4101.

SICKNESS FORCES ME TO SELL my 20' inboard cabin boat. Briggs Stratton 10 horse power air-cooled with clutch. 477-6091.

JUST LIKE NEW, 18' BOAT FOR sale with 120 h.p. Inboard-outboard motor. For more information call 477-9770 or 388-6549.

22' FIBERFORM SAN JUAN Express cruiser, fully equipped, radio, sounder, head, etc. Asking $9,490. 652-5845.

80 BOATS and MARINE

HORWOOD MARINE

Horwood Marine Ltd.
823 Pandora
385-1451

THURS.-FRI. 9-9
17½' K and C PACKAGE
130 Volvo I-O, camper top
$149.82 P.M.
O.A.C. 20% Dow

19' GLASPLY
140 Merc hardtop, bulkhead, sleeper seats.
$151.20 P.M.
O.A.C. 20% Down

19' GLASPLY CUTTY
140 Merc, full camper top, marine head.
$145.97 P.M.
O.A.C. 20% Down

24' REINELL PRE-OWNED
188 Merc, galley, dinette, command bridge, swim grid, CB radio, many more accessories.
$157.93 P.M.
O.A.C. 20% Down

COLWOOD LOCATION
Tues.-Fri. 12-9
Sat. 9-5
Across from Farmers' Market on Old Island Hwy.
478-8211

SPECIAL
15' Runabout 73 — 50 h.p. Merc, low hours, trailer and full canvas cover
SALE $1895

"We Will Match or Better Any K and C Deal"

GOLDSTREAM MARINE
EVINRUDE Outboards
ROADRUNNER Trailers
K and C Thermoglass
HOURSTON Glasscraft
LUND
VOLVO OMC
MERC Sterndrives

OPEN
8 a.m. - 5:30 p.m.

GOLDSTREAM MARINE LTD.
2994 Jacklin Rd. 478-8391

SEE THE NEW CHRYSLER DIESELS IN STOCK

M6—33—198 cu. inches, 100 H.P. at 4000 R.P.M.
CM6—55 TI—331 cu inches, 200 H.P. at 3150 R.P.M.
CM6—55NA—331 cu. inches, 130 H.P. at 3150 R.P.M.
ALSO
2—283 Chriscraft 2½; 1 Red. gear R and L. Good condition.
1—390 cu inches Ford 2; 1 Red. gear, used.
1—6—354— Perkins diesel, rebuilt, 2.5; 1 Red gear

HARBOUR MACHINE LTD.
383-6555 31 Erie St.

1972, 24' CHRYSLER CABIN cruiser, all aluminum construction, sleeps 4, fridge, stove, toilet, powered by 155 H.P. Chrysler slant 6, Volvo-Penta leg. Full cover canvas on back. Also included heavy duty E-Z loader trailer. All this for only $10,900. Will accept trade or best offer. Super Motors Ltd., 2525 Bridge. D100094A.

35' CLASSIC TRI-CABIN BRIDGE deck displacement cruiser. Economical 6 cylinder Universal Marine Engine, sleeps 4, head, oil stove, sounder, boat house kept. Owners lived aboard. A beautiful boat in excellent condition. Phone 656-6769.

22 FT. FIBREFORM SITKA—depth sounder, compass, anchor, etc. Galley, heads, sleeps 4, 165 Mercury inboard-outboard. Zero times since complete overhaul. Ideal family cruising and fishing boat. May be seen at Cowichan Bay. Phone 743-2514 collect.

DIESEL MOTOR SAILOR, SWEDish Albin, 25' deluxe 3 cylinder Volvo, sail rig, hot air furnace, swim grid, recording depth sounder, CB radio, electric fridge, auto-pilot, full instrumentation plus all factory extras $26,900, 478-1988.

38' DIESEL CRUISER, BENDIX auto. pilot, depth sounder, 60 h.p. David Brown diesel, comfortable liveaboard and cruising boat. Reduced $22,900. On Display. Mace Marine 453 Head St., 383-3324.

22½' FIBER FORM SAN JUAN, 165 Mercruiser, only 140 hours, stand-up head, galley, full canvas back, CB radio, compass, anchor and life jackets, offers to $10,500. 479-2848.

'74 REINELL 6-METRE (20 FT.) inter-national hardtop. 165 OMC, cuddy cabin, head, galley. Fast, comfortable, stylish, exc. condition. $8,100. Will consider good 16' or 17' trade. Ph. 748-1890.

CUSTOM BUILT
For sale or rent, 37' luxury cruiser with command bridge, fully equipped, sleeps 8. 386-1558, after 6 p.m.

23' FIBREFORM SITKA 188 INboard-outboard, 1975. Command bridge, radio, stove, heads, sink, drapes, new 15-horse outboard, 4-man raft. 478-8867 after 5.

30' SEDAN CRUISER, CMD. BR., surveyed OK Jan. '76. Ideal for cruising, fishing or live-aboard. Cruise 8 knots. $16,500. Phone 748-3242.

1974 REINELL, RV 1900, 6.5-horsepower Johnson, '75 10-horsepower, '73 Roadrunner trailer. Offers to $4700. 598-5605 or 598-2932.

16' SNIPE SAILBOAT, NEW mast and sails, completely refinished, $800 or best offer. 478-0533.

21' DEEP V PLUG. IDEAL FOR one off. Use C-flex or foam core or cast a mold for multi hulls. Must go make me an offer. 479-1203.

25' BAYLINER EXPRESS, GALleypak, CB radio, depth sounder, 225 OMC, $12,900. On Display, Mace Marine 453 Head St. 383-3324.

WE RENT ZODIAC BOATS
Reserve Now
Evergreen Rentals
386-0411

FULLY BALLASTED 18' SLOOP with cabin and self-bailing cockpit, at Deep Cove Marina, asking $1600. Phone 658-5069.

27' FAULKNER DISPLACEMENT cruiser, beautiful condition. Make an offer. 479-3701 or 595-8406.

GAFF SLOOP, FC LOA, 30 FT., aux. diesel. What offer? Phone 746-7258, 746-5424 Duncan.

20' SWEDISH FIBERGLASS sloop, 3 sails, Seaguil. $3800. 383-3028.

SKI BOAT, 17½' FIBREGLASS. Swap, sell, trade. Equity $2500. 385-8291.

17' FIBREGLASS BOAT, GOOD condition, two 20 h.p. Merc outboards, as new. 642-5667 after 4 p.m.

1975 REINELL 24' COMMAND bridge cruiser. Approx. 60 hours on 188 h.p. Mercruiser. 658-5347.

80 BOATS and MARINE

DUNCAN BOATLAND

FISHERMAN'S SPECIAL

16' Deep V Cal glass, 40 h.p. Mercury, controls, convertible top, Roadrunner trailer $3495

Used Boats

14' SMOKERCRAFT	$ 200
18' BELLBOY H.T. 120omc	$5995
19' GULFSTREAM H.T. 160 Merc	$5795
21' FIBERFORM 165 Merc	$8995
22½' FIBERFORM 188 Merc	$8495
27' CUSTOM Cruiser 330 Chrysler	12,500

No Reasonable Offer Refused

REINELL
SEA RAY
Mercury Outboards
VANCOUVER ISLAND'S
OUTSTANDING BOAT CENTRE

DUNCAN Boatland
746-4158

BOSTON WHALER
SUPER PACKAGE PRICE
New 13-ft. whaler, new 40-h.p. Mercury, controls, cables, battery, new trailer. List $4,377 — PACKAGE $3,995.
11, 13, 15, and 17-ft. Whalers in stock.

'76 26 ft. TOLLYCRAFT, 255 h.p. Merc V-drive, deluxe group, many extras, $33,300.

'76 SAN JUAN, 26 ft., teak interior, sleeps 5, main and jib. trailerable, $17,750.

PLEASURECRAFT SALES
477-0449

HEALTH FORCES SALE OF '75 24½' Fiberform Baja, Command Bridge, 188 Mercruiser, inboard-outboard, f.w.c., low hours, flush deck, sliding bulkhead door, dual batteries and switch, CB radio, sounder, anchor package with electric winch, Full canvas with privacy curtains swim grid, trim tabs, sleep 5, many extras, recent haul-out and bottom paint etc. Boat house kept. 477-3358.

McQUADES
MARINE SUPPLY LTD.

FOR YOUR SAFETY AFLOAT
Life jackets and vests, fire extinguishers, anchors, rope and chain, flares, charts, tide books and compasses and much more at
1252 Wharf St. 383-1141

25' ALBIN
30' boathouse at Cedar Grove, Swartz Bay. Cruiser sleeps 4, 600-plus hours for $17,000. Boathouse, $4,000. Sold separately or together. Diesel engine, 8 knots per hour maximum. In excellent condition! Many extras! 592-1057 after 4 p.m.

SHARP 16' FIBREGLASS ELGIN, 80 horse Tiger-Shark Chrysler engine, Deep V, electric start, excellent ski boat, includes two tow bars, two sets of water skis, ski bar, 7 life jackets, 2500 lb. tilt trailer. A very sharp unit. Moving to Prairies. Must sacrifice, $2400 firm. 478-8659.

26' FAIRLINER EXPRESS Cruiser, fresh-water cooled 225 horsepower Gray Marine Engine, sleeps 6, dinghy, sounder, 2 radios, 3 batteries, heads, galley, cabin heater, full canvas. Many extras including full cruising gear. Surveyed 1975. Asking $17,000. 383-6187 after 6.

31' MONK EXPRESS CRUISER Ford Interceptor V-8 240 h.p. Sounder, sniffer, pressure water, CB Radio. This boat is boathouse kept and must be seen to be appreciated. Phone for appointment only. 383-3324. Mace Marine.

TILLICUM FURNITURE
2612 SOOKE RD.
Now makes camper, trailer and boat cushions. Any size or shape. Full selection of materials available. Free estimates. 478-0522.

FOR SAFETY SAKE
Radios — CB — VHF — SSB Sounders — Flasher — Chart, Sales — Service and installation. Ball and Shemilt Electronics Ltd. 1 West Burnside Rd. 386-9414.

24' BRANDLYMAYR CRUISER, fibreglass on ply, 120 h.p. Interceptor engine, inboard-outboard. Propane stove, depth sounder, etc. Selling due to ill health. $5,500. 652-2673.

Chrysler Outboards
See us for Sales—Parts—Repairs
KEN PRASING EQUIPMENT
478-9313 800 Goldstream

'76 CATALINA 22, BRAND NEW deluxe model, main jib, galley, head, 76 h.p., Johnson, $8595. Bob Whyte Marine, 2266 Harbour Rd., Sidney 656-6421.

1975 34' TOLLYCRAFT, TRIcabin with everything. Can be seen G-Dock, Oak Bay Marina. 477-9618 or 385-0991. Leave name and number.

FAMILY, SAIL, INBOARD, 26' fibreglass, sleeps 6. Luxury interior with all conveniences. Extra working jib. Must sell, leaving Victoria. 477-3030.

23' FIBERFORM AND TRAILER
Flybridge 188 Merc. Log. Loaded with extras. 479-8301.

28' GRENFELL, 145 H.P. SIMplex V8 Lincoln motor. Radio-tel., CB., sleeps 5 comfortably. $16,900. View by appt. only. 383-3324 Mace Marine.

NEWPORT, 20 FIN KEEL SAILboat, sleeps 4, good condition, many extras, day 656-3928, after 5—656-6151.

26' ATALANTA SLOOP. TWIN bilge keels, 10 h.p. inboard, full galley, surveyed. Excellent condition. $8500. 479-5251.

21' STARCRAFT AND TRAILER. 170 Volvo-Penta f.w.c., priced to sell at $10,500. On Display Mace Marine 453 Head St., 383-3324.

28' SPENCER SLOOP, 4 SAILS, standing head room, '72 10 h.p. diesel, $9500. Bob Wh

97 FURNITURE

MATTRESSES

WHY NOT
buy your spring filled mattress directly from our factory, good quality at a reasonable price.
6-INCH LATEX FOAM RUBBER (All Sizes)
posture zone support, clean, hygenic, doesn't sag or lump. 3'3" $109; 4'6", $139; Queen, $179.
IMMEDIATE DELIVERY
GREGG FURNITURE
2300 Douglas 388-7365

VILAS

GENUINE
VILAS FURNITURE
WE SHIP
Anywhere in B.C.
Brochure on Request.
CONTINENTAL FURNITURE
716 Johnson St. 386-2458

MOVING EAST, MUST SELL now: a 5-piece bedroom suite, mattress and box spring; chair and chesterfield; a coffee table and end tables; a dinet set; a pole lamp and fridge. Phone 382-3836 after 5 p.m. to view.

MODERN SOFA, $1700. MODERN chair, $100. Wool rug, blue, 12'x20', offers. Teak dining set, $400. 3-piece oak single bed, desk, dresser, $350. Octagonal lamp table, $100. 595-4102.

CHILDREN'S 2 TWIN BEDS, BOX springs, in excellent condition, headboards, large 12-drawer bureau, table and chairs, $200. One double bed, box spring, headboard, $50. Deliver Victoria only. 479-7824.

SPANISH BEDROOM SUITE, hiboy, dresser with 2 large mirrors, 2 bedside tables and 7' headboard, teak coffee table and 2 end tables. 479-2803.

ELEGANT, SUPERB QUALITY Danish sofa and chair. Off white with brown, all wool fabric, perfect condition, 10 months old. Cost $1300. Offers. 385-8350.

CONTEMPORARY LIVING ROOM suite, good condition, reasonably priced. Large braided rug, and rocker. 598-3782.

FOR SALE—OLDER MAHOGANY dining room suite, table, 6 chairs, 383-4277.

COFFEE AND END TABLE, $50. China cabinet, $50. Colonial lamp $20. 382-5356.

GREEN CHESTERFIELD, MEDIUM size, good condition, $50; 384-4066.

WOODEN BARRELS, ASSORTED sizes for furniture and decorating ideas. 383-1328.

CUSTOM BEDS
Captain, $120. Mate, $110. Bunks, $90. 479-7400.

2-PIECE LIVING ROOM SET, olive green tweed, never used, must sell, $425. 478-6979.

TEAK LIQUOR CABINET
Brass hardware, $350 or best offer. 112-753-5854.

ALMOST NEW, 9-PIECE French Provincial dining room suite. 384-1013.

MAPLE BUNKBEDS, COMPLETE posture boards, spreads $100. 598-4725.

SOFA AND CHAIR INCLUDING covers. Good condition, $50. Call 592-2598.

TV RECLINER, EXCELLENT condition, a good buy, $99.50. 386-6556.

DINETTE SUITE, DROP LEAF console, solid walnut, refinished and 4 chairs, $280. 598-1145.

DOUBLE PEDESTAL DESK, MAhogany, $150; Simmons hide-a-bed, $200. 592-7497.

BEDROOM SUITE, CHESTERfield, chair, dresser, small tables, miscellaneous items. 382-0868.

WALNUT DINING ROOM SUITE with hutch and buffet, $250. 479-7381.

HIDE-A-BED COUCH, EXcellent condition, with new corduroy slip cover, $150. 598-2511.

WANTED: COLONIAL KITCHEN set. 479-1074.

9-PIECE DINETTE SET, NEARly new, asking $225. 478-9252.

MOVING: COMPLETE HOUSEhold contents for sale. 386-7006.

TURN OF THE CENTURY SOLID oak roll-top desk. $500. 595-5378.

MOVING. — SELLING FURNIture. Excellent condition. 478-0614.

BLACK VINYL COUCH AND swivel rocker chair. $75. 478-5231.

HEADBOARD, FRENCH PROVINcial 36", like new $20. 656-6473.

98 TV, STEREO, RADIO SALES and SERVICE

COLORTRON RENTS

Rent a 20" or 26" color TV by the week or month. Longer term leases also available. Same day delivery.

COLORTRON
3180 Harriet 383-9113

Rent or Own

FROM
CITY CENTRE TV
OPEN 10 A.M. — 10 P.M.
6 DAYS A WEEK
3970 Shelbourne 477-6971
Next to K Mart in the Mall

FLOOR MODEL CLEARANCE

We have several compact stereos which were used as demonstration models. We are now clearing them at cost price. Cash in on a good deal.

ATLAS STEREO AND TV
763 Fort St. 385-2712

TAPE-CASSETTE SALE NOW ON
HUDSON'S TAPE CENTRE
1543 Fort 598-6811

PANASONIC 12" COLOR TV with Quintrix Picture Tube. To clear $538. Butler Brothers, 1720 Douglas St. 383-6911 (opp. the Bay).

CASH IN ON THE LOW PRICES of colour TV's. Phillios Modular 4 starting as low as $579. At Electron TV Sales and Services. 100 Burnside West. 383-5432.

SHERWOOD TUNER, ST 40 EICO amplifier, Lenco turntable, assembled in coffee table designed cabinet. $350 or nearest offer. 478-5960.

Fleetwood Stereo
Radio, Italian Prov. Cabinet, 63" w. x 31" h. $100. 658-8844.

COLOUR TV, PORTABLE, REmote control, excellent 17" picture, handsome chrome pedestal stand, $350. 383-2568.

TOSHIBA SB-900 AMPLIFIER, Toshiba SR-340 TC turntable, two JBL L16 speakers, 6 weeks old. 384-3380.

AKAI GX280DSS MULTI-CHANnel auto reverse tape deck with remote control. List $1150. Offers. 386-8208 after 5.

PAIR OF STEREOPHONIC HIGH power speakers, 9" woofer, 3" tweeter. Beautiful sound and cabinets. $40. 383-0806.

ONE PIONEER RECEIVER AND turntable, 4 Unitron speakers, $1000 firm. Like brand new. 383-0733.

B.W. PANASONIC TV, $200. Electra AM-FM Quad., 4 spkrs. Like new, $750; Lloyds AM-FM Stereo, $150. 382-8760.

SANSUI AU 555 A INTEGRATED amp, Procom tuner, $175. 642-3747 before 5 p.m.

YAMAHA STEREO COMPONENT system. Excellent condition! $800 or nearest offer. 385-2303.

J. B. L. SPEAKERS, DUAL turntable, Scott receiver, $400. 382-5227.

TRANSONIC 12" BLACK AND white TV, 6 months old. Solid state. AC-DC. $100. Call 477-3856.

MOVING, MUST SELL: AR turntable, excellent condition, $115. 386-2693.

JOHNSON MESSENGER 190 CB radio. Telephone type. $250. 652-2043.

SANYO COLOR TV 16", 1-YEAR-old, see at 460 Gorge Rd. East No. 1. Best offers. Between 4:30-7:00.

SOUNDSIGN. AM-FM, 8-TRACK and turntable. 386-8574.

Distortion
Wow & Flutter
Capture Ratio
Crosstalk

Are you baffled by the science of Hi-Fi? Are you just seeking good quality reproduction of the music you love from your present HI-FI system?
Come to SOUND HOUNDS
THIS MONTH'S SERVICE
★ SPECIAL ★
DUAL
Turntables
DYNACO
Products
A SERVICE CHECK NOW CAN SAVE YOU AT
SOUND HOUNDS
1532 Pandora Ave.
595-HIFI
"Our Phone Number Is Our Business"

mais 385-2435

1821 COOK
WE RENT
COLOR
OR BLACK/White TVs

BUTLER BROTHERS
TV RENTALS
1720 DOUGLAS STREET
385-3832

RENT
BRAND NEW TV
FAIR DEAL SERVICE LTD.
Mastercare Maintenance Service for Admiral and Magnavox
3454 Tillicum (at Burnside)
385-7423 385-2836

C.B. RADIOS
Sales and Service. BALL & SHEMILT Electronics Ltd., 1 West Burnside Rd. — 386 9414.

STEREO COMPONENTS, EDS 120 speakers, Dynaco 4 dimensional amp, Pioneer PL10 turntable, Sansui SS35 headphones. Asking $550. 383-0015.

NEWLY OVERHAULED 19" RCA portable color TV. Offers? 478-8685.

NEW TOP OF THE LINE AKAI cassette deck. $425. 385-0377.

99 GROCERIES, MEAT and PRODUCE

SAVE ON MEAT
Try our summer pack 50 lbs. of waste-free meat for less than $1 a pound.
20 lb. Chucksteak
10 lb. Hamberger Patties
10 lb. Fine Chicken
3 lb. Pork Chops
3 lb. Wieners
4 lb. Pork Sausage
Hinds of choice grade A beef guaranteed aged and tender, $1.29 lb.
ALBERTA MEAT DISTR.
811 Cook St.
383-3012 or 383-8552

GRAHAM MEATS
GRADE "A"
HIND QUARTERS
$1.29 a lb.
cut, wrapped, and frozen.
398-2211 and 477-9541

SAVE MONEY AT HARVEY'S THIS WEEK'S SPECIAL
RED BRAND BEEF
sides of beef 99c lb.
Hind quarters $1.29 lb.
Fronts 79c lb.
HARVEY'S FREEZER BEEF SPECIALS
2709 Quadra Street 383-2031

"MEAT" AT McCOLLS
Sides of Grade A Beef $.99 lb.
Black Puddings, Slicing sausage, White Puddings, Haggis
PARLIAMENT MEWS
Ste. 5-230 Menzies St. — 382-1611

WILLIAMS QUALITY MEATS
795 Fort St. 334-0525-26
Fresh Fish Daily

TOMATOES AND CUCUMBERS bargain prices. 1717 Blair St. Saturday only.

TOMATOES, 4 LBS. FOR $1, while they last. 6432 Pat Bay Highway.

TOMATOES 40C A POUND. NEW crop. 6432 Pat Bay Highway.

100 MISCELLANEOUS FOR SALE

10' BED, 24" SWING WOOD turning lathe complete, cash or trade. Wanted Rockwell 9 inch table saw and drill press. Phone 748-2716 Duncan, eves.

TIMEX REPAIRS
also repairs to
all types of watches and clocks
4271 Shelbourne
477-5273

COMPLETE KITCHEN UNIT, 5' cupboards, stainless-steel sink, swing taps, 7½' counter with arborite, 2' vanity with white sink and taps. 383-2372.

1 SHAG FOR SALE. 1 ROLL only, black and white shag, $3.95 per sq. yard. Fuzzi Wuzzi Rugs, corner of Craigflower and Skinner, Vic West. 382-6142.

MOVING MUST SELL 4 PCE sectional suite; maple table and 4 chairs; double bed; dresser dressing table; vanity; rugs; etc. 598-5464.

ALUMINUM WINDOW 3'6"X8" plywood boat, 12' with trailer and 18 horsepower motor. 2098 Stonehewer Pl., Oak Bay.

KIRBY CLASSIC VACUUM cleaner and accessories, floor polisher, lawnmower, reasonable. 477-3173.

PROFESSIONAL SNOOKER tables, $1,000 each, complete with snooker balls, cues, rest, scoring rack and lights. 383-6411.

CURVED STORE COUNTER, $65; bunk beds, with mattresses, $75; Propane dryer, $245; Mel's Bargain's, 3460 Quadra. 384-3152.

USED HIDE-A-BEDS, VERY good condition. $200. Used 19" color TVs. $225. Friendship Inn, 39 Gorge Rd. E.

EVINRUDE 3 H.P. $60. TAPPAN counter top range, $50. Oil furnace complete with ducks, $400. Suzuki 250, excellent condition. 477-5389.

SHAG RUGS, ONE 9X12, RED, one 9x12 light celery, one 10x11 blue, One floor polisher, 2 electric heaters. Offers. 385-7659.

WOODEN WARDROBE 68X36X22, $35; Viking floor polisher, $15. Both good condition. 595-4189 afternoon.

BELL HOWELL PROJECTOR. Haminex movie camera 8 mm Movie Light $145. 386-0428.

AUTOMATIC WASHER $25. fridge $25, standing fireplace $70, couch $5. 385-1907.

1-COMMUNICATIONS RECEIVER, Heathkit model GR-54. $148. 384-1027.

ADJUSTABLE HOSPITAL BED, good mattress, $75. Nylon Sealy Ready-bed, as new, $400. 598-4793.

180 YARDS SHORT SHAG, almost half price, also 18' x 12' greentone indoor-outdoor. 385-4286.

ELECTRIC LOG FIREPLACE, ½ horse motor table saw, and other tools. 385-1098.

2 ONLY WOODEN PANELLED overhead garage doors, 6'6"x8' with hardware. $50 lot. 598-3215.

STOVE, FRIDGE, FURNITURE, beds, etc. 598-3645.

SAVAGE 22-410 OVER AND under, half the new price. 382-4655.

100 MISCELLANEOUS FOR SALE

THE TRADERS
IMMEDIATE REMOVAL
One of a kind items and used furnishings. As new, cut velvet 5 piece corner sectional suite with built-in bar, clearing at only $375. Slightly used 2 piece chesterfield suite in good condition, only $99.95; luxury high back hide-a-bed and matching arm chair, in hard wearing tweed fabric 2 piece was $699.95 now only $590. New shipment of bedroom suites just arrived, 6 styles to choose from, complete 6 piece suites clearing as low as $99.95 (includes night tables).
EASY TERMS TO 36 MONTHS
Open Nightly 'til 9
Phone 388-6264
715 Finlayson

C. TAYLER
HOME APPLIANCE LTD.
MAYTAG
2 million owners can't be wrong
707 JOHNSON 383-3281

VICTORIA LAWNMOWER & MARINE
834 Johnson 386-8338

PEEBLES
HOUSEHOLD FURNISHINGS AND COLLECTIBLES
IN DUNCAN
½ BLOCK NORTH OF DAIRY QUEEN ON ISLAND HIGHWAY.
GARAGE SALE: TOP QUALITY men's and woman's clothing. White Drylon drapes; gold and orange flowered king size quilted bedspread; desk; quilted headboard; 100' heavy plastic floor runner; 1969 40 h.p. Evinrude electric outboard, controls, tank, battery, good condition except broken control rod. 10-2 Sat. 1444 Simon Road (off Braefoot, off McKenzie).

SERVICE STATION CLOSING
NCR cash register, 2 drawer, static wheel balancer, tire changer, pop cooler, miscellaneous service station equipment. 1965 Studebaker cruiser, $300. 478-4211.

SERVICE STATION EQUIPMENT
Electric drills, benches, jacks, cash register, testers, car stand, impact bench, hoses, miscellaneous tools, and car manuals. Phone 383-1714. After 6, 385-2784.

SINGLE BED, 40" VERY GOOD condition, writing desk, foot stool, roll-away cot, lawn mower, almost new, wheel barrow, blue floral quilted bed spread, brand new, 2 corduroy chair covers for Hong Kong chairs, both new, chair, rug, semi-shag, green-gold-beige color. 382-9347.

FOUR ADJUSTABLE RECLINING comfortably padded aluminum sundecks on wheels. Suitable for poolside, or home convalescents, like new, $50. One western saddle, medium sized, $150. One pair water skis, like new, $50. 1 Pair Peterborough snow skis and poles, $15. 652-2350.

ANTIQUE, MAHOGANY DINING set, 8 piece, extra large, $2300. Three china cabinets, 1 bow front. Chaise lounge, down cushion, $125. Jacobean oak gate leg table, $75. New Tiffany hanging lamp, $50. Electric ironer, $35, and miscellaneous. 592-3417.

G.S.W. 2-SPEED 3-CYCLE heavy duty washer, 16-lb. tub with spiralator wash action, $429. Matching dryer with automatic cycle $229 or the pair $599. Limited supply at Butler Brothers, 1720 Douglas St. 383-6911 (opp. the Bay).

ANTIQUE OAK UPHOLSTERED dining chairs, oak double pedestal draw leaf table, Sealy hideabed, good colour TV, chesterfield and chair, $45. Lots of miscellaneous at Sunday Swap and Shop.

HAPPY SOLES ACUPRESSURE design by E. H. Thomassen, M.D. Walk on water. Foot comfort like you've never had before. Now in shoe and drug stores. Try it, you'll like it.

Aluminum Gutters
5" CONTINUOUS in baked enamel. Screens, windows and awnings.
B.C. ALUMINUM 479-7121
"THE NAME YOU KNOW"

SKIL SAW, $19. ELECTROLUX vacuum, $29; 2 metal fire escapes, $39 each; Blazer trailer hitch, $19; Chev. and Ford rear truck bumpers, $29 each. 595-7980.

9X12 SHAG RUG, EXCELLENT quality, AM-FM receiver and 2 speakers, Realistic. Double bed, All six months new. Offers. 382-4597.

THREE SETS OF ENCYclopedias. All in good condition. Americana, New World Book of Knowledge and Canadiana. $150. 383-6470.

GARAGE SALE, SATURDAY, 1740 Fort Street. Includes 2 single beds, 2 corner cupboards, one electric range, some garden tools, miscellaneous household articles.

LAWNMOWER, HEAVY DUTY Viking, self-propelled $180; stove, $85; fridge, $35; wrought iron coat rack, $15; miscellaneous 479-8870.

'64 VALIANT SEDAN, GOOD running condition, $650. One hardtop tent trailer, Otto, $1,000. Phone after 5:30. 479-3301.

FULLY AUTOMATIC DRYER (GE), 2 heat selection for permapress, hot or warm. $135. 385-0370, 386-9983.

CARPET: GREEN NYLON sculptured broadloom, 18x27, perfect condition. $200. Same 14x14, $60. 598-2308 after 5.

SECTIONAL CHESTERFIELD suite, $125; short shag green rug, 12x15, $135; teak chest of drawers, $100. Oil paintings. 477-5487.

BARGAIN. CHINESE HOOK RUG, 10x14. Floral rug, 8x10. Hall rug. 382-1069.

GESTETNER 400, INK, PAPER, new color change kit, typewriter, ($1,200 value $500.) 385-5475.

VIDEO GAME, EXCELLENT LOcation, good return. Call 112-530-9458 after 6 p.m.

SERVEL DELUXE PROPANE gas fridge, cross freezer, immaculate, rare. 479-4264.

PARKLANE HARDTOP TENT trailer with mattresses, table, spare wheel. 592-1570.

2-DOOR VIKING FRIDGE, 15 cubic feet, $150 or nearest offer. 478-6697 after 5:30.

PLASTIC HANDSAW GUARDS, Island Saw Co., 617 Chatham St., 385-5500.

1976 BROTHERS SEWING MAchine. Never used. Zig zag, stretch stitch. $125. 598-5750.

BEACH GAS STOVE, NEARLY new, Avocado green, $225. 743-2944 after 5.

NEW CHEST OF DRAWERS, $40. Size 10 blue bridesmaid's dress. Offers. 598-5429.

FOUR-YEAR-OLD PORTABLE top-loading dishwasher, $100. Also Weed-eater 3 wks old. 384-8234.

TCA STEREO, $75. OLDER style Westinghouse fridge, $25. 595-5753 after 6 p.m.

MOVING: FRIDGE, STOVE, chesterfield suite, like new, other items. 479-8956.

GOOD STEAMER TRUNKS, STUdent desk, antique mahogany chest of drawers. 595-6706.

ATCO REEL MOWER, AND hand mower. Both good condition. 383-9493.

10-YEAR-OLD TAPPAN RANGE and wall oven in cabinet, best offer. 477-2610.

OLYMPIC TICKETS, TWO EACH. Volleyball, basketball, athletics, rowing. 385-3693.

EXQUISITE STAINED-GLASS windows. 595-3332.

18 CUBIC FOOT CHEST freezer, $100 firm. 595-4857.

6 YR. BABY CRIB, MATTRESS like new, $35. 598-6164, after 4.

100 MISCELLANEOUS FOR SALE

BARGAIN ANNEX
USED

Single pedestal walnut students desk $ 49.95
Good condition, 30 inch mattress and box base on leg $ 69.95
Top grade day bed with covers and bolsters $ 99.95
Comfortable, Gold, green and black floral sofa and chair $ 79.95
Large turquoise easy chair $ 14.00
Very nice orange and beige floral sofa and chair $159.95
Modernistic original oil painting $ 19.00
Lovely yellow table lamp, 3-way switch $ 19.00
Sofa and Chair with bright floral covers $ 54.95
New Sleeper lounges, plaid covers, reduced to $249.00
Good quality, new love seat, tweed cover $149.00
Black and orange mahogany corner table or lamp table, ea. $ 19.00
Brown nylon fringe, like new, 2-pce. sectional $159.00
New marble arborite top dinette table and green and gold chairs $129.95
4 seater, dark brown sofa and chair $ 89.00
2-pce. Red and black sectional $ 59.00

Trade-ins Accepted
Come in and browse around
Used articles purchased
FREE DELIVERY
A DIVISION OF STANDARD FURNITURE
753 VIEW ST.
382-5111

SCARCE ITEMS
Vilas Maple 6 Dr. Dresser $149.00, Vilas beds complete 54" $189.00, 48" $109.00, 39" $129.00, 9 Dr. Mahogany dresser $229.00, Mahogany hi-boy chest $149.00, Cedar chest $139.00, Round oak table, 6 chairs and buffet $749.00, Marble top wash stand $139.00, Tea wagon $229.00, Nite tables $19.00 to $89.00, Drum table $119.00, Corner china cabinet $289.00, Hidea-beds $149.00 to $398.00, Compact Vac $79.00, Electrolux Vac $79.00, Simplicity washer spin-dry $139.00, Hoover washer $99.00, Persian pattern rugs 8 x 11 $119.00 to $179.00. Use your Chargex.
PANDORA FURNITURE LTD.
New and Used Furniture
1050 Pandora Ave., 383-6319

PAIR ANTIQUE CHAIRS, BEdermeier style, circa 1820, $750; small bar fridge, $50; hide-a-bed, $50; chesterfield and chairs spring frames, needs recovering, $150; high back pink upholstered chair, $75; large Canadiana wardrobe, pine, $100; modern coffee table, $20; black and white 16" TV, excellent, $25; three shelf oak bookcase, glass doors, $85; electric adding machine, $35. 385-5533.

Mel's BARGAINS
Used Furniture And Appliances
3460 Quadra 384-3152

GARAGE SALE, HAND TOOLS, jigsaw, sander, fishing equipment, bar-b-que, car racks and box, Simmons Hide-a-bed, camping equipment, 2 pair small red cast flower pots, fireside tongs, golf clubs, hand grass mowers, miscellaneous articles, 1378 Hillside. Saturday.

MOVED INTO APARTMENT. Rugs in blue with fuschia pattern, 5'x8', Gibson frost-free fridge (over $500 new), less than a year old, $350. Kitchen table, $30. Rebuilt Zodiac car motor, $100. 2 dressers, $25 and $30. 383-0494 after 10 a.m.

COUCH, $7; FERTILIZER CART, $5; electric sandwich grill, also cast iron, Electric grill, two burner electric plate, $10; TV table, new travelling case, $15; grass catcher, pictures, glass, china, oddments, ladies' dresses, 592-0634.

MOVING: SOFA; $150; 2 CHAIRS, $75 ea.; Marble top coffee table, $125; Cooper coffee table, $40; queen size bed, $75; dresser drawers, $35; mahogany book case, $125; night tables, $15 each; hoover upright, $25; lamps, etc. Phone 382-8760.

WURLITZER SPINET ORGAN, orbit III with synthyzer keyboard, extra full set of leads, light chair, less than one year old, used very little, cost over $4500...asking $3995. Will consider car as full or part payment. 384-4975 evenings.

MOVING SALE: GOOD CHEAP furniture, dressers, tables, lamps, chesterfield suite, beds, high chair, infant car-seat, houseplants, 10 a.m. to 5 p.m. Saturday and Sunday, 477-1748. No. 1 - 4061 Larchwood Drive.

CHESTERFIELD, CHAIR, OTTOman, brown tweed, $275, set of walnut tables, $70; set of cross hand golf clubs with bag, $45; aluminum tennis racket, $13; Comet Voyageur wagon, offers welcome, 477-4561.

3-ROOM TENT, $150, EXcellent canvas, sewn-in floor; gold and green velvet couch and chair, $150; clean box spring and mattress, $55; 6-yr-old crib, $40. Deep Cove area. 656-4003.

DOUBLE BED, $40. SINGLE bed, $10. Couch and two chairs, $40. 12" Portable TV, $25. New solid door, $20. Dresser, $5. 478-7106.

TRAILER AWNING, VARI-TENsion frame. Camp cots, $8. Arborite coffee table, $39. Builders wall cranes, $350 a pair. Faucet and spray. 592-0375.

SEEFIRE FIREPLACE stove, remarkably efficient, beautiful ideal cottage heater, $249. 477-6164.

MOVING OUT SALE, FAMILY clothes — 50 to $5.00. Books, games, furnishings, 351 Robertson Street, Sunday afternoon.

OUTDOOR INCINERATOR BARrels, ready to use. Free delivery, $5.79. New and used wooden barrels. 383-1328.

10 gallon crock, $30. Portable Remington Typewriter, $15. 385-0553.

ANTIQUE TABLE, 6 CHAIRS china cabinet, sideboard, solid walnut, $1,300. 652-1432.

4 TICKETS FOR EACH OF 5 Olympic Events. The lot $150.00, 479-4145.

BABY BUGGY, NEW CONDItion, $45. Swing type Jolly-Jumper, $5. 479-7781.

RECONDITIONED ROTARY lawn mower, $30. 385-7269.

HOUSE FULL OF FURNITURE and misc. articles. 598-6368.

WOODWARD'S 8X10 CAMPER cabin tent, $40, 477-5102.

SWIMMING POOL. COMPLETE 32x15. Above ground. $800. 478-3615.

SLIM-GYM $35.
478-5647.

CANADIANA STYLE ROCKING cradle. Offers. 383-5105.

20 OLYMPIC TICKETS FOR sale. 592-6392.

PORTA-POTI, NEW, $75. 656-3348

100 MISCELLANEOUS FOR SALE

Buy-Rite
New Bargains

Daveno and chair, 1 only, $188; recliner, gold, 1 only $129; Swivel rocker by Ascot, 3 only, $128; 3-piece bedroom suite, walnut finish, $269.95; 5-piece dinette suite, 2 only, $79.
Just arrived. Unfinished double and triple dressers, night tables, desks, Boston rockers, and assorted chairs at low, low prices.

Used Bargains
Westinghouse 2-speed automatic washer, excellent condition, $209.95; Westinghouse auto dryer, $139.95; sofa only, good condition, $149.95; 5-piece dinette suite, $59.95; single dresser, $149.95.
Call Harry or Bob at 385-4744. Come and see us Tuesday to Saturday, 9 a.m. to 5:30 p.m. Closed Mondays.

Buy-Rite
FURNITURE LTD.
704 VIEW (DOWNSTAIRS)

12 FAMILY NEIGHBORHOOD garage sale: June 12th and 13th. 1937 Barrett Drive, Sidney (off East Saanich Road). Mini bike; toaster oven; crib and mattress, like new; dishwasher; carpets; children's toys; games; books; clothes, and many household items. Don't miss it. Starts 9 a.m., Saturday.

MOVING MUST SELL
1152, Dallas Road, Saturday, 12-5. Trunks, storage boxes, suitcases, chest of drawers, old-fashioned stuffed chairs, daybed-settee, glassware, mirrors, dishes, pots, pans, old tables and odd kitchen chairs.

DRIVEWAY SALE — FRIDGE, $25; automatic washer, $50; hide-a-bed, $50, needs upholstering; pin ball machine, $100; bus, $1800; 69 Mazda, no motor, $50; rhubarb, 25c per lb., and odds and ends. Open to offers, 479-4436, 5333 Spartan Rd.

DANISH MODERN CHESTERfield converts to bed, $150. Teak coffee and end table, $70 and $30. Black modern chair $30. Crib $25. Also lamps, kitchen table, double bed, rug, shop vacuum, etc. 478-5415.

GARAGE SALE, MOVING MUST sell: 2 coffee tables, book shelf, chesterfield and chairs, rug, component stereo, records, books and clothes, etc. Reasonable prices. Sat. and Sun., June 12, 13, 1035 Richmond, 592-9404.

PROPANE FRIDGES
New and used. Parts for Servels.
Special on tanks and htrs. 8028 Granville St., Van. 263-8756.

MOVING: HALF-ROUND 8' fence boards, 7 piece dinette suite, buffets, single bed, rug cleaner, Playpen, Bookcase, tables, lamps, carpets, golf clubs, dishes, etc. 477-6764.

VIKING FRIDGE, $250; 30" GE stove, $175; portable Singer sewing machine, $50; Brisco Harmony chord organ, $225; push mower, $20. All excellent condition. 598-1937.

4-DRAWER LEGAL SIZE FILING cabinet $70.00; Crib and Mattress $75.00; Baby Scales $25.00; 2 Alay golf carts $7.00 each; Set Jack Nicklaus starter golf clubs $50.00; Phone 477-0817.

SMITH-CORONA PORTABLE typewriter, $50. Small desk, $8. Child's oven, $8. 54" Padded headboard, $25. Lawnmower, $5. Baseboard radiator, $15. Venitian blinds. 598-6286.

MATERINITY CLOTHES, MEDIum size, excellent condition, bought in England. Baby carry-all, genuine Arran cardigan, large size, as new. 479-7680.

NEW GOLD AND BROWN CARpet, 12x14.6 with underlay. Dyna-Gym exercise bike, cabinet lead windows, wrought iron curtain rods with accessories. 477-5174.

STYRO BEADS FOR BEAN BAG furniture. Jumbo 10 cu. ft. bags for $38.00 now at Industrial Plastics Ltd. 2105 Douglas, Victoria and 460 Wallace, Nanaimo.

MODERN MOULDED GOLD chesterfield and chair, $75. 5-piece simulated teak cannister set, like new, $15. Wicker bottle lamp, pair, $5. Sun lamp, $10. 598-7107.

AUTOMATIC WASHER, 3-YEAR-old white, $125. McClary washer-spin dry, $85. Older dryer, $25. Older 30" range, $40. Or offers. 598-6880.

DEMO SALE
8-suite apartment, 427 Linden. Fridges, stoves, sinks, tubs, windows, lumber, etc., etc. Sat. to Wed.

15' RUBBER HALL RUNNER, green; aluminum outside clothes dryer; car shock absorbers; new, never used beige bathroom sink, some fittings. 652-2782.

LADIES' AND CHILDREN'S clothes, all sizes, low prices. 384-5016.

ELECTRIC STOVE, KENMORE classic with upper oven, double bed with Rose Velvet headboard, small fridge, as is. Other miscellaneous. 388-9825.

BEAUTIFUL AQUA AND WHITE star quilt, queen size, just completed, $80. Pink baby quilt, just completed, $18. 598-7107.

LEAVING TOWN
Racing bicycle, Indian spinner, 45" loon, 2 dressers, rocker, bar stools. 382-9666 5-7.

COMPLETE WEBSTER PAINT outfit, Compressor, Paint tank, Guns and hoses, $175. Electric lawn edger, $20. Phone 479-5215.

OLDER SCREEN DOOR, 30X72, Solid outside door with coloured leaded windows, 30x68"... Two wall storage cupboards. 382-7446.

SELLING 20 DRESSES, SUITS, coats, slack suit, etc. All size 12. Truly like new. Lowest prices. 382-0650.

GARAGE SALE: SATURDAY and Sunday, 8 a.m.-8 p.m. Hundreds of items. 659 Niagara Street.

LARGE SPLIT-LEAF PHILODENdron, $50; swing set, $15; crib and mattress, $10; 2 girls' bicycles, 24" and 26", $25 each. 479-5976.

CRAFTSMAN 16" REEL TYPE hand mower, new $35; catcher 35; plate glass mirror 36x60; golf clubs and bag, $35. 386-2878.

GARAGE SALE, CHAIRS: ROCKing, easy, kitchen and wicker. Plants, toys, beds, hooks, etc. Sunday 10 a.m. 154 St. Lawrence.

PORTABLE WHIRLPOOL WASHing machine. Hardly used. Good size for apartment. Best offer. 383-0935.

SWISS CHALET TENT 14X10' Hardly used. Strong, rugged. $189 or nearest. 383-5520.

SOLARIANIZE YOUR KITCHENbath, floor layer's best price in town. 386-8615.

CHILDREN'S SAND BOXES 4'x4'x8" with sand, $15, delivered. 383-0047.

GOLD VELVET LOVE SEAT, $225; two braided rugs, 9-12 jute rug. Offers. 478-4844.

MOVING — CHINA, CRYSTAL, golf cart, flatware, silverware, and other miscellaneous. 385-8180.

ROTOTILLER IN GOOD CONDITION. '59 Pontaic, A-1 condition. 479-8156.

FRIGIDAIRE CHEST FREEZER, 21 cubic ft. Phone 478-8775, 9-5 p.m.

COAL FIRED STEAM TRACTOR model about 4' long, $800. Live steamboat, 4' long, $350. 478-6590.

COFFEE TABLE, EXCELLENT, $10; black and white TV, $20; set of roof racks, $15. 385-5136.

MODERN DEEP FREEZE, 22 CU. ft., near new condition. $250. Free delivery. 383-4771.

10" ROCKWELL TABLESAW with motor, 1½ year old. Asking $300. 478-8424 after 10 a.m.

ONE PAIR SPEED QUEEN AUtomatic washer and dryer, $275 or best offer. 592-6084.

DIAMOND ENGAGEMENT RING, $250. 386-7138 after 3 p.m.

VIKING DISHWASHER, 2 YEARS old, $175. 656-5403.

100 MISCELLANEOUS FOR SALE

mais 385-2435

GOOD USED
15 cu. ft. 2 door Zero Zone Westinghouse Fridge $199.50
13 cu. ft. Viking Fridge $125.00
7 pc. deluxe oval chrome kitchen spite, swivel chairs $159.95
Sun Lounger $ 89.50
4-pce. chrome suite $ 43.00
Repossessed gold high back chair $129.95
Buffet $ 38.00

1821 COOK

BUTLER BROTHERS
FOR MAYTAG
1720 DOUGLAS STREET
385-3832

Aladdin Furniture Strippers Ltd.
306 DAY ST. 383-2533
Let us strip your furniture of all paint and varnish. Closed Monday.

MOVING SALE SATURDAY AND Sunday. Elegant mahogany dining room suite, very old solid maple bedroom pieces plate glass on chrome frame coffee table, miscellaneous quality furniture. Many odds and ends. 385-9878.

CARPET CLEARANCE
large new stock or roll ends, over 300 pieces. Small sizes to fifty sq. yards. Mill clearance centre, Fuzzi Wuzzi Rugs, corner of Craigflower and Skinner, Vic West. 382-6142.

CRAFTSMAN 12" RADIAL ARM, many extras, $590. Alaskan mill, with McCulloch 797 plus 2 ripping chains, $300. Homelite XL12, plus extra chain, $150. 595-7313.

BOATERS AND RECREATION Vehicle Owners — see our selection of durable poly water tanks. All shapes and sizes. At Industrial Plastics — 2105 Douglas Street.

KEYS FITTED TO ALL MAKES of cars. Foreign autos our specialty.
PRICE'S LOCK AND SAFE LTD.
847 Fort 384-4105

ONE 4X8 POOL TABLE, 22 cubic foot freezer, fire screen and grate, roll-a-way cot, lazy boy chair, carpet sweeper, hockey gear. 479-7551.

OFA AND CHAIR, NEEDS REcovering, $30; drop end love seat, 100; pair of lamps, $40; upright piano, best offer up to $1,000. 383-9079.

TELEPHONE ANSWERING MACHINES
Lease to own for as low as $12.00 per month. INTERCONNECT, 384-0511, Anytime.

AMERICAN FLYER TRAIN layout (circa 1954), mounted on plywood table, 2 complete trains, extra cars. Electric switches. A-1 condition. $350. Evenings 592-0198.

SLAG GLASS LAMP, KING-SIZE water bed, numerous antiques and furniture pieces. Sat.-Tues., 352 Moss.

116-18 WATTS LIGHTING PLANT, heavy duty, never been used. Original cost $575. Phone 598-1418 anytime.

GARAGE SALE, 1629 ROCKLAND, furniture, small appliances and miscellaneous. Starting 10:00 Sat. and Sun.

MAHOGANY SIDEBOARD, OAK lamp table, miscellaneous small items and brassware. Phone 658-5685.

1 UTILITY TRAILER, 1 ROLL-A-way bed, 40" hall runner, tri-light, desk, Singer Featherweight sewing machine. 478-7853.

2 COWHIDE JACKETS WITH fringe, size 38 and 44, like new, $50 each. 2 boxes of ceiling tile, offers. 385-2279.

BRONZETONE DINETTE SUITE $150.00. Sealy fortune walnut bedroom suite $450.00. Used two months. Transferred 385-5974.

USED GESETNER AND RONEO stencil duplicators from $100. At INTERCONNECT, 939 Johnson, 384-0511, Anytime.

SHAPE-UP, RELAX, ENJOY 24 month Health Spa membership. 479-4264.

USED VIKING AUTOMATIC washer, fabric selector, good condition. 478-3796.

LADIES' AND CHILDREN'S clothes, all sizes, low prices. 384-5016.

COMPLETE STOCK OF NATUral vitamins and megavitamins, Jubilee United Pharmacy.

COMPLETE SAW SHARPENING. Island Saw Co. 617 Chatham Street. 385-5500.

FILING CABINETS, 4 DRAWER, legal size, used. 388-9906, 9 to 5 weekdays.

RUST CHESTERFIELD AND chair $99, washer, front loader $35. 592-0156 after 4.

GARAGE SALE: SATURDAY, June 12, 10-4 p.m. 4265 Grange Road. Off Carey Road.

GOLD MAGNASUN PORTABLE sauna, Fibreglass. Ozark cedar seat. New condition. $250. 384-9079.

FULL LENGTH SUEDE COAT, sport jackets, suits, size 38-40. 384-2185.

MOVING
Ironrite ironer, $75; 8 mm movie camera, $60. 656-3269.

CARPETS AND FURNISHINGS of a 3-room apartment. No. 103-850 Cook St.

HOOVER WASHER-SPIN DRYER. Excellent condition. $180 or offers. 388-5871.

ATTENTION CERAMISTS. ELECtric kiln, with sifter. 10 months old. 652-3453.

POOL TABLES, SLATE, NEW, 4x8, only $495. 112-291-0889, can deliver.

54" BED SPRINGS AND mattress, chest of drawers, chairs. 656-3563.

USED MCCLARY FRIDGE, $25. Small boys or girls bicycle. 652-3882.

ANTIQUE 54" BRASS BED, BEST offer. 479-9288

125 PETS and SUPPLIES

DUCKWORTH'S PETLAND
822 FORT ST.
(By Manpower)
Now open Wednesday, also, Open 6 days a week. Thank you for shopping with us and downtown.

KIDS, ISLAND CAT FANCIERS are sponsoring a children's pet cat show at Willows Park on Saturday, June 19th at 1 p.m. $2.80 for cat and child under 12 years. Entries accepted at Park.

RARE BREED, TOY JAPANESE "Chins." Ideal small housepet. Had shots, wormed, housetrained. Reasonable price Cobble Hill. 743-2701.

BEAUTIFUL GOLDEN ENGLISH Cocker Spaniel puppies, will be registered. Excellent pedigree. Sire and Dame from England. $100 to $135. Phone 743-5974.

TWO YOUNG BUDGIES (NOT TO be separated) free to someone who needs two little companions and is home in the daytime to look after them. 382-7628.

TURKISH ANGORA KITTEN, odd-eyed white male for sale. Phone 387-6075 days, 595-4335 evenings.

SIAMESE SEAL POINT KITtens, champion parents to go to approved homes without cats or small children, $20. 382-6302.

BLOODHOUND PUPS, RED OR black and tan, Championship line, magnificent for children. Vancouver, 263-0101.

BUYING, SELLING, BREEDING or training a Doberman Pincher. Doberman Pincher Club of Vancouver Island. 478-9256.

BEAUTIFUL HOUSE-TRAINED kittens, need home urgently. 2940 Island View Rd., Central Saanich, Friday evening or Saturday.

IRISH SETTER, 9 WKS, SIRED by Am. Ch. Candia Indeed. Ilestan Knits. 3522 W. 42 Ave., Vancouver, B.C. V6N 3H6. 266-5586

FOR SALE, CHOCOLATE LAB, 15 months, male, registered purebred, partially obedience trained, needs country home. $150. 392-9451.

LIVELY SIAMESE KITTENS, Sealpoint, Bluepoint, Frostpoint, chocolate, registered parents. 384-3082.

SHELTIE PUPPIES, REG WITH shots, loving and affectionate companions. Excellent pedigree. Phone 745-5688.

8 WK OLD DOBERMAN PUPPIES for sale. Purebred. $150. 385-7654.

GREATER VICTORIA DOG OBEdience Training Club. Phone 592-7310.

SPCA CAUTION — IT IS MUCH better to buy puppies and kittens after they reach 8 weeks of age.

FREE, HEALTHY, PLAYFUL kittens, various colors, need loving homes. 652-1402.

AFFECTIONATE LAB-CROSS, 8 months, had shots, $10 or free to good country home. 656-6492.

LOVELY KITTENS, 2 ORANGE males, 1 Grey female, trained. 479-7352.

CHILDREN: I WILL TRAIN YOU to train your dog in obedience. Individual lessons. Evenings 385-2516.

DOBERMAN PINCHER, 4 years, old, available for good home. Call 653-4266 collect.

MARMALADE FEMALE KITTEN, 8 wks, 2 white and 2 black and white males. 479-9217.

PUREBRED AFGHAN PUPS 1 male 4 females. $150 each. 112-336-6915.

ADORABLE KITTENS, 10 WEEKS old, trained, free to good home. 656-3135.

FREE: CUTE PLAYFUL KITtens looking for attention. Call now, 384-0788.

AUSTRALIAN BLUE HEELER puppies for sale. 479-2302 after 5 p.m.

TRIMMING AND GROOMING all breeds. Foul Bay and Fort area. Call Steve. 595-1569.

CUSTOM BUILT AQUARIUMS, office, store or home. Any size. 477-1134.

ADORABLE BLACK CORGI DOG, gentle, house trained, 8 months, 479-3131.

70 GALLON AQUARIUM, COMplete with fish, $150. 12 gallon aquarium, $35 with fish. 382-1310.

PUREBRED MALE BULL MASTiff, 2 years, good natured, reasonable. Phone 743-2650.

PURBRED DOBERMAN PUPples. $125. 743-5635 Shawnigan Lake area.

REGISTERED DOBERMAN pinscher puppies, $200. Champion stock. 112-246-4267 evenings.

GROOMING, TRIMMING, POOdles and all breeds. Mrs. James. 478-0985.

SEALPOINT SIAMESE 4 MONTH old kitten. Free to good home. 642-3747 before 5 p.m.

REG. PERSIAN KITTENS Beautiful, white, etc. From $125. Delivered. 112-435-5321.

LOST—LAB CROSS PUPPY, TAN and white, Gordon Head area, June 10. 477-4201.

AFFECTIONATE SIAMESE KITtens, 8 wks, $25. 592-9144.

THREE - YEAR - OLD BLUE fronted Amazon parrot. 592-9838.

127 CHICKS, POULTRY HATCHING EGGS SUPPLIES

WANTED: 6 BLACK BANTAM Rose comb pullets or fertile incubator eggs. 652-2728.

TURKEY POULTS, ALSO MEAT and laying type chicks. 478-7617.

128 LIVESTOCK SUPPLIES and EVENTS

WELL TRAINED WESTERN AND pleasure, 3-year-old mare, well mannered with spirit, $350. 478-0877.

QUALIFIED HORSE SHOEING and trimming. Dan McPherson, Victoria 477-3226, Duncan 748-1170.

HORSE FOR LEASE, FULL lease, $65. Half lease, $55 month. 382-2636.

YOUNG APPALOOSA MARE Hunter Potential, Spirited Showy Saddlebred Drives. 642-5179.

7' SPLIT FENCE POSTS, $1.35. Round fencing rails, 12c per linear foot. 478-3987.

MOVING, MUST SELL 14 YR. old mare, westehn, good trail rider. 652-3191 or 595-6039.

8-YEAR-OLD BUCKSKIN MARE and tack. $300. Experienced rider. 642-5960.

HORSESHOEING: FULL HOT OR cold service, Don Wallace, phone 656-4759.

APPALOOSA GELDING, 5 YEARS old, experienced rider only, $350. 479-6221.

2 HOLSTEIN BULLS, 7 MONTHS, $125 each. Muscovy ducks. 478-5153.

MUST SELL, APALOOSA GELDing, good fast walking trail horse. $225. 478-3896.

HEREFORD HEIFER WITH 2-month Heifer calf. $375. 112-646-2067, 642-5455.

WELSH APOLOSA MARE 13½ hands, $125. Good with children. 598-3928.

PUREBRED YEARLING ANGUS bull. Very tame. In great condition. 652-3909.

FOUR-YEAR-OLD APPALOOSA horse. 15 Hands. Gentle. $200. 478-4569, 660 Rockingham.

RELIABLE RIDER WANTED FOR half lease on Thoroughbred. Indoor ring available. 479-6843.

FOR SALE—7-YEAR-OLD BAY mare, 3-year-old Bay gelding. 642-4110, or 386-0728, after 5 p.m.

REGISTERED HEREFORDS, cows with calves and heifers. 6372 West Saanich Road.

WANTED—QUIET RELIABLE horse for 2 summer months. Excellent care. 652-2394.

FOR SALE—GOOD LOOKING Arab quarter horse, mare. 479-4848.

FOURTEEN YEAR OLD WISHES to rent horse. 658-5535.

GOOD QUALITY GRASS HAY in the field, 652-1656.

2 SADDLE HORSES, $425 EACH, also saddles, etc. 656-3348.

5-6, TONS STANDING HAY, $25 A ton. 652-2096.

WELSH-APPALOOSA 12.2 HANDS, with tack. $350. 478-7488.

STANDING HAY, 4 ACRES, METchosin. Offers or swap. 478-9415.

WANTED USED STEUBEN SADdle size 17½. 652-3777 5:30 to 6:30

123 LIVESTOCK SUPPLIES AND EVENTS

APPROXIMATELY 5 ACRES, standing hay. For details, call Superintendent of Grounds, University of Victoria, 477-6911 local 372. Offers in writing per standing bale of take will be received by University of Victoria, Purchasing Services, P.O. Box 1700, Victoria B.C., V8W 2Y2, up to 10 a.m., June 18, 1976.

PUREBRED ARABIAN GELDing, 5 years, very gentle, blemished but sound, $400. Palomino gelding, half saddle bred, 4 years, $600. Two-year-old Pinto pony filly, half Arabian, $400. Two-year-old half Arabian, Bay filly, $400. Terms can be arranged, will take hay as part or all of payment. Can deliver. 112-539-2971.

17" ENGLISH CORTINA SADDLE, complete, $175; Adult Western saddle, $160; Western bridle, $15; bare back pad, $20; saddle blanket and pony size light blanket. 478-4517 after 4 p.m.

LARGE BOX STALL, INDOOR and outdoor ring, 32 acres. Close to beach and mountain trails. $95 month. Lakehill area. 479-5016 after 12:30 p.m.

"MELLBUSH"
Registered QH gelding. Placed well in Western, English, Trail. Needs experienced rider, $500. 479-5016.

MANDER TRUCKING 478-5332 Agricultural sawdust, fir and hem. For farms, greenhouses, nurseries, livestock bedding. Cedar hog fuel — riding rings, excavations. Evenings, 477-5053, 479-7629.

7-YEAR-OLD QUARTER HORSE mare, well trained, good disposition, $450. Nearly new Barnsby saddle, $250. Older western saddle, $100. New western bridle, $35. Phone 743-2944 after 5.

REGISTERED ANGLO-ARAB mare, 6 years old, sound, won many ribbons, excellent show horse, best offer. Call after 5 p.m. 384-2916.

CLASSIC ARABIAN BAY, 3-year-old filly, 13.2 hands, shown, well started, gentle disposition, ideal child's show pony. 112-758-6363.

REGISTERED HALF-QUARTER horse, mare, 3 years old, 14.2 hands. Potential jumper and show. Includes tack. Trained western, some English. $600. 658-8416.

"WINDSOR NOTE"
Registered thoroughbred Gelding, 16 hands, dark brown, 11 years old. Ideal dressage or hunter. $750 or nearest offer. 479-6843.

JULY 4 — OAKMEADOWS SUMmer Pony and Horse Show. Judge is Marion Smith of Vancouver. 479-6843.

MUST SELL — LOVELY REGISTered ¾ Arabian filly, 3 years, green broke, exceptionally gentle and friendly, $450. 658-8849 after 6.

QUARTER-HORSE (TYPE mare), well trained, English, Western, in foal to registered quarterhorse, $450. 479-9139.

TOP QUALITY NEW SEASON fertilized hay, $70 per ton in field. Cumberland Farms, Stelly's Cross Rd. 652-2530.

REGISTERED APPOLOOSA mare, foal at foot. Bred back to thoroughbred for '77. Serious inquiries only. 384-7938 after 5 p.m.

SNOWFLAKE PATTERNED Appolosa gelding, 10 years old, well trained, with good disposition, $400. 477-3316.

GOOD PASTURE BARN 1 HORSE, $35. Beaver Lake. 658-8032.

130 HEAVY EQUIPMENT AND MACHINERY

FOR SALE, OR WILL TRADE for good, small tractor, Van Norman 777s Boring Bar. Boring range from 2,600" to 5 11-32". Price $975. G. Frost, 642-5738. 7031 Grant Road, Sooke.

FOR SALE, GARBAGE PACKERS 25 yds hall 1970 Ford 850 Tandems, power steering, automatic, good shape. See them at 47 Songhees Rd., Victoria.

1975 700 HYDROSTATIC BOBCAT 190 Hours. Plus tandem trailer. Excellent shape. Open to offers. Phone 658-8112.

1976 450C JOHN DEERE WITH 4-1 bucket and backhoe, 150 hrs. 1973 Flatdeck Tri-axle trailer, hydraulic brakes. 386-6423 or 478-6268.

530 CASE BACKHOE ATTACHment, adapted to any 45 horsepower tractor, $1500. Evenings, 1360 Mackenzie Ave.

GRAVEL SCREENING PLANT for hire. No job too small. 642-5146, 642-5737.

WANTED: ONE SET OF RAIL or track for John Deare 450. 384-9624 after 6.

2½ YARD DOMINION SHOVEL. 478-3865.

REBUILT TESTED G.M. 471. 642-5563.

135 FARM IMPLEMENTS

MF Massey Ferguson
IRON HORSE EQUIPMENT LTD.
748-2809
Massey-Ferguson 50A Backhoes, Rough Terrain Diesel Forklifts.
MF 45 and M F65 in stock. Farm tractors — all sizes.
Open 6 days — 9 to 6.
TRANS CANADA HIGHWAY
4 Miles South of Duncan

MF Massey Ferguson
STANWOOD
EQUIPMENT SALES LTD.
Industrial—Agricultural TRACTORS
6805 VEYANESS
652-1231
"YOUR LOCAL MASSEY DEALER".

SEARS 16 HORSE POWER TRACtor with many attachments. All with very low hours, some never used. New cost $3,575; will sell for $2,650. Preferably as a set. 479-3308.

JOHN DEER 6' MOWER, 3-POINT hitch, oil bath, very good condition, $300. Evenings, 1360 Mackenzie.

YANMAR SMALL DIESEL TRACtors available now at STANWOOD Equipment Sales, 652-1231.

JOHN DEERE 510 DIESEL TRACtor with front-end loader, $3 000. 748-8537.

148 LEASE VEHICLES

LEASE A VOLVO
Phone Jim Bryson 384-1161
Brian Holley Motors
3319 Douglas St.

150 CARS FOR SALE

68 CHEVROLET BELAIRE, 58,000 miles, great shape, mechanically sound, well cared for. $1,100 598-3928. Ask for Gary.

'69 VAUXHALL STATION wagon, 4-speed, 49,000 miles, 40 M.P.G. disc brakes, radio. $900. 479-2388 before 5. 595-8177 after 5.

1976 AMC PACER WITH 2-YEAR owner protection plan and other options. Only 7,000 miles. $4350. No trades. 383-2440 or 595-0498.

MUST SELL. 1970 FORD STAtion wagon, excellent condition, $2500. 383-6941.

1950 PONTIAC, STRAIGHT 8 motor, rebuilt automatic, fair shape, could be nice. 477-4961.

1970 CORTINA, AUTOMATIC, new transmission, paint, carburator, tune-up, $1,250 385-7667.

1972 VAUXHALL 4-DR., 43,000 miles, radio. 592-0946 weekdays. $995.

1971 MAZDA ROTARY, LOW mileage, radio, good condition. $1,595. 477-7879.

'66 BARRACUDA, IMMACULATE, 340, running gear all new. 384-2181 after 5.

1963 MINI STATION WAGON, tested. 10930 West Saanich Rd. 656-1648.

72 VEGA, AUTOMATIC, LOW mileage, excellent mechanical condition. 595-7479.

66 VW FASTBACK, REPLACED major components recently. $900. Sooke 642-3422.

'72 VEGA HATCHBACK, NEW tires, radio, asking $1950. 477-6491.

150 CARS FOR SALE



SPECIAL
MINI MONTH
BRAND NEW
Austin Minis
FROM
$2,999
PLUS THESE FINE CARS
75 DART SWINGER
75 DART SPORT
74 THUNDERBIRD
74 CHEVY VEGA
74 TR6
74 TOYOTA SR5
74 BUICK REGAL
74 DATSUN 710
74 DODGE COLT
73 TOYOTA WAGON
73 FORD COURIER
73 SUPER BEETLE
72 AUSTIN MINI
72 VOLKSWAGEN VAN
72 PONTIAC VENTURA
71 VOLKSWAGEN S.W.
71 VEGA PANEL
70 FORD MAVERICK
69 TOYOTA CROWN
69 TRIUMPH SPITFIRE
69 SUNBEAM ARROW
68 AUSTIN "1800"
66 CORTINA
66 CORVAIR
PLIMLEY
BRITISH CAR CENTRE
1010 Yates 382-9121
Dealer Licence 572A

1970 Z28 R.S. CAMERO, 450 H.P., 1975 360 LT1 block. 40,000 original miles. 2,500 on motor. 11:1 TRW crane 202 SS ported, polished and milled heads. Choice of racer brown ¾ race or crower full race cam and kit. Brown springs. Accel. 750 double pump. Hooker headers, 2½" dual exhaust. Unique mags. Radial T A's, Munro shocks. Completely rebuilt turbo 400 and shift kit. Mercedes black paint. Rebuilt 12-bolt 4.10 posi, perfect shape. Trades considered. $4,800. 598-2709.

1976 MAZDA
808 Mini Station Wagon
8,000 miles. $5,000
Zero down. $140 month
658-8459

1975 CELICA GT 5-SPEED, AM-FM radio, 9,000 miles, still on warranty. Other extras. $4,900, or will consider part trade of good car or boat. 479-8737.

1970 MERCURY CYCLONE GT, 351 Cleveland, automatic, power steering, factory gauges, radial tires, very clean, one owner, well maintained. 652-3467, after 6.

1951 CADILLAC HEARSE
Automatic, recently rebuilt engine, suitable conversion to station-wagon, van or limousine. $1,500. 658-8042.

1969 CHEV IMPALA DELUXE, power steering, power brakes, automatic, 327 horse, 63,000 miles, closest offer to $1200 takes. 478-2245, ask for John, 9 to 6.

1973 GREMLIN "X" COMPLETE Levi package, air conditioning, slotted whels, rear window air deflector, deflatable spare tire plus many extras. 477-0047.

'73 GRAN TORINO SQUIRE wagon. All options except air. Equipped for trailer towing. Asking $3850. 385-3533.

GTO, 1972, YOUNG MAN'S dream come true. Every reasonable offer will be considered. Phone 334-9424.

1971 CHEV-VEGA, 4 SPEED, hatchback, new brakes, etc. In very good condtion. 1757 Fairfield Road.

VERY RELIABLE AND ECOnomical 1972 VW super Beetle, excellent condition, $2250. 658-8748 or 477-2998.

1973 LTD COUNTRY SQUIRE wagon. All power including windows. Trailering mode! Excellent condition. $3300. 1608 Fairfield Rd.

1958 BENTLEY SUPERB CONDItion throughtut. All the usual Rolls-Royce refinements. Blue over gold. 22 mpg. $10,500. 598-2320.

'65 MUSTANG CONVERTIBLE, rebuilt 302 C4, much work done, many new parts, needs finishing. Best offer, must sell. 478-3085.

'71 MACH 1 MUSTANG, 351 Cleveland engine, lots of extras. Must sell, $2700 or nearest offer. 478-3150.

MOVING TO U.S. 1974 MUSTANG II, automatic, power steering, defogger, radio, radials, $3200. 478-0116.

71 FORD LTD, 10 PASSENGER station wagon, trailer equipped, excellent condition, $2795. 112-743-2848.

ECONOMICAL '62 CORVAIR Monza 2-door Coupe, new tires and brakes, recently painted, $400. 478-3940.

DESPERATE MUST SELL 1970 Pontiac Parisienne, 2 door, good condition, $1,650 or best offer. 592-4506.

'73 VEGA HATCHBACK, 40 MPG highway, nearly 30 mpg town, 4 speed, good condition. Offers to $2,000. 652-3120.

LEAVING TOWN. MUST SELL 1974 Toyota Corolla. Immaculate condition. Only 15,000 miles. $2,700. 382-1632.

70 CHEVELLE S.S., IMMACUlate condition. P.S., P.B., best offers. Phone collect after 6. 746-6219 Duncan.

68 FIREBIRD 350, 4-BARREL, 4-speed, 10,000 miles on rebuilt motor, headers, good tires, lots of extras. $1795 or offers. 642-3184.

MUST SELL. 1972 CORTINA 2000L, very good car. Asking $1600 only or best offer. 384-5603 after 3:30 p.m.

1971 TOYOTA CAROLLA COUPE, immaculate with all the extras. $1600. 477-4123.

'69 FORD 428 COBRA RACING engine, drive train, excellent condition. 384-6918.

68 VALIANT, AUTOMATIC, needs body work, new tires. 345 Island Highway No. 10, after 4.

'74 DATSUN 610 SPORT, 8-track, excellent condition, 17,000 miles, call Don 595-1896.

MOVING — MUST SELL — '57 Cadillac convertible. Best offer. 748-3064 Duncan.

64 CADILLAC, NICE SHAPE, beautiful car with reasonable cost. $1,300 firm. 477-8679.

1963 COUNTRY SQUIRE WAGON, excellent 428 cubic inch motor, $250 firm. 386-8351. Ask for Don.

'59 VOLKSWAGEN, '67 MOTOR. Chev. wheels, sunroof, needs repairs. Cheap. 384-8729.

DESPERATE! MUST SELL 55 Pontiac for parts, 283 engine, runs well, $100. 384-9100. Rob.

'68 ROVER SEDAN. NEW clutch, tires. Low mileage Radio. 478-1806.

66 OLDS, EXCELLENT RUNNING order, $650 or nearest offer. 382-6302.

1970 METEOR, 390, 2-DOOR hardtop, one owner. Must be seen. Best offer. 478-2326.

150 CARS FOR SALE

YOU CAN EXPECT
A Great Deal
From . . .



OPEN 'TIL 9 P.M.
ISLAND'S
FINEST
SELECTION
"Your Reasonable Offer Accepted"
76 MONZA V-8 Auto., Radio, power steering $5495
75 MATADOR 2-Dr. HT., V-8, Auto., Radio, power steering, power brakes $5195
75 NOVA 4-Dr. 6 Auto., Radio, power steering $4195
75 FIAT 128 2-Dr. 4-speed $3495
74 CHRYSLER 4-Dr. HT., V-8 Auto., Radio, power steering, power brakes $4695
74 PONTIAC LeMans 2-Dr., V-8 Auto., Radio, power steering, power brakes $4195
74 PINTO Station Wagon, Auto., Radio $3195
74 FORD Custom Station Wagon, V-8 Auto., Radio, power steering, power brakes $3195
73 CHEVELLE 4-Dr. V-8 Auto., Radio. power steering, power brakes $3695
73 CHEV. Station Wagon, V-8 Auto., Radio, power steering, power brakes $3495
72 MAZDA 1800 Station Wagon 4-speed Radio $2495
72 TOYOTA Celica 2-Dr., 4-speed, Radio $2695
71 MAVERICK 4-Dr. V-8 Auto., Radio $2495
71 MATADOR 2-Dr. HT., V-8 Auto., Radio. power steering $2195
70 PONTIAC Catalina V-8 Auto., Radio, power steering, power brakes, Air $2695
68 MUSTANG HT. V-8, 4-speed, Radio $2195
CORNELL
CHEV - OLDS LTD.
3050 Douglas — 385-5777
Dealer Licence D-00681A

BMW
capital city auto ltd.
TWO
DEMONSTRATORS
1976 2002
3300 MILES
Jade green, tan interior, sliding roof, AM radio, quadraphonic stereo, cocoa mats.
LIST $8565
NOW $7900
1976 2002
5,500 MILES
Deep burgundy, tan interior, A M - F M MPX, casette stereo.
LIST $8140
NOW $7400
TWO
USED VEHICLES
1974 FIAT
128 FOUR-DOOR
Light green, brown interior, Blaupunkt AM-FM radio, new brakes and wheel bearings, full log book has been kept on car from date of purchase.
$2550
1965 AUSTIN
CAMBRIDGE
57,000 Miles
Medium blue, light blue interior, standard shift, AM radio, new transmission and clutch assembly, four new tires, new exhaust system, nice, clean local vehicle.
$795
1730 Government St.
386-7508
DL—00162A

150 CARS FOR SALE

DOUGLA VOLKSWAGEN
PORSCHE
AUDI
WEEKEND SPECIAL!
'75 SCIROCCO
Executive driven automatic, with radio. Bright orange and only 2,200 miles!
$5695
PREMIUM USED SPECIALS!
75 VW RABBIT Deluxe. Automatic, leatherette. NEW CAR! $4795
75 VW LE GRANDE, Super Beetle. Metallic paint, sun roof, deluxe interior, radio, 4 speed. $3495
74 VW SUPER BEETLE. 4 speed, radio, clean, warranty! $2795
74 VW CUSTOM BEETLE. 4 speed, radio, clean warranty! $2595
73 AUDI 100 GL, 4 door, automatic, with vinyl roof. $3895
71 DATSUN '510', 4 door, 4 speed with radio $1995
70 MAZDA 1200. 2 door, 4 speed and radio $1095
71 METEOR, 4 door hardtop. automatic, power, radio $2295
68 VW BEETLE. 4 speed, and radio $1495
67 VW BEETLE. 4 speed, radio. Very clean! $1695
DRIVE-AWAY SPECIALS!
74 GREMLIN 'X' standard trans, radio $2495
72 MG MIDGET. 4 speed, radio, and clean! $1995
70 VW VAN, partially camperized $2995
68 VW GHIA convertible. Stick shift, automatic $1495
67 VW BEETLE, 4 speed and radio $ 895
68 FORD ½ ton. Automatic and radio $1395
SEE OUR
SHOWROOM
DISPLAY!
SPECIAL EDITION
"Silver Fox"
&
Scirocco
100%
FINANCING
O.A.C.
SCOTIA PLAN
Douglas Volkswagen Ltd.
Porsche - Audi
3329 Douglas Street
388-5466
Dealer Licence 00341A
B. MADSEN
MOTORS LTD.
DRIVE A LITTLE FURTHER AND SAVE A LOT MORE
75 MAVERICK, V-8, auto. $3895
75 CHEVELLE, V-8, auto. $4195
74 TOYOTA Corolla $2495
74 CHEV. 6-pass. S.W. $2995
74 GREMLIN, V-8, auto. $2995
74 RAMBLER Hornet, 6, auto. $2495
74 HONDA Civic, auto. $2995
72 MAVERICK, auto. $2295
72 MUSTANG, auto. $2795
71 TRIUMPH G.T. 6 plus $2795
71 PINTO, auto. $1495
70 CHEVELLE, auto. $2495
69 DART, auto. $1250
69 GALAXIE, auto. $1395
69 EPIC, auto. $ 750
69 ENVOY Sherwood S.W. $ 995
69 TOYOTA Corona $ 995
67 PONTIAC, 6, auto. $ 750
66 PONTIAC, V-8, auto. $ 650
66 RAMBLER S.W., V-8, AT. $ 600
74 FORD ¾ Pickup $3995
74 SUBURBAN 4x4 $5595
73 TOYOTA Pickup $1995
72 FORD ½-ton, V-8, AT. $2495
72 GMC ½-ton, V-8, 4-spd. $2295
69 SCOUT, auto. $1195
67 DODGE 700 C and C $1995
2691 Sooke Rd. Glen Lake
478-5011 D.L. 13456
GOOD CARI GREAT PRICE!
Beautiful '70 Chevrolet 2-door hardtop. 55,000 miles. 350, V8, turbomatic, just tested and reconditioned. Must sell! First $1185 takes!
478-7899.
1971 PLYMOUTH STATION wagon, 330 cubic inch engine, P.S., P.B., radial tires, 9 seater, excellent condition. Asking $2495. 479-2848.

150 CARS FOR SALE

De Pape
NEVER
NEVER NEVER
Make The Mistake Of Buying Your Car Before You See Us!
76 CORVETTE L-82
75 CORVETTE, Loaded
70 FIREBIRD Formula 400
71 FIREBIRD Formula 400
73 NOVA, auto., 18,000 mi.
73 MERCEDES Benz 450 SE
70 VOLKS van sleeper
68 DATSUN wagon auto
75 IMPALA 4-dr. HT
74 DATSUN ½-ton auto
74 FIAT 124 Spyder
74 FIAT X-19 4-speed.
75 LINCOLN Mk IV, air
76 DATSUN 280Z 2+2
75 TRIUMPH TR6, tape
68 TRIUMPH GT6
76 ASTRE 5-speed
70 GALAXIE 500 V-8 auto.
70 BUICK Estate Wagon
74 MG Midget, low miles
74 DATSUN 260Z air, auto
74 AUDI 100LS 4-dr. auto
74 MAZDA RX4 wgn. auto
75 MAVERICK 4-dr., auto
75 PINTO 4-speed, radio
73 ASTRE, auto.
67 FORD VAN
Good Selection of Older Vehicles at Clearance Prices
100% BANK FINANCING O.A.C.
De Pape
DePape Motors Ltd.
760 JOHNSON ST. 384-8035
D-00264A
Wille Motors
VAN-TASTIC
1976 DODGE
Tradesman 100 Van
ONLY $7995
FEATURES INCLUDE:
6-cyl. automatic, power steering, power brakes, radio, high bucket seats, black wall tires with beauty rims, smartly designed exterior; interior features include: Burnt orange carpeting throughout, bar compartment, mesh curtains, interior lights, panelling, customized fur ceiling, baby 'ocelot skin mattress cover.
ABSOLUTELY VAN-TASTIC
And at a SUPER PRICE
DROP IN TODAY AND SEE FOR YOURSELF
75 TOYOTA 2-Dr. $2895
74 PONTIAC Grand Prix $5595
74 COUGAR XR7 $4595
73 BUICK Luxus $3095
72 CHEV. Brookwood $2695
72 VW Super Beetle $2395
MORE TO CHOOSE FROM
OPEN 9 A.M. TO 8 P.M. DAILY
WILLE MOTORS LTD.
Dlr. D-13-645
3240 Douglas at Cloverdale 382-2313
1970 NINE PASSENGER WAGON Mercury Marquis Colony Park, every possible option, excellent shape, tested, low mileage, $2795. Will take trade. 45 Linden Ave., 384-6228.
1956 CHEV 2 DOOR, 327, 450 horsepower, mags, buckets, 4 speed, needs finishing. Offers on $3,000. Trades considered. 592-4605.
'72 DATSUN 1200, 4 SPEED, LOW mileage, $1700. 478-3405.
WEEKEND SPECIALS
1972 Pinto Squire Wagon $1985.
1969 Falcon $585. 1969 Cortina GT $385. 1965 Chev $75. Appointment to see 384-1721 — 477-0510 Sports Classic Cars, 2825 Bridge, D13451.
ONE OWNER. 1972 BUICK CUSTom LaSabre, hardtop, power steering, power brakes, low mileage, immaculate condition inside and out. Owner has ordered new '76. 652-2685.
1970 MAZDA 1200, 4 CYLINDER, radio, low mileage, $785. Appointment to see 384-1721 — 477-0510 Sports Classic Cars, 2825 Bridge, D13451.
'75 HONDA CIVIC, HATCHBACK, 4 speed, AM-FM stereo, tachometer, new radials, mags, etc. Motor and suspension specially prepared, $3800. 386-3857, 383-6171.
1970 DATSUN 510, 4 DOOR, 4 speed, tested, clean, $785. Appointment to see 384-1721, 477-0510 Sports Classic Cars, 2825 Bridge, D13451.
1965 CHEV, IN GOOD CONDItion, with new 283 engine, standard trans, new shocks and paint, good tires, and extras. Asking $1000. 477-1329.
1972 TOYOTA COROLLA 1600, AUtomatic, 35,000 miles, beautifully maintained, $1650. Appointment to see 384-1721, 477-0510 Sports Classic Cars, 2825 Bridge. D13451.
1971 TOYOTA, 4 DOOR, 4 SPEED, radio, clean, $1375. Appointment to see 384-1721, 477-0510 Sports Classic Cars, 2825 Bridge. D13451.
1970 BUICK SKYLARK, 2-DOOR hardtop. Power steering, power brakes. Low mileage. Tested. $2195 or best offer. 478-6354.
'74 CHEV MALIBU STATION wagon, power steering and brakes, low mileage as new condition, 477-9857.
'70 BEETLE, 4 SPEED, RADIO, 100 miles on rebuilt motor, new paint, etc. Must be seen. $1750. 386-3857, 383-6171.
1975 FURY SALON DELUXE, P.S., P.B., V8 automatic, trailer hitch, one owner, trades considered. $5,350, 479-8955.
DUNE BUGGY, CUSTOM, GOOD shape, trade for camper or sell. Leave number at 479-5178.
1971 VOLKSWAGEN SUPER BEEtle, sun roof, Spider mags. Asking $2400. 479-2364.
1964 SUNBEAM RAPIER, NEEDS work, $100. 479-8436. Phone after 5 p.m.
1974 MAVERICK DELUXE, EXcellent condition, automatic, 16,800 miles, $3200. 383-2393.
1961 COMET, GOOD SHAPE, REliable transportation. $400 or offers. 658-8067.
1965 RAMBLER AMBASSADOR, handyman special. $300 or offers. 658-8067.
72 TOYOTA COROLLA, 4-SPEED, excellent condition. 40,000 miles. Offers. 477-9830.
1969 FORD METEOR, EXcellent condition. Must sell. Best offer. 383-9173.
1967 CAMARO, 6 AUTOMATIC, 2 owner, must sell, $1400 or offers. 595-6310.
'53 OLDSMOBILE, EXCELLENT shape, low mileage, $650. Offers. 386-3038.
'54 PONTIAC, EXCELLENT RUNning order and interior, body needs work. $375. 386-3038.
1973 DATSUN 510 2-DOOR, GOOD condition. $2150 firm. 656-2620.

150 CARS FOR SALE

McCALLUM DATSUN VOLVO
McCallum Motors Ltd.
WE HAVE GOOD USED CARS PRICED TO SELL
COLWOOD
1836 Island Highway
478-1741 Dlr. Lic. D-00850A
75 VEGA Hatchback, 3-spd. low mileage
74 PINTO 2-Dr.
74 CHEVROLET Caprice, 2-dr. HT
72 THUNDERBIRD
74 DATSUN B210, 2-dr.
73 VOLKSWAGEN, Bug, auto.
73 DATSUN 610 SW 4-spd.
73 CELICA ST 4-spd.
DOWNTOWN
1101 YATES AT COOK
382-6122 Dlr. Lic. 00850A
74 VOLVO 164 4-dr.
74 VOLVO 144 4-dr.
74 VOLVO GL
74 VOLVO 145 SW
74 VOLVO 145 E auto
73 VOLVO 142 S
73 VOLVO 144
71 VOLVO 144 auto
74 DATSUN 264
72 FIRENZA 2-dr., auto
71 DATSUN 240Z
WE'LL LISTEN TO ALL OFFERS AT McCALLUMS
Parkdale MOTORS LTD.
FIAT
RENAULT
SAAB
75 Renault 17 Gordini
75 SAAB Wagon
74 Datsun 260Z+2
74 VW 412
74 Scamp
74 Fiat Spyder
73 Fiat 128 Wgn.
73 Fiat 128 2 Dr.
72 VW Camper
71 VW Super
70 Fiat 124
70 Vauxhall
69 Toyota
69 Sprinter
68 Fiat 850
68 Toyota Wgn.
64 Morris 1100
LATE SHOPPING?
Open Mon.-Thurs. 9-9
Fri. til 6, Sat. til 5
2151 BLANSHARD
386-2277
D.L. 13683
72 MG Roadster $2995
70 PONTIAC sedan $1495
69 FAIRLANE GT V-8, auto $1695
69 RIVIERA Loaded $2995
68 BUICK Skylark $1795
68 DODGE HT, V-8 auto $1495
67 PLYMOUTH Belvedere $ 895
67 FIREBIRD V-8 auto $2395
67 COUGAR V-8, auto $1995
66 OLDS Cutlas V-8 auto $ 995
66 CADILLAC Fleetwood $1995
J. C. MOTORS LTD. D-00115A
837 YATES ST. 384-0921
WAGON TIME
'73 GRAN TORINO SQUIRE, V-8 Auto., P.S., P.B., Wood grain panelling, Radials. Just tested: Best Buy in Town. $2950.
PAINTER MOTORS LTD.
D-00345A
Appointment to view ANYTIME
285-0122 837 Yates
1970 T-BIRD, SUPER DELUXE sports model, excellent condition, new radials and shocks, lady driven. $3,500. 656-6218 evenings.
'74 OLDS VISTA CRUISER STAtion wagon, V8, automatic, power steering, power brakes, air conditioning. 478-8531.
'66 GALAXY 2-DOOR HARDTOP. Power steering, power brakes. 289 automatic. Needs work. 478-4367, Rick.
'71 SUBURBAN CUSTOM FURY Plymouth station wagon, power equipped, 54,000 miles. $2900. 479-5598 or 384-4580.
1966 DODGE CHARGER. GOOD condition in and out. $1400. 386-7166.
MOVING, MUST SELL, 1974 FIAT wagon, low miles, $2495. 384-0969 after 5.
68 CHRYSLER NEWPORT. GOOD condition. Original owner. $1,800 firm. 592-0905.
1973 AUSTIN MARINA 4 DOOR, radio, radials, well maintained. 743-5942.
1968 PLYMOUTH, V-8, 4-DOOR, automatic, radio, $995. 598-2784.
64 RAMBLER CLASSIC, $400. 384-6453.
'65 FORD GALAXIE 500, V8, AUtomatic, 652-3243.

150 CARS FOR SALE

EMPRESS
PONTIAC BUICK GMC TRUCK
Pontiac Buick LTD.
1-W
12 Mon.-12,000 mi. Power Train Service Agreement Available on the Majority of our Used Cars and Trucks!
75 Astre H-back, At. $3595
75 Ventura 4-Dr., At. $4595
75 Le Mans 4-Dr., At. $4795
75 Le Mans Sp. Cpe. At. $5195
74 Ventura H-bck., At. $3995
74 Ventura 4-Dr., At. $4095
74 Luxury LeMans, Air. $4595
74 Grand Prix $6495
74 Grand AM, Air $5695
73 Catalina Wgn., At. $3295
73 Catalina 4-Dr. Ht. $3695
73 Grand Prix, At. $5495
72 Pontiac Ht., Air $3295
72 Le Mans Wgn. At. $3595
71 Le Mans Wgn. At. $3095
70 Pontiac 4-Dr., At. $2145
70 Catalina Ht., At. $1795
69 Pontiac 2-Dr. At. $1695
68 Beaumont, Buckets, At. $2295
75 Century, 4-Dr., At. $4895
75 Century, 2-Dr., At. $4895
74 Le Sabre, Ht., Air. $5995
74 Le Sabre, Ht., At. $4795
71 Skylark, 4-Dr. sdn. $2895
71 Centurion Ht., Air. $3495
70 Le Sabre Ht., Air. $1895
68 Wildcat, At. $1595
68 Riviera, At. $2895
66 Skylark Ht., Air $1795
74 Nova, 4-Dr., At. $3895
73 Impala Ht. $3295
72 Chevelle 2-Dr., Ht. $3295
72

150 CARS FOR SALE

Brian Holley MOTORS LTD.
FIAT VOLVO LANCIA

SPORTS and SPORTY CARS

74 MGB Convert., with factory hardtop, radio, low mileage, rich burgundy $4595

74 FIAT X19, choice of 2, one sunset orange, one lime green (elected top sports car by Road and Track) Both low mileage $4795

74 FIAT 128 GT red with silver stripe, sports wheels, rally exhaust $2995

74 FIAT 128 SL Sport Coupe, very pretty car $3295

73 MGB Convert., red, radio, low miles $3995

73 FIAT 124 Spyder, convert., 5-speed, dark blue, radio $3895

71 BMW 2002, 4-spd., sun roof, radio $4195

71 FIAT 124 Sport Coupe, 5-spd., radio, Michelin radials $2995

67 MGB GT wire wheels, cassette tape, B.R.G. $1395

64 VOLVO P1800, 4 spd., overdrive, metallic blue, red leather $995

(2) FIAT 850 SPYDERS for the price of one! Good for parts or rebuild (one has reblt. engine) The Pair $695

SERVICE - PARTS
8 A.M. - 9:30 P.M.
MON thru' SAT.

Brian Holley Central

2 Blocks North of Mayfair Mall on Douglas
384-1161 Dealer Lic. 00903A

'65 STUDEBAKER CRUISER
283 automatic, power steering, power brakes, posi-traction rear end, $300 includes 2 studded winter tires, mounted. 478-4211.

MUST SELL ONE
1974 Chevy Nova sports hatchback gone 18,000 miles $3,450
or
1972 2 door Buick Skylark hardtop gone 36,000 miles $2,800 Both immaculate, 592-0665.

'70 EPIC GT 2000 C.C. MAGS, tires, custom paint, custom interior, many extras. Bills to prove work. Closest offer to $2500. 385-2652.

1966 CUSTOM PAINTED Caliente, U.S. aluminum mags, rebuilt motor and automatic trans., asking $1500, but must sell. Will take best offer. 382-7718.

'68 MUSTANG GT 390 Automatic, P.S., P.B., very good condition. Phone 478-5131 after 5:30 p.m.

1974 TOYOTA SR5, 17,300 MILES. Radials. Radio. 8-Track. Studded snow tires. Undercoated. $3100. 386-9294.

VEGA HATCHBACK, AUTOmatic, radio, under 12,000 miles, tested until May '77. Excellent condition, $2,750 or offers. 652-5787.

67 COUGAR, NEW AUTOMATIC brakes and shocks, radials, clean. Best offer. 478-8429.

1971 VEGA HATCHBACK, AM-FM radio, tape deck. Good condition. Tested. $1300. 385-4969.

1970 CORTINA WAGON. BRIGHT red. Good condition. Tested. $1100. 385-4969.

REDUCED KARMAN GHIA, 1968, must sell, excellent body and engine, $1350. 478-8007.

'63 COMET CONVERTIBLE. Good top. Good running condition-After 5, 478-2598; 477-1419.

'66 PARISIENNE 2-DOOR CUSTOM sport. Good condition $1,300. 598-2087.

1963 PONTIAC, 2-DOOR, 6-CYLINder, standard shift, excellent condition. $500. 382-4839.

1975 HONDA CIVIC HATCHBACK 16,000 miles. Excellent condition! $2500. 385-1904.

1975 MUSTANG II GHIA, MANY options, low mileage, show room condition, 642-3415 after 4 p.m.

69 TOYOTA CORONA DELUXE, dependable, tested, light blue. $900. 477-3930.

'69 VOLKSWAGEN HATCHBACK, good condition, $800 or best offer. 385-9367.

1961 SUNBEAM RAPIER FOR parts or whole. 382-5764 after 6 p.m.

1959 VIVA, FAIR CONDITION, good mileage, $500 or best offer. 478-7441.

1970 FORD MUSTANG FASTback, 351 Cleveland, must sell. Offers. After 5 p.m. 384-8547.

1972 FIAT 128, 4 DOOR, ONE owner, 49,000 miles. $1300. Phone 383-1621.

'68 VW, ONLY 37,000 MILES, $1,250. Good peppy car. 592-1465.

1967 ENVOY EPIC, TESTED TILL Dec. '76, $325. 479-7701.

1975 GREMLIN, $3,200 OR nearest offer. 656-1121 local 04.

'63 FORD FALCON SW, GOOD engine and rubber, $150. 595-4763.

1948 CHEV. SEDAN, EXCELLENT condition. 598-1474.

1972 VEGA HATCHBACK. LOW mileage. Offers. 592-7625.

58 HILLMAN, GOOD TIRES, NEW battery, runs good, $95. 386-2678.

'61 FORD FALCON, NEEDS work. Offers. 652 2929.

BEAUTIFUL 1973 TOYOTA FOR less. Moving away. 652-1851.

1970 TOYOTA COROLLA, EXcellent shape. 477-3314 or 386-7683.

1970 AUSTIN MNI, RUNS EXcellent, lots of extras. 384-9274.

BEAT RISING FUEL COSTS, 1973 Mini, $1,900. 478-8044.

1972 VW SQUAREBACK. IMMACulate condition. $3,200. 479-7825.

'71 DATSUN, LOW MILEAGE, clean. Call after noon. 595-1897.

'68 CADILLAC, IN MINT CONDItion. Asking $2,250. 384-5972 after 4.

1970 MAZDA 1800, AUTOMATIC, $1,000. 479-4210.

63 VET. SPLIT-WINDOW COUPE Stock. $7,000. 10:00-2:00. 479-2019.

'72 DATSUN 510 2-DOOR, GOOD condition, $1,500. 478-2428.

FREE '61 FORD FALCON, TOW away. 478-0032.

66 GALAXIE XL Immaculate. 384-9597.

1967 EL-CAMINO 327, 4 SPEED, $2700 or offers. 382-9369.

1965 VOLVO 122S, WITH 75,782 miles, $1200, or offers. 598-3907.

150 CARS FOR SALE

SUBURBAN MOTORS

HOME OF
LINCOLN, MERCURY, MONARCH, METEOR, MONTEGO, COUGAR, COMET, BOBCAT, '76 CAPRI II AND FORD TRUCKS!

THE CONFIDENT OFFER!
REGISTER AT SUBURBAN

DEMO SALE!

76 CAPRI GHIA, finished in red. 4 cylinder, 4-speed, and raio. Stock No. 6-9
WAS $5742 NOW $5195

76 BOBCAT 3-door runabout, 4 cylinder, 4-speed, with radio. Blue in color. Stock No. 6-71.
WAS $4763 NOW $4480

76 COMET SPECIAL, 2 door, blue in color. V-8, automatic, power steering, power brakes, radio. Stock No. 6-163.
WAS $5596 NOW $5140

76 MONARCH 2-door, finished in blue. V-8, automatic, power steering, power brakes, radio. Stock No. 6-159.
WAS $5648 NOW $5210

76 MONTEGO BROUGHAM, 4-door sedan, finished in white. Loaded, including air conditioning. Stock No. 6-97.
WAS $7990 NOW $7010

76 MONTEGO BROUGHAM, 2-door, V-8, automatic, power steering, power brakes, radio. Finished in silver! Stock No. 6-113.
WAS $6246 NOW $5590

76 COUGAR XR7. Loaded, including air conditioning. Cream in color. Stock No. 6-76.
WAS $8497 NOW $7440

76 METEOR, 4-door sedan. V-8, automatic, power steering, power brakes, and radio. Finished in green. Stock No. 6-125.
WAS $6400 NOW $5400

ASK ABOUT OUR EXTENDED WARRANTY

YOU CAN PUT IT ALL TOGETHER! AT SUBURBAN!

WIDE OPEN UNTIL 9 P.M.
Monday to Friday
6 p.m. Saturdays

SUBURBAN MOTORS
3377 Douglas St.
386-6131
Dealer Lic. 00863A

70 EPIC GT. 2000 C.C. MOTOR, 4-speed, dual carbs and exhaust, gauges, lacquer paint and stripes, B-50 and A-60's mounted on CDN polished aluminum mag, many extras with bill to prove work. Closest offer to $2,500. 385-2662.

MUST SELL, NO REASONABLE offer refused for this silvery grey 1976 Pontiac Lemans Sport with red accent stripes, rally wheels matching interior, bucket seats and console, automatic, power steering, power brakes. 478-9952.

1975 VOLVO 242 AUTOMATIC, RAdials, power steering, disc brakes, showroom condition, 7300 miles, nicely priced. Phone Jerry McCann, McCallum Motors, 382-6122 or residence 382-9927. DL 00850A.

1969 MERCURY MARQUIS Brougham convertible, 429 engine, power steering, brakes, and windows, mags, and new paint. 45,000 miles, $2500. 386-7245.

QUALITY CONVERTIBLE, 1975 Volkswagen, 5000 miles, as new, meticulously maintained. Trades accepted. 385-8485 or 386-3516 Bob Hutton.

IMMACULATE 1966 BUICK SKYlar, 4-door, hardtop, power steering, radio, 60,000 original miles, like new condition. 642-3152, after 7.

970 GREEN VOLKSWAGON DEluxe. Asking $1,500. And if desired olls Royce Front and Continental back $200. Both open to offers. 479-4671.

CELICA GT 5-SPEED. BRONZE color, white interior. AM-FM 8-track, radials. Must be sold immediately. Offers. 477-0978.

1970 Z28 CAMARO. NEW ENgine, points, brakes and much more. $3950. 479-2035 or 478-8377. Ask for Wayne.

1975 HORNET HATCHBACK, tandard, tested, still under warranty, showroom condition. $3,500 firm. 382-9527.

70 MUSTANG, NEW PAINT, 55,000 miles, 302, power steering, power brakes, Make offer. 3112 Quadra. 383-7244.

1970 CHEV. IMPALA 4-DOOR Hardtop, V-8 automatic, power steering, power brakes. 477-8035.

1963 PLYMOUTH, $75. NEEDS work. 1959 Zephyr, for parts, $25. As is. 384-5383.

70 GTO, MUST SELL THIS week, $1250 or nearest offer. 595-6386.

1969 CHEV. 4X4 PICKUP. GALaxie canopy included. Asking $3,000. Chemainus 246-9083.

1975 2 DOOR TOYOTA COROLLA, $2500. 656-6484 after 5:30 p.m.

1952 PONTIAC SEDAN AUTOmatic, licensed. 479-2760.

150 CARS FOR SALE

ESQUIMALT AUTOMART LTD.

WE'RE CLEARING EXISTING STOCK

We're Dealing
Trade up or Down

74 CHEV MONTE CARLO V-8 Auto., P.S., P.B., Radio, Air conditioned $4195

74 FORD TORINO 4 Dr. Sedan, 302 V-8 Auto., P.S., P.B., Radio $2895

73 CHEVELLE MALIBU 2 Dr. V-8 Auto., P.S., P.B., Radio $2995

73 BUICK LUXUS 2 Dr. V-8 Auto., P.S., P.B., Radio, Vinyl roof, 22,000 miles $3595

73 A.M.C. HORNET V-8 Auto., Radio $2595

73 FORD CUSTOM 4 Dr. V-8 Auto., P.S. P.B. Radio $2495

72 LTD SQUIRE Wagon, V-8, Auto., P.S., P.B., Radio, Clean $2995

72 FORD LTD 4 Dr. HT., Broughham V-8 Auto., P.S., P.B., Air, Stereo, P.W., Trailer Pack $2995

TRUCKS and VANS

74 TOYOTA LAND CRUISER 4 x 4 Rear seats, roll bar. Wide tires, 18,000 miles $5895

73 GMC ¾-ton V-8, 4 Spd. $3295

72 FORD E200 VAN 6 Cyl. 3 spd., New Paint, Clean $3495

69 FORD E100 VAN 6 cyl. 3 spd., mag wheels, new paint $2795

68 CHEV VAN 6 cyl. 3 spd., Carpet interior, Rebuilt motor $2695

67 FORD VAN Camper Conversion $2495

BEFORE YOU BUY GIVE US A TRY

WATCH FOR OUR GRAND OPENING with CKDA on location June 25-76

Esquimalt Automart
480 Esquimalt Rd.
382-7195
D-0058A

HONDA
HONDA car centre

Buy With Confidence
7-Day Money-Back Guarantee

BARGAIN PRICES

1967 TOYOTA Corona 4 Dr. Sedan Automatic, Radio. Low mileage, well cared for car $ 995

1969 CORTINA 2 Dr. Sedan. transportation $ 795

1970 SUNBEAM Alpine Maroon 2 Dr. Hardtop. Above average condition $ 895

1970 FIAT 850 Hardtop. Just repainted. Excellent shape $ 850

Honda Car Centre
Yates at Quadra
Dealer Lic. 846A

B&B CAR SALES

LOW OVERHEAD LOW PRICES

3233 DOUGLAS ST.

63 PONTIAC	$ 100
63 FALCON Auto.	$ 100
64 CHRYSLER Auto	$ 225
64 PONTIAC Auto	$ 225
65 CHEV. ½ Ton	$ 475
65 RAMBLER Auto	$ 375
65 VW Beetle	$ 875
65 TOYOTA	$ 375
65 SATELLITE Convert.	$ 875
65 CHEV. Wagon	$ 125
66 FALCON Coupe	$ 375
66 SKYLARK	$ 995
66 DATSUN Wagon	$ 375
66 CHEVELLE Htp	$ 875
66 RAMBLER	$ 575
66 VAUXHALL Wagon	$ 375
66 PONTIAC Auto	$ 375
66 BUICK	$ 475
67 OLDS Htp.	$ 675
67 SKYLARK	$1375
67 RAMBLER	$ 450
67 DART GT	$1275
67 SKYLARK	$1375
67 RAMBLER	$ 450
67 FORD Auto.	$ 259
67 PLYMOUTH Htp.	$ 250
67 METEOR Convt.	$ 975
67 DODGE Van	$1275
68 ENVOY	$ 250
68 CHEVELLE Htp.	$1075
68 MONACO	$ 575
68 CORTINA	$ 450
68 CHRYSLER Htp.	$ 750
69 SKYLARK	$1375
69 PONTIAC Auto	$ 875
69 FALCON Wgn	$1325
70 COROLLA	$1075
70 FURY Air	$ 875
72 FIRENZA	$1275
73 COURIER	$1075

385-4121 385-4533

B. BOND D-00794A J. BARNES

ARTS CAR SALES
310 Bay 383-8302
CARS AT WHOLESALE TO PUBLIC—D00286

68 Dart GT convertible 318 Auto., P.S. Completely stock. Drive it and you'll buy it $1650.
PAINTER MOTORS LTD.
D-003346A
Appointment to view ANYTIME
385-0122 837 Yates

75 CAMARO
V-8 auto., p.s., p.b., Vinyl roof, excellent buy, $4450.
PAINTER MOTORS LTD.
D-00346A
Appointment to view ANYTIME
385-0122 837 Yates

1970 MERCURY MARQUIS power equipped. Good condition. 478-3865.

'67 T-BIRD LANDAU. IMMACulate condition. Must be seen. $2700. 477-1605.

'68 CHRYSLER NEWPORT. Excellent condition. $1500 or offers. 478-5469.

'69 MAZDA, GOOD CONDITION, tested May 25 '76. Daytime, 383-7115. After 6, 477-1639.

1969 DODGE DART SWINGER, 340, automatic. $1,300 or offers. 478-4190.

1972 VOLKSWAGEN SUPER BEEtle, $2000. 595-3226.

53 CARS FOR SALE

Speedway MOTORS LTD.
AUDI PORSCHE VOLKSWAGEN

76 Rabbits & Sciroccos

ON DISPLAY

AT DEALS THAT CAN'T BE BEAT

GOOD USED

76 Scirocco, sunroof
75 VW Camper
75 Mercury Monarch Ghia
74 Fiat 128
74 Mercury Bobcat Wagon
74 VW Camper
73 Olds Custom Cruiser Wagon
73 VW Camper
73 Vega Wagon
72 MGB
72 Datsun 240Z
72 VW Camper
71 Toyota Pickup

DEMOS

1976

DASHER Auto., 5200 miles, executive driven

1975

AUDI FOX Station Wagon, Sun roof, auto., 4600 miles

1976

AUDI 100 LS 4 Dr., Auto., 6,000 miles, Blue

1975

Rabbit, 4 dr. auto., custom, yellow, 1200 miles.

DOWNTOWN
971 Yates Street
at Vancouver
Dealer Licence No. D-00486A

385-2415

INFLATION FIGHTERS

72 CELICA	$2118
70 HORNET 6 cyl.	$1162
70 POLARA Auto.	$947
69 SKYLARK Auto.	$936
69 VIVA	$576
68 METEOR	$755
68 IMPALA	$718
66 CHEV. ½-Ton	$912
66 METEOR Stn. Wgn.	$511
66 PONTIAC Auto.	$411
64 CORVAIR	$320
62 MORRIS	$310

QUALITY CARS Reconditioned and Government Safety Tested

Palm Motors
2936 DOUGLAS AT BURNSIDE
D-00641A 386-8385

1972 DODGE DART DEMON, 340 high performance, 28,000 miles, excellent condition. Must be seen. 382-5034.

1972 LTD BROUGHAM 2 DOOR hardtop, power equipped, tinted glass, stereo, good condition, $3,000 or nearest offer. Phone 743-9626.

1968 JEEP 47 RUNNING GEAR, flat head, 4-cylinder motor, new Warn hubs, desert dog tires, needs some work. $1,800 firm. 385-5533.

57 CHEV, REBUILT 283 CU. IN. 327 heads, new Indy 3-speed on floor. Good rubber all around. Asking $700. Phone after 5 p.m. 652-5572.

1973 MUSTANG, V-8, LIGHT blue, $3,300. Under 13,000 miles. One owner. Excellent condition. Phone 743-5254.

MUST BE SOLD THIS WEEKend, 1972 Vega Hatchback, 4-speed, excellent condition, $2,200 or offers. 656-6450.

1974 FIAT 128, DELUXE WHEELS and paint, 5 summer and 2 winter Michelins, radio, 4 doors. Only 14,000 miles. 384-1056.

1966 DODGE CORONET 500 CONVERTIBLE
P.S., P.B., automatic, super condition. 658-8738, 385-3411.

1973 TOYOTA COROLLA, EXcellent condition. Body 46,000 miles, motor 11,000 miles. New tires. $2,000. 479-4109.

1972 MAZDA, NEW VALVES, good rubber, body damage, best offer. 384-7316.

1970 DODGE POLARA. AUTOmatic, 8 cylinder. Good body, $600. 386-7405.

1973 CUTLASS S. POWER STEERing and brakes. Excellent condition, $2395. Phone 382-0168.

'68 FALCON SW, 6 AUTOMATIC, good condition, $800 or near offer. 595-7835.

'74 DATSON 610, 2-DR. RED with white vinyl roof. What a gem, only 8900 miles, standard, 246-9168.

MOVING, MUST SELL '71 OPEL GT, $3500 or reasonable offer. Judy at 479-1981.

1969 DODGE, GOOD CONDITION, tested May 25 '76. Daytime, 383-7115. After 6, 477-1639.

1974 FIAT 128. 2 door sedan, AM-FM, p.b., four on the floor, radials, and snow tires. $2300. 652-2670 after 6.

1974 ASTRE SAFARI STATION wagon, auto., radio, low mileage, excellent condition and gas economy. 748-3461 Duncan.

1968 CAMARO
Sharp looking, great on gas, standard, 6, custom paint, immaculate throughout. $2300. 479-5216.

1969 VW WINDOW VAN, 500 miles on shop rebuilt engine, new clutch, battery, tires (2). $1800. 477-6708.

1974 VEGA HATCHBACK, 13,000 miles, excellent condition. Phone Shirley, 382-5659.

1969 AUSTIN AMERICA, 37 miles per gallon, like new, $1195. 477-8842.

1969 ACADIAN, 2 DOOR, V8 AUtomatic, buckets, radials, $2200. 478-1019.

1975 RABBIT DELUXE, 8,000 miles. 1967 Beetle, 50,000 miles. Both excellent. 656-5702.

1969 TOYOTA CROWN DELUXE, low mileage, very clean. $1895. 595-8471.

1953 CHRYSLER IMPERIAL, needs carburator, restorable. Best offer. 592-4228.

1934 2-DOOR, RUST, RUNS well, complete. $2200. 112-724-2865.

1972 CAPRI 2000, SILVER GREY, A-1 condition. $2,450. 384-0473.

150 CARS FOR SALE

ENSIGN CHRYSLER PLYMOUTH

GOOD NEWS CARS!

ON SALE NOW AT
ENSIGN

BRAND NEW 1976 Plymouth Fury Sedan

Slant 6 Motor
Automatic
Power Steering
Custom Radio
Electric Defogger
Whitewalls
wheel cover
No. 4016
Reg. Price $5559
Good News Price
$4994
Or
No Down Payment
$145 for 48 Mths.

NEAR NEW 1975 Plymouth Fury Sedan

318 V-8 Motor
Automatic.
Power Steering and Brakes
Custom Radio
Rear Defogger
Whitewalls
Wheel Covers
No. 8812 Driven 8860 Miles
Reg. Price $4995
Good News Price
$4495
OR
No Down Payment
$130 for 48 Mths.

Used Cars Great Selection

68 Dodge Dart
68 Ply. Belvedere
69 Beaumont
69 Ply. G.T.X.
69 Pontiac Wagon
70 Ford Custom
70 AMC Hornet
70 Chrysler
70 VW Fastback
71 TR6 GT
71 Olds Cutlass
71 V.W. 411
71 Ply. Satellite
71 Ply. Wagon
71 Chev. Impala
72 Toyota Corona
72 Datsun 510
72 Dodge Colt
72 Pontiac Lemans
73 VW Wagon
73 Chrysler Wagon
73 Datsun 610
73 Fiat 128
74 Astre Hi-Back
74 VW Bug

ENSIGN
Chrysler-Plymouth Ltd.
DOWNTOWN YATES AT COOK
Dealer licence number D495A
386-2411
Open Weekdays Till 9:00

69 CUDA (RARE) STOCK FACtory 375 H.P., 440 C.I., 59,000 original, rebuilt, buckets, headers, mags, SP, etc. "Must sell." $1800 or best offer. 748-1504 Duncan.

'74 MOTOR AND TRANS IN '68 Viva H.B. Good Mi. 175 lb. Head pressure. Clean economy with utility. Asking $750.00 598-6568.

1974 FIAT
128 2 door sedan, AM-FM, p.b., four on the floor, radials, and snow tires. $2300. 652-2670 after 6.

1974 ASTRE SAFARI STATION wagon, auto., radio, low mileage, excellent condition and gas economy. 748-3461 Duncan.

1968 CAMARO
Sharp looking, great on gas, standard, 6, custom paint, immaculate throughout. $2300. 479-5216.

1969 VW WINDOW VAN, 500 miles on shop rebuilt engine, new clutch, battery, tires (2). $1800. 477-6708.

1974 VEGA HATCHBACK, 13,000 miles, excellent condition. Phone Shirley, 382-5659.

1969 AUSTIN AMERICA, 37 miles per gallon, like new, $1195. 477-8842.

1969 ACADIAN, 2 DOOR, V8 AUtomatic, buckets, radials, $2200. 478-1019.

1975 RABBIT DELUXE, 8,000 miles. 1967 Beetle, 50,000 miles. Both excellent. 656-5702.

1969 TOYOTA CROWN DELUXE, low mileage, very clean. $1895. 595-8471.

1953 CHRYSLER IMPERIAL, needs carburator, restorable. Best offer. 592-4228.

1934 2-DOOR, RUST, RUNS well, complete. $2200. 112-724-2865.

1972 CAPRI 2000, SILVER GREY, A-1 condition. $2,450. 384-0473.

150 CARS FOR SALE

METRO TOYOTA

USED CARS

RECONDITIONED TO B.C.A.A. SPECIFICATIONS!

100% - 12 MO.
POWER TRAIN WARRANTY WITH THE MAJORITY OF THESE CARS!

70 VW Beetle
71 Torino
73 MK II Wgn.
75 Gremlin 'X'
75 Astre Wgn.
73 Jensen Healy
73 VW Camper
73 Ventura Sprint
75 G.M.C. Van
75 G.M.C. Sierra Grande
75 Corolla 5 Spd.
73 Torino 2 Door
70 Datsun AT
69 442
73 FJ 40
73 Ranger XLT
66 Isuzu
65 Isuzu
74 Celica G.T.
74 TR6
74 MGB
73 Alpha Spyder
76 Gremlin, AT
74 Ford F100
74 Mercedes 450 SL
73 Corolla
71 Dodge Colt
74 Corona
74 Charger
74 Audi Fox
70 Sprinter
73 Capri
70 BMW
71 Buick
70 Dodge Pickup
72 Monte Carlo
73 Volvo
75 Celica
74 VW 'Thing'
76 Alfetta
73 Torino Wgn.
73 Datsun 610
75 Datsun 710
70 Swinger
72 VW 411
70 Corona Mk. II
72 Pinto
69 Scout
66 Rover
65 Malibu

100% FINANCING AVAILABLE O.A.C. AND REMEMBER!
NO REASONABLE OFFER REFUSED

Open
9 a.m. - 10 p.m.

CALL NOW!
386-3516
Metro Toyota Ltd.
625 Finlayson
Dealer Lic. 00431A

METRO TOYOTA

RARE
1971 Olds 442, W30 model, shift kit, Holley, Hooker, Accel, just tuned, just tested, mostly highway miles. Must see. 479-3718 or view at 107 Kingham Pl.

1956 CAPRICE 4-DOOR HARDtop, V-8, automatic, p.s., p.b., good condition but moving and must sell to first reasonable offer. Shawnigan Lake. 743-9762.

1966 BUICK SKYLARK, POWER brakes and steering, 58,000 miles, runs perfectly, includes 2 snow tires and wheels, a lovely car to drive. $1,100. 478-2696.

1969 CHEV IMPALA
Power steering, power brakes. 62,000 miles. Reasonable offers. 478-2245, 9-5, ask for John.

1971 MACH I, 351 CLEVELAND, lots of extras, nice looking, nice running car. Offers. Phone Lee, 386-0241 between 5-6 p.m.

1966 COMET VOYAGEUR wagon, complete with hitch, well maintained, $900 or closest offer. 477-4561.

1971 VOLKSWAGEN SUPER BEEtle, 1974 engine, new transmission, automatic stick shift, new tires, just tested. $1850. 592-3124.

1974 PLYMOUTH SUBURBAN custom station wagon, 20,000 miles, excellent condition. $4,200 or nearest offer. 642-3838.

1964 CHEV STATION WAGON. Excellent motor and transmission. Needs minor work. Cheap. 386-7005.

1971 TOYOTA MARK II SEDAN. Michelins, excellent condition. $1895 or offers. 382-7064.

1964 VALIANT 4 DOOR, GOOD condition, $400. 386-6244.

'55 NOMAD $1850. 749-3760 OR 479-1020.

'73 ECONOLINE 200, AUTO 6, P.S., $3,850. 26,000 miles. 598-2449.

150 CARS FOR SALE

THREE POINT MOTORS
Mercedes-Benz
DATSUN

75 PONTIAC
Grand Am $5,995
75 VW SCIROCCO
Very sporty $4,995
75 TOYOTA
Smart Corona $4,695
74 DODGE
Sharp Swinger $4,195
74 OLDSMOBILE
Like new Omega $3,995
74 TOYOTA
Hilux pickup $3,595
74 PINTO
Runabout $3,195
74 DATSUN
Economical B210 $3,195
74 AUSTIN
Marina $2,995
74 ASTRE
Reduced to $2,995
74 VEGA
Reduced to $2,995
73 FORD
Torino hardtop $3,295
73 TOYOTA
Corona hardtop $3,145
73 GREMLIN
Sporty $2,995
73 TOYOTA
Hilux pickup $2,895
72 LANDCRUISER
Toyota $4,295
72 VW 411
Really nice, roomy sedan, sun-roof, radials $2,995
72 PEUGEOT
Silver 504 $2,995
72 TOYOTA
Hilux pickup $2,895
72 DATSUN
Economical 1200 $1,995
72 MAZDA
Economical 1200 $2,195
71 TOYOTA
Corolla 1200 $1,995
70 MAZDA
1500 sedan $1,595
70 TOYOTA
Automatic $1,595
68 DATSUN
1300 sedan $1,795
68 DODGE
Station wagon $1,095

OPEN 'TILL 9 P.M.

2620 GOVERNMENT at HILLSIDE
385-6737
Dealer Licence D-00740 A

VW '74 GOLD DELUXE, unroof, Michelin radials, Bosch lights, cassette stereo. Bug bra. Must sell, going overseas. Best offer. 598-6760.

1974 CHEVELLE MALIBU CLASsic, 4-door, automatic, 350 h.p. V-8, power, brown, clean, low mileage, good tires, radio, excellent bargain at $3795. 477-4878.

1963 PONTIAC 2 DOOR ONE owner. Original mileage 63,000. Excellent condition. First $900 takes it. 477-9774.

1968 OLDSMOBILE DELMONT 88, in good condition, tested. Asking $1000 or best offer. Apply after 5. 2628 Dowler Place.

'69 DART SWINGER 340 AUTO., shift kit, Holly, Crane cam, Accel ignition, mags, etc. 477-1398. $2,350 or best offer.

1970 TOYOTA CORONA WAGON, 4 door, $1,195, radio, automatic, can be seen at 2231 Sooke Rd. Colwood. Phone 478-4465.

57 FORD CONSUL, EXCELLENT condition inside and out, new tires, steering, transmission, only 66,000 miles, $375. 385-2710.

'75 HONDA CIVIC, STANDARD shift, only 12,000 miles, very good condition, $2,850 or best offer. Weekdays, after 7 p.m. 656-2455.

CONVERTIBLE, SUPER CLEAN, excellent condition, 5 gears, Fiat 124 Spyder 1972, AM-FM, radials, 385-8251.

GAS SAVER
1969 Toyota Corolla, 4 cylinder standard. Excellent condition. Low mileage. Clean car. $975. 386-0880.

63 BONNEVILLE 389. AUTOMAT-C. Power Steering, power brakes. Good condition! Best offer. 642-3159.

75 PLYMOUTH FURY STATIONwagon, 7,000 miles, like new, 479-8839 after 5 p.m.

973 CELICA ST, 4 SPEED, 25,050 miles, excellent shape, $3200 or best offer. 384-7401 after 5 p.m.

EXCELLENT TRANSPORtation, 67 Ford Falcon Futura Sports Coupe, 383-8301.

'67 COUGAR, AUTOMATIC, P.S., P.B., clean, mechanically sound, 477-4435 after 8 p.m.

1974 DODGE MONACA FOR sale or trade on camper. Call V. Perry. 656-2272.

MOVING EAST. 1974-75 DATSUN B210 hatchback, standard, yellow, 17,600 miles, just $2,750. 477-5801.

1970 CHEV TOWNSMAN STAtion wagon $1995, 478-4697, after 5:30.

1969 AUSTIN 1800 MARK II, IN excellent condition, 32,000 miles, $1595. 478-4697 after 5:30.

61 THUNDERBIRD CONVERTible, mechanically sound. $1,000 or offers. 1643 Haultain.

68 FIREBIRD, EXCELLENT condition, new paint, 350 automatic, 479-3541.

75 RABBIT, 18,000 MILES, ALL extras, immaculate condition. 3,900 or offers. 384-1487.

71 DATSUN 1200, 4 SPEED, tested, good condition! $1200 or offers. 592-6879 after 5.

969 DATSUN 510, 4-DOOR, RUNS well, tested to May 1977. $850. 479-4716.

68 AMX, TOP CONDITION. 350 motor. 383-7010 between 5 and 8 p.m.

1974 TOYOTA CELICA ST. Sunroof, AM-FM radio, A-1 condition, $3,300 firm. 592-7628.

'71 CORTINA, 4-SPEED, NEW paint, good condition. Best offer. Phone after 5 p.m. 385-8455.

'70 COROLLA, STANDARD shift, 2-door, call 386-3288 weekdays, 595-3787 after 5:30.

ASTRE '74, AUTOMATIC, TAPE deck, 27,000 miles, hatchback. 386-6203 after 5.

1964 ACADIAN SPORT DELUXE convertible, good condition, asking $950 or best offer. 642-3998.

63 FORD GALAXY, GOOD transportation, $200, 595-6627 after 10 Saturday or Sunday.

'68 VIVA AUTOMATIC, RADIO, good condition. $825, 479-8344 after 5 p.m.

63 FORD GALAXIE. GOOD transportation, $200, 595-6627 after 10 Saturday or Sunday.

'64 RAMBLER, FAIR CONDItion, $300, 478-1308.

150 CARS FOR SALE

AMC

PERSONAL Selections

From The AMC Good Guys

RICHARD BISSETT:
picks Ford's Famous Pony!
'72 PINTO
4 cylinder, automatic, radio
$2295

GREG TREVOR:
likes AMC's new one!
'75 PACER
economical 6 cyl. 3 speed.
$3895

LOU GUILBAULT:
likes 'em sassy!
'74 GREMLIN
6 cylinder, 3 speed, radio
$2795

BOB ALLISON:
likes AMC's winner!
'75 MATADOR COUPE
V8, and loaded!
$4995

EACH CAR GUARANTEED!

EACH CAR SAFETY TESTED!

CHECK OUR GOOD SELECTION OF SMALL CARS!

REG MIDGLEY MOTORS LTD.
736 Cloverdale
385-8756
Dealer Lic. D00247A

S&H TOYOTA

75 TOYOTA COROLLA
4-dr. automatic $3395
75 DATSUN B210
2 dr., low miles $3295
74 TOYOTA COROLLA
2-dr., automatic $2795
74 TOYOTA HILUX
Pickup $3195
74 PINTO WAGON
A.T., one owner $3395
73 TOYOTA CORONA
4-dr., automatic $2995
73 TOYOTA COROLLA
2-dr., 4-speed $1995
73 TOYOTA MKII
6 cyl., A.T., P.S. $3995
72 FIAT SPORTS
2-door, vinyl roof $2195
72 VOLVO, 164-E
4-door automatic $4895
71 VALIANT
4-door, automatic $2595
71 DATSUN 510
4-door, 4-speed $1895
71 MAVERICK
4-door, automatic $2395
71 PONTIAC VENTURA
2 dr., 6, auto. $2495
68 TOYOTA COROLLA
2-door, 4-speed $1095

Saunders and Hitchman
Sales & Service Ltd.
2040 Cadboro Bay Road
At Fort and Foul Bay
Dealer Lic. 00566A
592-2471

Strait MTL

69 AUSTIN AMERICA Auto., Radio, Low mileage, Excellent condition and economy. Carries our 6-month warranty. ONLY $1295

Strait MTL
SALE CONTINUES

72 MAZDA coupe $950
70 PLYMOUTH Fury $985
68 FORD $650
67 FORD $650
66 PARISIENNE $427

384-8191
All Offers Considered
1513 Quadra at Pandora
D-0041A

1972 VAUXHALL, FIRENZA, LOW mileage, Radials, immaculate condition. $1500. 384-6675.

'58 CORVETTE CLASSIC, MINT condition, $5,200 firm. 478-7687 after 5 p.m.

1974 HONDA CIVIC, HATCHBACK, Excellent condition. $2495 or nearest offer. 385-2303.

CLEAN 62 FORD GALAXIE, power, automatic, tested, good condition, offers. 384-6777.

'62 CHEVY II. GOOD RUNNING order. Offers. '57 Austin Cambridge. Offers. 592-6826.

1972 GOLD MAVERICK, NEW tires, good condition. $1,800 firm. 652-5646.

1964 ACADIAN SPORT DELUXE, good condition. Asking $950 or best offer. 642-3998.

65 MUSTANG, 289, 4-SPEED, good condition. Offers. 592-6754.

'74 CAPRI, V-6, 30,000 MILES, $3450. 656-3147 after 5 p.m.

'50 FORD, $150; '59 CHEV, $100; '62 Triumph Herald, $550. 595-3843.

150 CARS FOR SALE

VICTORIA DODGE CHRYSLER
ON YATES

"HAS THE BEST FOR YOU"

3 Years Oil Changes As Per Manufacturer's Specifications

When you buy a 1971 Car or Newer

WE GIVE YOU
30 Days or 1,000 Miles
100% Power Train Warranty
At No Cost To You

1976
Tradesman B100 Van
Dart Sport 2-Dr. H.T.

1975
Maverick 2 Dr. sedan
Cricket St. Wagon
Toyota Corolla St. Wagon
Volkswagen Rabbit
Colt GT 2-Dr. H.T.

1974
Plymouth Suburban SW
Plymouth Satellite H.T.
Plymouth Satellite Sdn.
Toyota Corolla St. Wgn.
Vega Station Wagon
Volkswagen Beetle
Montego MX Brougham H.T.
Plymouth Sebring 2-Dr. H.T.
Tradesman B100 Van

1973
Toyota Corolla St. Wagon
Pinto Squire St. Wagon
Volkswagen Westfalia
Plymouth Cricket St. Wgn.

1972
Matador Station Wagon
Cortina St. Wagon
Mercury Comet 2-Dr. H.T.

1971
Matador 4-Dr. Sedan
Datsun 510 2-Dr. Sedan
Chrysler Newport 4-Dr. H.T.

VICTORIA
DODGE CHRYSLER
819 YATES 384-8174
Hours Mon.-Fri. 9-9, Sat. 9-6
Dealer Licence No. D00867A

73 GREMLIN X
3-speed. Am-Fm Radio. 32,000 miles. Only $2,695.

72 VOLKSWAGEN
Bus, not camperized. Only $3,200.

66 VOLKSWAGEN
Beetle. Must be seen, beautiful condition. $1,260.

62 VOLKSWAGEN
Beetle, very reliable, good runner. Only $425.

NORTHWEST GERMAN AUTO
628 Alpha St. 383-4021
Dealer 01156A

SHELBOURNE
$ $ AUTOMART $ $

73 FORD F350 1 ton 4 Dr.	$4695
74 GMC

CARS FOR SALE

BILL CARTER

CARS LTD. D-13601

62 JAGUAR Mark II	$2300
71 FORD Custom	$ 995
71 DATSUN 240-Z	$2000
69 SUNBEAM G.T.	$ 895
60 MERCEDES 220S	$2800
71 MGB G.T	$2200
67 PONTIAC Grand Parisienne	$ 775
70 CORTINA G.T.	$1000

Large Selection of Transportation SPECIALS
2538 Government
385-1716

69 TOYOTA SPRINTER, NEW trans, good running condition, front seats need replacing, must sell, $900 firm. 656-6764 after 5.

1975 VW RABBIT, DELUXE 4-door automatic, radio, radials, leather seats, sport wheels, under warranty. After 5. 479-5326.

1967 PLYMOUTH FURY III, 2 door hardtop, vinyl roof, new paint, good condition. $1,000. 656-6615.

66 MERCURY PARKLANE 390 H.P. 4-door hardtop, vinyl roof, needs some work, $800 or nearest offer. 592-9451.

CLEAN, 2 OWNER, GARAGE kept, 1952 Ford, 4 door. 592-1606.

151 SPORT, IMPORT CARS

JAGUAR MK II, 3.3, 4-SPEED, with overdrive. 20 m.p.g. Immaculate in old English white with red leather interior and refinished wood. $2,850. 743-2849.

CLASSIC 1958 TR3, NEW TONneau, new top, new paint, wires, radials, running, needs work. $650 or best offer. Business 384-1161, Residence 384-1898. Ask for David.

JAGUAR XJ12L

1975, 12,700 miles, green, $14,000. Phone 477-2705 for appointment.

MUST SELL BY END OF month. 1971 Triumph Spitfire, excellent condition. Tested until April 77. $2300. Phone 383-7268.

68 CORVETTE, PANEL TOP, 327 4-speed, new paint, good condition. $2,000 or offers. 478-7782 after 6 p.m.

1973 DATSUN 240Z IN EXcellent condition. Michelin X tires. Ansa exhaust, front spoiler, 40,000 miles. $4,300 firm. 652-5659.

1971 ALFA ROMEO GT 1300 JR, AM-FM radio, snow tires, special lights, 5-speed, new motor and clutch, mint, $3,600. 658-1130.

1970 FIAT 124 SPYDER, NEW RAdial snow tires, extra wheels. Excellent condition. Best offer. 592-0366.

CONVERTIBLE, SUPER CLEAN, excellent condition, 5 gears, Fiat 124 Spyder 1972, AM-FM, radials. 385-8251.

1974 FIAT X1-9, EXCELLENT condition. Alloy wheels, steel belted radials, stereo cassette, dust cover, $4450, 383-3732 after 5 p.m.

1974 MGB, 23,000 MILES, QUARTZ Halogens, overdrive, AM radio, radials, tonneau. Offers, 479-3463 after 6.

75 TOYOTA COROLLA SR5. Silver with black interior. Excellent condition. Low mileage. 382-7075 or 383-7729 after 6 p.m.

'65 TIGER, NEW MOTOR, 4 speed, headers, 3 tops, good condition. Asking $4195. 384-6777, 595-6641.

'75 PORSCHE 914, LOW MILEage, custom color, deluxe interior, first offer over $8000. 478-0025 evenings.

1971 MG MIDGET, 43,000 MILES, very clean, $1875. Appointment to see 384-1721, 477-0510 Sports Classic Cars, 2825 Bridge. D13451.

75 CAMARO ONE OWNER. 350, 4-speed, 8 track, radio. $4600. 477-8358 after 6. Will take motorcycle as part trade.

'71 CAPRI 2000, O.H.C., 4-SPEED, Headers, Vieberg exhaust system, radials, custom interior, all options, new top, new clutch, brakes, just tuned. $2400. 479-8898.

THE ITALIAN SPORTS CAR Spirit is alive! 1972 Fiat 124 Spider, beautiful condition. 598-8452.

74 FIAT 128-1300SL, WHITE WITH red upholstery, 13,500 miles, Radial tires, $3295. Owner leaving country. 598-5273.

'67 TR-4A. NEEDS TRANSMISsion work. $975. 382-6384 after 5 p.m.

1971 CAPRI 1600 CC. 32,000 miles. West German model. Excellent condition. 386-3943.

EPOSSESSED 1972 DATSUN Fastback. Inquires to Don, 384-8161, local 28.

69 MGB, NEW TOP, PAINT JOB, batteries, $2500 or best offer. 384-3197 after 6 p.m.

'72 FIAT 128 2-DOOR. LOW MILEage, excellent condition. $1900 or best offer. 388-6082.

'73 MGB, GREAT CONDITION, Extras, offers. Phone between 5 and 7 p.m. 477-8966.

1971 MGB, NEW PAINT JOB, EXcellent condition, 55,000 miles. $2700, 382-6462.

BLACK 1960 CORVETTE, 327-375 H.P., 4 speed, excellent shape. Offers. 384-5733.

1967 SUNBEAM ALPINE roadster, 2 tops, $830. 3112 Quadra. 383-7244.

62 PORSCHE, GOOD CONDITION, must sell, offers. 598-3525 or 592-2182.

ROLLS ROYCE BENTLY, 1950 Mark VI Mulliner, $8,000. Offers considered. 477-8633.

TR6, 71, 44,000 MILES, A-1 CONdition, $3200 or best offer. 384-3141; after 6, 384-3067.

74 FIAT 124 SPIDER, MAGS, electronic ignition, QI's, AM-FM cassette deck. 595-5428.

1969 MGB, GOOD CONDITION, low mileage, wire wheels. Michelins. 383-3466.

PORSCHE 912, 1968 COUP, 41,000 original miles. $6800 firm. 723-6973 Port Alberni.

1973 FIAT 124 SPYDER, GREEN with beige interior. 29,000 miles, excellent condition. $3900. 479-7273.

1963 MERCEDES 220 SE CONvertible, $6900 offers. 598-2675, 386-8596.

1963 AUSTIN HEALY 3000 MARK II, $2,200. 383-1951 days, 595-0931 evenings.

'62 CORVETTE CONVERTIBLE. High performance 327, 4 speed, fully customized. $6,000. 652-1664.

B.R.G. '69 MGB GT, EXCELLENT condition, wires, $2000. 598-4944 after 6 p.m.

1968 FIAT 124 SPORT COUPE. Needs some body repair. Engine good! $1200. 598-2239 after 6.

1973 MGB, 30,000 MILES, GOOD condition, asking $3650. 477-8912 or 477-0209, ask for George.

'62 MINI, $400. '72 SPITFIRE $3250. '60 Jaguar 3.8, $2850. 385-7866.

PERFECTLY MAINTAINED 74 MGB 3 tops, many extras. 384-3444 or 384-6214.

BLUE '69 MGB, GT. EXcellent! $2000 or best offer. 479-5003; 479-6115.

72 850 FIAT SPORT SPYDER IN good condition. $1700. Call 386-3231 or 479-3408.

1969 TRIUMPH SPITFIRE, NEW transmission, clutch and tires. $1050. 598-2320.

'74 FIAT 128A. RADIO. EXcellent condition. $2550 or offers. 479-8891.

JAGUAR, 1970, E TYPE roadster, $7,650. 384-4065.

1971 CORVETTE ROADSTER, REbuilt 350 4-speed, new top, 478-3280.

MUST SELL 1975 MGB, GOOD shape. $4495. 5-7, 382-6265.

1974 CORVETTE, 15,000 MILES. 652-3683 or 382-1069.

1973 240 Z, IMMACULATE. offers. Phone 598-7568 or 384-2873.

1969 TR6, 4 MICHELINS. BEST offer over $2000. 477-1062.

1953 MG-TD. MUST SELL. Offers closest to $8000. 477-4101.

975 FIAT SPYDER, 9000 MILES, new, $6500, best offer. 592-4648.

'62 TRIUMPH HERALD, $550. 595-5843.

'71 AUSTIN AMERICA, CUSTOM radio, only $1250 or ? 382-2078.

73 240-Z 14,000 MILES. MINT. $4850. 595-0603.

1950 CHEV. 4-DOOR TORPEDO back, runs well, offers. 383-1489.

'68 TVR $6,000 OR NEAREST offer. 392-0116.

COUGAR, 1973, EXCELLENT condition, fully equipped. 592-9012.

1956 GMC 1 TON WITH 14', FLAT deck. Offers. 478-7296.

151 SPORT, IMPORT CARS

1971 CORVETTE STINGRAY 350-LT-1 engine, angle plug heads, Edlebrock Torquer manifold, Holley carburetor, Cyclone headers, stereo tape deck, excellent condition, 8,000 miles on new engine. For information call 477-5554 or 595-2532 between 5 and 8 p.m.

'66 SUNBEAM TIGER. NOT RUNning. Miscellaneous parts. 4 speed plus automtic, roll-bar. New carpets. Hardtop plus convertible. Highest offer by Wednesday night. Phone after 5 p.m. 477-9989, ask for Steve.

1965 356 PORSCHE SC. NEW motor and muffler, king pin, paint, Konis. Interior redone in leather. Must see. Really beautiful. All work done. No expense spared. Asking $5600. 385-4992.

970 124 FIAT SPYDER, CONvertible, AM-FM radio, steel belted Michelin radials, 5 speed, 4 wheel power disc brakes. Ex. condition $2,200. Phone 382-8997.

BRICKLIN
New '75 Bricklin SV1, V-8, power steering, brakes, air. Collector's item. Now in Victoria. By appointment only, 384-6777, 6-8 p.m.

PORSCHE 912 "S", CALIFORNIA car — no rust. Carefully maintained always. Forced to sell. Consider trades. Phone Gord — person to person in Nanaimo. 754-7591.

1974 FIAT SPYDER CONVERTible 5 speed, radio, bosch headlights chrome wheel discs, 11,000 miles, like new, $4,800. Phone 477-3880.

1973 MGB, 51,000 MILES, HAS had valve grind, tune-up within last 500 miles. Tested, needs new top. Askins $2000. Phone Deb, after 6, 656-3249.

SHOW - WINNER, STREETdriven 1970 Corvette in mint condition, loaded. Will consider older Corvette coupe and cash. 746-7885, Duncan.

1970 FIAT 124, SPORTS COUPE, 5-speed, good condition, $2,000. 595-4329.

TR6, 1973, RADIO, LOW MILEage, yellow with black trim, $3,900. 743-2849.

'69 MGB, WIRES, NEW PAINT, exhaust, tops, $1,800, 10:00-2:00, 479-2019.

FOR SALE — GINETTA G4, 1000 CC Cosworth, $3,000. 479-6653.

151 TRUCKS, BUSES and VANS

CLEARANCE

66 CHEV. ½ Ton 4-sp.	$ 950
68 FORD ½ Ton 4 sp.	$1350
68 FORD 1 Ton	$2100
69 FORD ½ Ton	$1650
69 G.M.C. Suburban	$2200
71 FARGO 1 Ton c-c	$2500
72 MAZDA ½ Ton	$1700

CAPRI MOTORS LTD.
555 Hillside — D538A
One block behind Three Point 385-3512

ARTS CAR SALES
310 Bay 383-8302
Trucks and Vans at wholesale to public. D00286.

THIS IS IT
'67 Ranchero, 67,000 miles, 289, V-8, power steering, television, stereo tape, radial tires, custom GEM Canopy, air shocks, and much more, must see. Truly the nicest anywhere, asking $2,650. 478-7898.

ATTENTION FURNITURE movers! 1963 5-ton van, GMC tilt cab, box 22.6 long, height 8'4". Pads, skins, dollys, skid, tail-gate and walk plank, very good condition, ready to go to work. 112-334-2661.

'74 JEEP, CJ5, 4X4, WHITE, black top, 10-inch chrome wheels, maxi track tires, locking hubs, headers, marshall lights, stereo 8-track, low mileage, excellent condition. 595-6641 or 384-6777.

1974 FORD SUPER VAN, 6-CYLinder, automatic. In very good original condition. 35,000 miles. $3900. Wayne Leslie, 1274 Clayton Road, Sidney. DL 14548. Phone 656-1758.

1969 GMC 18' FLATDECK, $2,500 or offers. 1972 Ford Club Wagon, 12-passenger, $3,000 or offers. 1974 Ford CrewCab, $4,000 or offers. Apply Avis Rent-a-Truck, 1420 Quadra St.

1975 HEAVY DUTY ½-TON GMC window van, 8000 miles, 6 cylinder automatic, radio, partially camperized. Will accept boat or car trade. $5000. 743-5476.

1956 FARGO ½ TON PICKUP, good runner. Needs some work. $175. 2940 Island View Rd., Central Saanich, Friday evening or Saturday.

1970 GMC TANDEM TRACTOR, fifth wheel, full air, 5 and 4 trans., new factory motor, paint job. Asking $7,000, or closest offer. 477-0677.

1974 FORD F100, 302, 4-SPEED standard, auxiliary gas tank, radio, tape deck, 26,000 miles. Excellent condition. Must sell this week. $3700. Phone 478-0044.

IMMACULATE '74 SCOUT II, 4x4, V-8, automatic, P.S., P.B., radio, removable hardtop, 16,000 miles. 382-1535 days; 477-5747 after 6.

'73 5-TON CHEV., V-8, PS, PB, 5 and 2, 900x20 tires. $5,500. Munro Motors, D11100. 748-8760 or 746-7434.

'75 FORD F250 4X4, WITH CANopy, all heavy duty suspension and drive line options. Many extras. $6,500 or best offer. 383-1267.

1969 VW WINDOW VAN, 500 miles on shop rebuilt engine, new clutch, battery, tires (2). $1850. 477-6708.

1976 GMC CAMPER SPECIAL, power steering, power brakes, automatic, radio, 1100 miles, phone 478-3426 or 658-5685 after 8 p.m.

1972 FARGO VAN, V8, AUTOMATic, radio, cassette player, radials, extra battery, camperized. $2900. 3221 Shelbourne Street.

1965 GMC 55-PASSENGER school bus with 1973 396 engine, best offer or trade. 912-743-2646.

1974 FORD ¾-TON PICK-UP AND fully 8' camper, $5,400. 478-6444.

1970 CHEVY VAN, 6 AUTOMATIC, excellent condition, $2,095 firm. 479-2260.

1964 GMC ½-TON, STEP SIDE, long box, V8 automatic, new brakes, tested. 479-7724.

ECONOMICAL 1974 VW WINDOW van, excellent condition, extras. $4250. 658-8748 or 477-2998.

'75 F-100, 4-WHEEL DRIVE. PS, PB, aluminium canopy, dual tanks, 4 speed. $5600. 382-8613.

1963 VW MICROBUS WITH sunroof 1968 engine, good condition. $1,300. 595-5256 after 6.

1974 CHEV CUSTOM 10 4X4 PICKup. Top condition. Must sell. $5,000 or offers. 385-0743.

1974 ECONOLINE, V8, AUTOMATIC, customized, bed, shag, portholes. Offers. 384-0765.

12 YARD ALUMINUM GRAVEL box with hoist and 2 tailgates. $1500. Phone 748-9726.

1966 FORD 750 CABOVER, RAMP flatdeck, new tires, brakes, motor, $4200. 386-6423 or 478-6258.

'72 DODGE MAXIVAN, CAMperized, V8 automatic, 32,000 miles. $3875. 385-3910.

'75 FORD F-250 4X4, WITH CANopy, all heavy duty suspension and drive line options. Many extras. $6,500 or best offer. 383-1267.

1969 VW WINDOW VAN, 500 miles on shop rebuilt engine, new clutch, battery, tires (2). $1850. 477-6708.

1976 GMC CAMPER SPECIAL, power steering, power brakes, automatic, radio, 1100 miles, phone 478-3426 or 658-5685 after 8 p.m.

1972 FARGO VAN, V8, AUTOMATic, radio, cassette player, radials, extra battery, camperized. $2900. 3221 Shelbourne Street.

1965 GMC 55-PASSENGER school bus with 1973 396 engine, best offer or trade. 912-743-2646.

1974 FORD ¾-TON PICK-UP AND fully 8' camper, $5,400. 478-6444.

1970 CHEVY VAN, 6 AUTOMATIC, excellent condition, $2,095 firm. 479-2260.

1964 GMC ½-TON, STEP SIDE, long box, V8 automatic, new brakes, tested. 479-7724.

ECONOMICAL 1974 VW WINDOW van, excellent condition, extras. $4250. 658-8748 or 477-2998.

'75 F-100, 4-WHEEL DRIVE. PS, PB, aluminium canopy, dual tanks, 4 speed. $5600. 382-8613.

1963 VW MICROBUS WITH sunroof 1968 engine, good condition. $1,300. 595-5256 after 6.

1974 CHEV CUSTOM 10 4X4 PICKup. Top condition. Must sell. $5,000 or offers. 385-0743.

1974 ECONOLINE, V8, AUTOMATIC, customized, bed, shag, portholes. Offers. 384-0765.

12 YARD ALUMINUM GRAVEL box with hoist and 2 tailgates. $1500. Phone 748-9726.

1966 FORD 750 CABOVER, RAMP flatdeck, new tires, brakes, motor, $4200. 386-6423 or 478-6258.

'72 DODGE MAXIVAN, CAMperized, V8 automatic, 32,000 miles. $3875. 385-3910.

1970 GMC TANDEM TRACTOR, fifth wheel, full air, 5 and 4 trans., new factory motor, paint job. Asking $7,000, or closest offer. 477-0677.

1974 FORD F100, 302, 4-SPEED standard, auxiliary gas tank, radio, tape deck, 26,000 miles. Excellent condition. Must sell this week. $3700. Phone 478-0044.

IMMACULATE '74 SCOUT II, 4x4, V-8, automatic, P.S., P.B., radio, removable hardtop, 16,000 miles. 382-1535 days; 477-5747 after 6.

'73 5-TON CHEV., V-8, PS, PB, 5 and 2, 900x20 tires. $5,500. Munro Motors, D11100. 748-8760 or 746-7434.

'75 FORD F

168 CAMPERS, TRAILERS and MOTOR HOMES

S. J. PEDEN
LTD.
VANGUARD
MINI-HOME
SPECIAL ! !
New '76 VANGUARD 21 ft. Mini-Motorhome on 1 ton GMC chassis fully self-contained with shower, large 3-way fridge, forced air furnace, etc. Sleeps 6 in comfort. All for
ONLY $13,795
TRADE
SALE
'71 VANGUARD 8½ ft. fibreglass roof $2295
'69 VANGUARD 8½ ft. c/w furnace $2095
'73 LIONEL 100 hardtop tent trl. $1895
'72 FORD ¾-ton, 40,000 mi., c/w 9½' VANGUARD loaded $5195
'74 22 Ft. CENTURION Mini-Home c/w air $12,495
8' VANGUARD 2 sleeper $ 650
14 ft. LIL LOAFER trailer $1395
'74 TOYOTA Long Box, c/w Travel Mate $5295
10 ft. VANGUARD Telescopic loaded $1495
2 USED CANOPY TOPS from $375
PARTS SPECIALS
SAVE NOW on 3-way fridges, furnaces, toilets, roll up awnings. Your complete headquarters for all parts and accessories. Conveniently located in town.
SALES LOT
NOW OPEN
THURS. and FRI. NIGHTS 'TIL 9
S. J. PEDEN
LTD.
2855 Quesnel St.
D-13432
386-3464

FENNELL'S
TRAILER SUPPLIES LTD.
Parts — Propane — Repairs
CANOPIES
PARKLANE tent trailers
2 styles of VAN TOPS
Custom Building and Van Conversions
USED SPECIAL
1974 22' FLEETCRAFT trailer, sleeps 6
$3900
6459 Patricia Bay Hwy.
652-3941
OPEN 7 DAYS A WEEK

IMPALA CAMPING WORLD
TENT TRAILERS
Lionel — Leisurecraft
Tent Trailer Rentals
TRAVEL TRAILERS
Cygnet — Kit Road Ranger
MINI and MOTORHOMES
Winnebago—Empress—Brougham
Large Selection in Stock
Bona Vista 5TH WHEELS
Propane—Accessories—Service
Sani-Station
7 DAYS A WEEK 656-5504
Pat Bay Hwy. Sidney
D.L. 15802

USED TRAILERS
30' 1964 STREAMLINE, sleeps 5, gas and electric, hot water, air conditioning, stereo $6500
25' 1968 PYRAMID Sleeps 8 $4500
25' 1975 VALIDAIR $7000
14' MERCURY $ 850
USED CAMPER
10' Chassis MT Frig, Furnace, oven, toilet $1900
1968 FORD ¾ Auto., power brakes and 10' chassis MT Camper, T.W. Frig, Furnace, oven, shower $4750
DOGWOOD
TRAILER SALES LTD.
2630 Deville Road
Victoria, B.C. 478-6841
D13587
WE RENT TRUCKS AND CAMPERS
Reserve now
Evergreen Rentals
386-0411

ALUMINUM CANOPY, INSULATED. 6'9½"x6'4"x30." 1006 Gosper Crescent.

63 ECONOLINE VAN BUBBLE top, semi-camperized. $800 or best offer. 383-6139 after 4 p.m.

CAMPER FOR HALF-TON OR compact truck. Fridge, stove, heater. Like new. 642-3083. $1795.

BOLER: FRIDGE, STOVE, SINK, furnace, $2400. With station wagon $3300. 383-5840.

1960 15' FLEETLINE TRAILER, sleeps 5, excellent condition. $950. 383-4495.

17' ALOHA TRAVEL TRAILER, sleeps 4, spare wheel, stove, sink, icebox. $650. Ph. 384-0909.

25' GOLDEN FALCON. FULLY self-contained, excellent condition, many extras. 388-6710.

CAMPER-VAN WANTED TO rent from July 1 for two weeks. 598-3206.

72 SPORTSCRAFT, HARDTOP tent trailer. 478-1896.

FOR RENT, HARDTOP TENT trailer, sleeps 4-5. 595-2340.

1971 17' SCAMPER, SELF-CONtained, good condition. 479-1223.

BOLER. FRIDGE STOVE, SINK furnace, like new. $2400. 383-5840.

FOR SALE HARDTOP TENT trailer $700.00. 478-2935.

74 VW WESTFALIA, 17,000 miles. Mint $7150. 595-6603.

13' TRIPLE E TRAILER, $890. 642-4139.

1974 KUSTOM KOACH 23½'. $5,800 firm. Parksville. 248-5482.

7' ALUMINUM CANOPY, EXcellent condition. 478-5802.

HEAVY OFF-ROAD TRAILER. 3500-lb. capacity. $250. 479-3089.

1973 25' PROWLER. FULLY self-contained. $4900. 592-1631.

8' CANOPIES FOR SALE. Phone 384-0727.

169 MOBILE HOMES AND PARKS

12X60, 1974 PARAMOUNT, 2 BEDrooms, furnished, storage shed, washer and dryer, on landscaped space. Adults only. $18,700. 478-2526.

1971 12x48 2-bedroom mobile home, set up in trailer park, skirted, storage shed, perfect starter or retirement. $11,900 or offers. Phone 478-9240 anytime.

NOVA BUILT, 12X48, ALL SET up in adult park, landscaped; two rooms and patio added. Shed. 478-6663 after 6 p.m.

1963 BUDGER EXPANDO 15'X40' 1 bedroom, dining room, washer, and dryer. Shed, etc; Deluxe model. Phone after 6:30, 478-7739.

12' X 48' 2-BEDROOM HOME, large appliances, well-maintained, large veranda and shed, in pleasant park Mill Bay. 743-5942.

169 MOBILE HOMES AND PARKS

Happy Valley HOMES LTD.
DON'T BE LATE AGAIN!
Reserve the site for your new home NOW!
14 more adult and family sites coming up in June in beautiful LANNON CREEK mobile home park. Spacious lots, ocean view and friendly atmosphere.
P.S.
We also have a large selection of near new and used homes located in 10 different parks. All within driving distance of Victoria. Starting as low as $5,000.
For appointment to view phone: BRYAN or JOHN
We are open 7 days a week. Monday to Sat. 9 a.m. til 7 p.m. Sunday 12 til 6 p.m.
2681 SOOKE RD.
478-8303
MEMBER
WESTERN MOBILE HOME DEALERS' ASSOCIATION
D.L. 00832-A

YOUR HOUSING PROBLEM SOLVED
You will be PROUD to say "I live at Cedar Creek Mobile Home Park."
CEDAR CREEK offers a golf course, trout stream, bar-b-q pits, recreation hall, horse shoes, darts, garden club with acres and acres of beauty. Convenient to shopping, skating arena, fishing both fresh and salt water. NO CHARGES for cablevision or garbage pickup.
THE MOBILE HOMES offered for sale are located on landscaped lots with paved streets and street lighting.
For information and appointment to view call 743-9711 or 743-5244.
For the family man: 3 bedrooms with extra room, plus sun porch fenced yard, opposite park: $17,400.
3 bedroom home with big lot in family section, A REAL BUDGET BUY at $16,900.
Owner leaving for Nova Scotia — sacrificing this home like new, pet run etc, ONLY $13,700.
2 bedroom home with large car port and storage shed, large lot immaculate condition, lots of extras: $15,900.
2 bedroom home, 1 year old, immaculate, beautiful garden, can't be replaced at only $15,500.
2 bedroom home, a real quality just spotless, 2 porches, lawn etc $16,300.
A 2 bedroom home with porches and landscaping all in, many extras completely furnished, all the hard work is done, a real buy at $17,900.

1956 - 1976
20th Anniversary
TRIANGLE HOMES LTD.
BENDIX and MANCO
2435 Trans Can. Hwy.
478-1774, D-01055A
Mon.-Sat., 9-6 P.M.

ADMIRAL
HOMES LTD.
2524 DOUGLAS ST. 386-3291

OWN Verses RENT
12x52 Home on location with 128 SQ. FT. Sundeck. Langford area. Immediate occupancy. ONLY $12 800.00. Full Price.
Many other USED HOMES on location single and doubles in different parks. Parking spaces now available for new homes in 3 different locations.
Have you seen. Have you tried. You can be lucky. TRY IT.
Assistance in financing can be arranged with low down payments. O.A.C.

GOLDSTREAM
MOBILE HOMES LTD.
PARAMOUNT PREMIER
MONARCH AND PARKWOOD
Modern park space available with all purchases
2994 Jacklin
478-1751 478-8391
Dealer Licence No. 01280A
OPEN 5:30

Double Wide Home
Three bedrooms, fridge, range, washer, dryer, underground service and cable TV. Large sundeck, nice view. Located in fine secluded park. Children, pets allowed, $23,900. 478-0034.

1974 MARLETTE, 1,000 SQ. FT. deluxe living space, 3 bedrooms, 1½ baths, 14x20 living room, all appliances, washer, dryer, some furnishings, sun porch. Close to town on private lot. $23,500. 592-6895, after 6 p.m.

MUST SELL, MOBILE HOME situated in a waterfront park in Sooke, 2 bedrooms, 4-piece bath, and utility room. Immediate occupancy. Best offer to $6,000. 642-3574.

MOVING OUT OF TOWN, URgent, must sell 12x68 3-bedroom mobile home. Skirted, sundeck and built-on storage shed, appliances included. Open to offers, phone 478-1623.

FULLY FURNISHED 12X68 MONarch, in beautiful rustic setting, fully landscaped, large carport, tool sheds, washer and dryer, plus many extras. Must see to appreciate. Adults. Asking $23,000. 112-743-5474 (collect).

PRICED RIGHT TO SELL. 1974 Chancellor, 3 bedrooms, 2 bathrooms, utility room, 1,248 sq. ft. 478-9807.

SECLUDED MOBILE HOME SITE in country setting, available immediately, for further particulars phone Cobble Hill, 743-2188.

12X68, THREE-BEDROOM MOBile home, shed, partly furnished, fenced-in yard. Set in family park. Nanaimo area. 112-753-7450.

24X48 DOUBLE WIDE, 2 BEDrooms with TV room or 3rd bedroom. 7 months old on private leased land. 478-0593.

1973 PREMIER, DOUBLE WIDE, partially furnished, sundeck, on private property, land negotiable. $19,500. 642-3763.

NEW, 1976 MODULINE 12X56, 2-bedroom, fully furnished, set up in beautiful lakeside park (Langford area) 478-1863, after 4.

10X55, 2 BEDROOMS, PLUS 1 room built on. Reasonable park rent. On bus line. 592-0289, 592-2385.

'74 MARLETTE, FURNISHED, adult park. Must sell soon. Offers. 478-7580.

AMBASSADOR 12 X 66, SET UP in adult park. Veranda, shed, carport. 478-6663 after 6 p.m.

DELUXE 12X68 3 BEDROOM, APpliances, fully carpeted, many extras. 478-4535 or 479-5938.

ALUMINUM FACTORY MADE sun porch for trailer, 8x20, 478-6401. $650.

12X66 HOMCO STATESMAN, 3 bedrooms, large fenced lot with lake view. 478-9742.

SACRIFICE 12X56 PAGE-KNIGHT 2 bedrooms set up in park, immaculate condition, $10,000. 642-5327.

FURNISHED 12X60 ATCO MOBile home. Like new. Park on waterfront, Ladysmith. 245-4509.

27' FOWLER TRAILER, SET UP on lot. 479-5803, after 6 p.m.

169 MOBILE HOMES AND PARKS

Robinhood
SALES AND SERVICE
1976
MODELS ON DISPLAY NOW
OR
MAKE AN OFFER ON A GOOD CLEAN USED HOME.
EXAMPLE:
12x56 2-BEDROOM WITH SHAG CARPET IN LARGE FRONT ROOM. LANGFORD AREA.
ALL FINANCING ARRANGED WITH YOUR DOWN PAYMENT AS LOW AS $100. O.A.C.
FRANCHISE DEALER FOR HOMCO AND MANCO
2714 SOOKE RD.
478-9912, 478-9517
D.L. 00422A

OFFERS INVITED
ONE secluded acre of usable land with 3 bedroom mobile home. Has large living room and family kitchen. Relax on the spacious sundeck. Separate workshop for the hobbiest. Property is suited to garden and fruit trees or livestock. Extra home may be situated on property. Call:
JUNE CORBY
595-5171 478-8780
CANADA TRUST

DOUBLE WIDE DELUXE HOME, permanently established on cement foundations. 1,233 square feet. 3 bedrooms, master ensuite, rec. room, wall-to-wall, fully furnished, dishwasher, washer and dryer, top line furnishings. Double carport, close to water view lot. $47,000. 642-3732.

DOUBLE WIDE HOME, REduced for quick sale from $25,500 to $23,900. Three bedrooms, fridge, range, washer, dryer, underground service and cable TV, large sundeck, nice view. Located in fine secluded park. Children, pets allowed. 478-0034.

BEST OFFER TAKES IT, 3 BEDrooms, 2 bathrooms, like new 1974 Ambassador, lived in only 16 months, electric fireplace, all drapes and furnished. Immediate possession, to be moved. Phone between 5-7 weekdays. 112-647-5549.

1974 PARAMOUNT, 12X60, AT Cordova Lake, extras—porch, sundeck, large utility room; $18,900, includes appliances. 743-2741.

1966 10'x48' 2-BDRM. TRAILER; 70 amp wiring, meter base, power pole, oil and propane tanks and stove, carports, draperies, attached 8'x16' storage room. $5,400. Phone 334-4381 Courtenay.

ON CITY BUS LINE 12X60, 2 bedroom, fully furnished, including washer, dryer, colour television, 8x36 glass enclosed cabana. 385-1940.

IMMACULATE 12X60, SUNDECK, veranda, porch. On peaceful ½ acre near lake, woods. Easy commuting. $36,900 for quick sale. 642-4139.

1974 PARAMOUNT. FURNISHED, 2 bedrooms, skirted, with patio, and lawn shed. $21,500. Adults only. After 4 weekdays, all day Sat. and Sun. 478-6088.

LOVELY 1975, 3-BEDROOM, 12X68 Leader, Spanish design, skirted, many extras. Located in family park. Furnished or unfurnished. Offers. 743-5609.

12x56, 2 BEDROOM, VERANDA, immaculate. $10,500. 642-4139.

178 SUMMER RESORTS

ARIZONA CONDOMINIUMS for sale. Low interest rates available. One bdrm. starting at $29,100; two-bdrm. starting at $29,900. Cosmopolitan hi-rise living in Scottsdale. Luxurious and spacious condominium homes with 24-hr. professional security protection, golf, tennis, swimming, saunas and jacuzzi facilities. For more info. write:
SCOTTSDALE SHADOWS
7800 E. Camelback Rd.
Scottsdale, Arizona 85251

GOT THE NEW FERRY RATE BLUES?
Need a vacation, but worried about ferry rate increases and possible service disruptions? Take this unique opportunity to visit beautiful Kye Bay Guest Lodge, Comox. Very limited number of one, two, or three bedroom beach front cabins still available. Fishing charter boat also available, and reasonable rates with special weekend packaages. Phone 112-339-2771.

90 MINUTES FROM VICTORIA, in town of Lake Cowichan. Very large, well-furnished, river-front home for 2-3 weeks, July or August. All conveniences plus float, boat. References. $195 a week. 112-749-3798.

SEASIDE VACATION
At Sandy Beach Motel, Ladysmith, 1 and 2-bedroom modern housekeeping units overlooking Gulf Islands. Natural boat launching, fishing, golf, safe, clean beach. Weekly rate $95 to $155. 245-3339.

FOR A UNIQUE VACATION
A great time for children. Write for brochure. Riverside Resort, RR1 Qualicum Beach, B.C. V0R 2T0 752-9544.

COWICHAN LAKE, RUSTIC FURnished cottage. Woodland setting. Private beach. Boat supplied. Available June through September weekly. 749-3578

COWICHAN LAKE, 350' WAterfront, good beach, western exposure, 2-bedroom furnished, weekly rates. 598-2994.

COTTAGE FOR RENT BY THE week, on St. Mary's Lake, Salt Spring. 384-9266.

TO LEASE, WATERFRONT trailer site, Victoria area, July 4th-24th. 477-5318.

181 TOURIST ACCOMMODATION

WATERFRONT, FULLY SUPplied cottages and camping. Yellow Point area. 245-3000.

185 CONVALESCENT AND REST HOMES

REST HOME FOR ELDERLY ladies. Private rooms. For information, 478-2112 daytime, 478-0234 after 5 p.m.

PRIVATE ROOM IN SMALL quiet guest house. 598-4423.

190 ROOM AND BOARD

CAMOSUN-UNIVERSITY. MAture female adult. Beautiful home. $175. Board can be optional. 592-4104.

191 ROOM and BOARD WANTED

4TH YEAR FEMALE STUDENT requires basement room in retired couples home near University. Prefers piano in home. 385-1143 between 4 and 7 p.m. or after 11 p.m.

FOR FEMALE MUSIC STUDENT, commencing September. Near Craigdarroch Castle, 6821 Laurel St., Vancouver or 112-261-0990.

193 ROOMS TO RENT

UVIC STUDENT — FEMALE. Beautiful room, furnished, with view and private bath in lovely waterfront home near UVic in exchange for nominal rent and light chores. 477-4439.

COMFORTABLE ROOM IN SEMIcommunal house, fireplace, washer-dryer, yard, garden, basement. 598-4388.

SINGLE FURNISHED ROOM, quiet, non-smoking, females only. 595-4620

TWO FURNISHED ROOMS, QUAdra-McKenzie area. Share bath. 479-2182.

OAK BAY CHARACTER, 1 room, $100. Women students only. Utilities included. 592-1705.

PARTLY FURNISHED SMALL bachelor studio, July 1. Cooking, bathroom. 595-1913.

ROOM TO RENT IN 3-BEDROOM older home. July and August only. $100 month. 384-0335, 6-9 p.m.

193 ROOMS TO RENT

ONE ROOM FURNISHED, laundry available, close to Mayfair Shopping Centre. Single, $70. 385-1200.

2 LARGE UNFURNISHED rooms, semi co-op house in Fairfield. Available June 15 and July 1st. Call 385-6815 or 382-1557.

197 HOUSEKEEPING ROOMS TO RENT

NEW 2-ROOM FURNISHED suite, private bath, large attached garage, own entrance, suit 2 old-age pensioners, young couple or 2 bachelors, $200 month, utilities included. 385-2279.

JULY 1, FAIRFIELD, SINGLE furnished housekeeping room, own kitchen facilities. Suit working adult. $95 including utilities. References 382-6969 after 6 p.m.

FAIRFIELD. SPACIOUS, REDECorated and carpeted room with fireplace. Furnished. Pets allowed. $150. 386-3947, 383-0116.

ONE BEDROOM SUITE, CARpets, drapes, stove and fridge. Lady or gentleman over 30. 382-3253.

FAIRFIELD: BED-SITTING room and kitchen. Private entrance. Furnished. Pets OK. $150. 386-3947, 383-0116.

CLOSE TO TOWN. BRIGHT bedroom, utilities included, no pets. $95. 2319 Wark St. 382-5521. Available now.

ROOMS FROM $75 TO $140 available now. Suitable older non-drinking men. See manager 1255 Pandora.

FURNISHED ROOM, PRIVATE entrance, kitchen and bathroom facilities shared with one male. Simpsons-Sears area. $75. 592-1552.

BRIGHT ROOM, NEAR OAK BAY Village, all facilities included, suitable for 1 or 2 students. References. 598-4971.

SHELBOURNE-MCKENZIE, COMfortable room, share facilities, separate entrance. 477-1654.

BRIGHT, CLEAN ROOMS, FAIRfield, $90. Share fridge and bath. Clean, quiet persons only. 382-7410.

UNFURNISHED ROOM WITH kitchen, share bath, for mature lady. 595-0541.

FURNISHED, AVAILABLE NOW, share kitchen and bath. Oak Bay, no children or pets. 592-4748.

IMMEDIATE POSSESSION OF 2 housekeeping rooms, $125 and $80. 386-0642 after 6.

SIDNEY. LARGE COMFORTable, free washing. Shared facilities. Other extras. 652-3589.

JUBILEE, JULY 1ST, FOR young lady, working or student. Stove, fridge, share bath. 595-5457.

FURNISHED ROOM, KITCHEN and bath. For quiet non-smoker man. 383-6292 after 6 p.m.

CENTRAL, SPACIOUS, BRIGHT, kitchen, hot plate, share bath, $120. 382-0461.

YOUNG WORKING GIRLS TO share house in James Bay. 383-2622 after 5 p.m.

CLOSE TO TOWN. EVERYTHING included. Phone after 6, except Sunday. 386-1027.

CLOSE TO DOWNTOWN. NONsmoking, non-drinking gentleman only. 595-6306.

WAUKING DISTANCE TO TOWN
Available now, $98
Phone 384-5830

ROCKLAND MANOR, LUXURY furnished room and kitchenette. $160 per month. 598-4044.

FURNISHED ROOM, SHARE bath and kitchen, $97. Responsible person. 477-4226.

LIGHT HOUSEKEEPING ROOM, cable TV, washer and dryer, $95. 385-8198.

SPOTLESS ROOMS, SINK, stove, fridge. Stores, hospital. 1618 Richmond.

200 APARTMENTS TO RENT UNFURNISHED

WALKING DISTANCE TO TOWN
1 BR suite $150. Call 598-7979.
NEAR JUBILEE
Available July 1, '76: 1 BR Suite, $171.93.
Available Aug. 1, '76. 2 BR. suite, $205.11. Call 598-7979.
FAIRFIELD—WALKING DISTANCE TO TOWN
Available July 1, '76. Spacious modern bach. suite, $161.98.
CLOSE IN—
AVAILABLE IMMEDIATELY
Bach. suite, $149.31
OAK BAY JUNCTION
Available July 1, '76. Modern 2 BR suite, $201.79.
Call 595-5874

DELUXE CONDOMINIUM
Spacious 2-bedroom suite with 1½ baths, dining room, large living room and spacious kitchen. Rental includes heat, light, stove, fridge, closed security, underground parking. Lease available, $365 per month.
RICK KINNIS 477-9394
WESTMONT REALTY
920 Hillside
386-6796

1140 PANDORA
1 Bchelor—$165
1-Bdrm.—$215
Includes electric range, refrigerator, heat, water, Chummy Crabbe, 388-5555. B. C. Land and Insurance Agency Ltd., 388-5555.

3 BEDROOMS, 1½ BATHS, CONdominium, $365 per month. Close in near bustline and shops. Stove, fridge, washer and dryer, and drapes included. Wall-to-wall throughout. Call 477-6604 or 477-9934.

HILLSIDE AND QUADRA. Deluxe 1-bedroom suite, wall-to-wall, drapes, colored appliances. Heat, water, cable included. No pets or children. Available immediately. $200. 382-9995.

BACHELOR UNIT. LIVING RM with new w-w carpet and redecorated throughout. Extra large kitchen and dining area. Colwood. $225. 386-3494.

1-BEDROOM SUITE WITH CABlevision and elevators, wall-to-wall carpet, near town, for mature adult with reference. $177.45. 384-4675.

LORD STANLEY MANOR
1350 Stanley Ave. One-bedroom and one bachelor. Available July 1st. Older adults preferred. No children or pets. 595-4128.

JAMES BAY, FOR IMMEDIATE occupancy and July 1st. Bachelor and 1-bedroom, modern block, $145-$190. 386-9059.

SMALL ONE-BEDROOM BACHEler apartment, North of Wroiean On Douglas bus, $175, including all utilities. 658-5564.

SELF-CONTAINED BACHELOR suite, immediate possession. Close to downtown. Non-smoker. Phone 595-2660 after 5 p.m.

ESQUIMALT 1 AND 2-BEDROOM suites, immediate and July 1st, modern building, large suites. 382-9618 after 5 p.m.

1 BEDROOM, LIVING RM WITH fireplace, new w-w carpet. Redecorated throughout. One child. Colwood. $250. 386-3494.

AVAILABLE IMMEDIATELY 2-bedrom luxury condominium, University area. $325. 383-6776 and 477-0295.

AVAILABLE IMMEDIATELY, 2 bedroom suites, middle-aged couple and singles preferred. No pets, rent negotiable. 382-9318.

LARGE 2-BEDROOM SUITE, available July 1, Shelbourne-University area. 477-9604.

AVAILABLE: 1-BEDROOM SUIT, able for elderly couple, close to town. 383-8824.

OLDER PERSONS ONLY. REFerences when abovine. No pets or children. 104—975 Fairfield Road.

MODERN ONE AND TWO BEDrooms, bachelor waterfront, 912 Selkirk, 383-7659.

ONE-BEDROOM, FAIRFIELD. $150. Suit working girl. July 1st. 598-6096.

SELF-CONTAINED SUITE NEAR Strathcona Park. Utilities included. 382-8477, 595-1171.

ESQUIMALT, 1 BEDROOM, $165. Bachelor, $140. Quiet, responsible person. 382-5612.

1-BEDROOM SUITE FOR RENT. 598-8346.

BACHELOR SUITE, 205 ISLAND Highway. 479-1969 after 6 p.

1-BEDROOM APARTMENT IN Sooke, $185. Phone 642-3281.

BEDROOM, DOWNTOWN, FANastic view, sauna, pool, parking, $280. 383-8328.

2-BEDROOM, 2-BATHS, OPTION to purchase available. $425. 652-3229 or 386-9270.

1 BEDROOM, HARDWOOD floors, $145 per month, no children, no pets. 386-9142.

JAMES BAY, CLOSE TO BEACH. One and 2-bedroom, one bachelor. 383-0761.

200 APARTMENTS TO RENT UNFURNISHED

PEMBROKE PLACE
This is a excellently located building — NOW RENTING
The suites are extra large almost all suites have a nice view. All modern fittings.
1 BR from $209
2 BR from $270
Call in to see Mr. or Mrs. Harper. They will be glad to show you around. 830 Pembroke St. 384-7337.

McKENZIE MANOR
1010 McKenzie Ave.
We have 2—2 Br. deluxe spacious suites still available for immediate occupancy. Please call and reserve now. Also 1 studio suite. Mr. Holgate. 595-2227.

829 ADMIRALS RD.
One child welcome
Modern bright building
1 Br. $215
2 Br. $255
Mr. Holgate, 595-2227

HARRISON HOUSE
1417 Harrison Street
Fort Pandora
Close in modern 2 Br. available July 1. Also available 1 Br.
KILMARNOCK HOLDINGS LTD.
595-2434

VACANCIES
Hundreds of Vacancies Monthly
Western Canada's Largest Most Experienced Rental Agencies
Member of BBB. Small fee.
$135—Bach. pet, Fairfield
$122—Bach. walk to town
$150—1 Br. Furn. temp. accom.
$156—1 Br. Seaview nice
$177—1 Br. Modern Saanich
$180—1 Br. Large Rockland
$276—2 Br. Util. incl. "choice"
$276—2 Br. Util. Incl. "choice"
$190—2 Br. Fairfield kids, cat
$200—2 Br. child. ent. Esq.
$275—3 Br. kids, pets, duplex
$300—3 Br. older renov. kids, pets
$293—3 Br. 5x5 dup. kids
HOMEHUNTERS &
OPEN 7 DAYS A WEEK
1394 Hillside Ave., 598-5101

"NOW RENTING"
GORDREAU APARTMENTS
133 Gorge Road E.
ONE BEDROOM, $205. Avail. June 1st.
TWO BEDROOMS from $275. Avail. Immediately.
Featuring:
—indoor pool
—swirlpool
—sauna
—recreation room
—wall-to-wall carpets
—in-suite storage
—balconies
For further information call: BROWN BROS. ON BLANSHARD 385-8771 anytime!

CLEEVE WOOD ESTATES LTD.
McKENZIE WOOD
1002 McKENZIE AVE.
New block in treed setting with view, very large balconies, condominium. Quality CMHC. Controlled rents 2-4% annually. Several 1-beds $212-$222 and 2-beds $285-$290. 479-8812 or 479-6724 evenings.

CHATEAU VICTORIA
1-bedroom apts. Available from $220. Mature adults only. Sorry no pets. Please phone 382-4221.
740 BURDETT AVE.

SEAGATE
707 Esquimalt Road on Victoria's harbour waterfront. Very large indoor heated swimming pool and hydrotherapy. Mature adults only. No pets. Available July 1. Large 1 bedroom, top-floor suite. Facing park. $220. Resident manager, 383-1731. Diamond Developments Limited.

ELDON PLACE
Near Woodward's, on bus line, available now, 1 bedroom $207, 2 bedroom $264, July 1, bachelor, 1, 2, and 3 bedrooms. Pool, sauna, and swirlpool. Mature adults only. Sorry, no children or pets. 386-0614.

2-BEDROOM LUXURY APARTment, 2 full bathrooms, dishwasher, garburator, fridge and stove. Plumbed for washer, dryer, ensuite. Swimming pool, 500 sq. ft. sundeck overlooking Inner Harbor and Empress Hotel. 1342 sq. ft. Available after May 15, $590. Phone 477-5274.

COWICHAN BAY
10 mins. to Duncan large brand new deluxe 1-bedroom ocean view suite, soundproof, tastefully decorated. $250 per month. Phone 748-1527 Duncan.

COMPACT FURNISHED BACHElor apartment, ideal for working tenant or pensioner. No children, no pets. Security deposit required. Contact manager, 11 a.m. to 3 p.m. 820 Fisgard. 1 block from the Bay.

DELUXE 1 BEDROOM CONdominium offering all amenities. Lease has purchased a unit in this beautiful complex though mine is now available for July 1. Gordon Head next to Racquet Club and University. 477-8491.

BACHELOR APARTMENT OVERlooking the Gorge. Carpet, drapes, stove, fridge, cable TV. One block from shopping centre. Available July 1st. Middle aged or senior adults only. No pets. Phone 382-4534.

CHRISTIE POINT APTS.
One only 2-bedroom suite with large balcony adjoining. Lovely waterfront view, pool, small boat dock, quiet married couple only. July 1. $194.50. 385-0644.

TWO BEDROOMS IN NEW CONdominium. East park. Wall-to-wall. Drapes. 1½ baths. Parking. Facing Beacon Hill park. Near stores and bus. No children, no pets, $375. 598-4184.

NEW 2 BEDROOM APARTments on waterfront property in Sooke. Featuring fridge, stove, fireplace, wall-to wall, electric heat, individual room control. Children welcome. No dogs. 642-5525.

BACHELOR APARTMENT, IN quiet modern building. Good area. Middle-aged tenant preferred. Sorry, no pets or children. Available July 1. 595-3403 between 5 and 9 p.m.

ONE-BEDROOM APARTMENT IN quiet modern building. Good area. Middle-aged tenants preferred. Sorry, no pets or children. Available July 1. 595-3403 between 5 and 9 p.m.

NEW 1128 SQ. FT. CONdominium, 2 bedrooms, master ensuite, balcony, carpet throughout, drapes, on lease at $430 per month plus light. Prefer mature couple. 385-2082.

2-BEDROOM, DELUXE SUITE now available; 1-bedroom July 1st in modern, quiet apartment building. Mature adults only. Bus at door. For viewing 386-0149 or 658-5132.

ADMIRALS SQUARE
Conveniently located, new two-bedroom suites available now, carpeting in living room, dining room, and bedroom. Call 383-4446 or 385-3738.

FOR RENT IMMEDIATELY, Esquimalt area. Two-room apartment, will take two children over 7 years of age. No pets, $254 per month.
384-3686

KING CHARLES APARTMENTS, 820 Cook, 2 bedroom front suite, with balcony, $188.60. Drapes, fridge, stove included. Call suite 205 or 477-4341.

ONE BEDROOM SUITE, WARM, electric stove, fridge, automatic laundry, cablevision, adults only. Apply suite 5 Fairhill Apts. Hillside and Cook St. $162.

COOK-FAIRFIELD AREA. 2 BEDroom suite, fridge, range, heat, cable TV, laundry facility, controlled entrance. Suitable for middle age or older persons. 479-5665.

ONE BEDROOM FOR IMMEDIate occupancy. 1 for July 1. Fully broadloomed, drapes, swimming pool, sauna, $215. Adults only, no pets. 385-5092.

2 BEDROOMS. EXTREMELY large. Wall-to-wall, drapes, ocean view. Very suitable two sharing. July 1, $375 heated. 383-9827.

2-BEDROOM SUITE FOR RENT. Stove, fridge, 382-2803. Sat. anytime, weekdays after 5:30.

200 APARTMENTS TO RENT UNFURNISHED

P. R. BROWN AND SONS LTD. RENTALS
Available 1 July
1-Bdr. from $160.00
2-Bdr. from $281.00
DELUXE CONDOMINIUM
Available Now — $350.00
1-Bdr. and 1½ baths — seafront
2-Bdr.—1½ baths
P. R. BROWN AND SONS LTD.
762 Fort St.
385-3435

"OLYMPIC COURT" — IMMEDIATELY — quiet Gorge area on 827 Selkirk, one b.r. suite only a few years old. W-W carpet, modern appliances. A fine accommodation for the retired or mature working couple. No children or pets. Rent $198.00, all utilities and parking included. Call 382-9454 — B. A. Realty Ltd.

LUXURY PENTHOUSE
Panoramic ocean views near Beacon Hill Park and Empress. 2 bedrooms, 2 bathrms on 2 levels. Sauna, whirlpool, in concrete and steel bldg., $525 per month with heat included. 477-4660 after 6 p.m. References please.

LUXURY APARTMENT OVERLOOKING ESQUIMALT WATERFRONT
Available immediately, 3 bedrooms, fireplace, wall to wall shag throughout, pool, sauna, cablevision, adults only. Call resident manager, 383-0734.

AVAILABLE NOW
Esquimalt, $199 — 4½ rooms (2 bedrooms), electric fridge and range, 4-piece bath, cable, parking, for mature couple. Bus at the door. No pets. Dickie Agencies Ltd., 919 Fort St. 382-4312. Even. 477-4662.

2-BEDROOM SUITE, ALSO large bachelor, in 6-month-old block. Close to town and bus. Colored appliances, wall to wall, and balcony. Damage deposit required. Sorry, no children or pets. 382-5872.

AVAILABLE JUNE 1, ONE BEDroom, $230. Two bedrooms, $275 to $300. July 1, one bedroom, $215 to $230. Mature adults only. No pets. Phone 386-3702. Pool, sauna, whirlpool, and recreation. Block 1, 252 Gorge Road East.

HILLSIDE-QUADRA
TWo-year-old building, 1 bedroom apartments, $200. Sauna, parking, games room included. Call 478-0225 and 388-6258.

DOWNTOWN, NEAR CITY HALL. 725 Johnson. Bachelor Suite and one bedroom. Heat, hot water, range, fridge, clean, quiet place. Middle aged or elderly preferred. July 1st. 384-5459.

COLONY PARK MANOR, ONEbedroom condominium, partly furnished. Swimming pool, sauna, swirl pool, close to shopping centre and bus. No children or pets. 383-1991.

JAMES BAY
Beautiful large private 2-room apartment in older home. Wall-to-wall, garden privileges. Vacant July 1st. $200. 652-3141 after 6 p.m.

JAMES BAY, 2-BEDROOM apartment, close to stores and beach. $295 includes heat and hot water. One child accepted. 386-8291 mornings or evenings, or 383-0032.

ONE BEDROOM SUITE FOR July 1. Ideal for middle-aged or retired lady. Walking distance to town. $118.00. 1026 Johnson 385-8481. Apply after 4. Suite No. 2.

SELKIRK GORGE WAterfront. Charming, clean, 2 bedroom suite, in a quiet, with lovely waterview, parklike surrounding. Adults only. No pets. $240. Also one bedroom suite. 382-5240.

AVAILABLE IMMEDIATELY, 1-bedroom and bachelor apartments. Mature adults only. No children. No pets. Bay and Fernwood areas. 382-2942.

1019 ROCKLAND AVENUE. TWO 2-bedroom apartments, $230. One 1-bedroom apartment, $180. Phone 595-4852. No children. No pets. Older people only.

IN ESQUIMALT
Six 2-bedroom suites, good view, brand new suites, close to Naden. Kids welcome. Renting now 385-4832.

OAK BAY 2 BEDROOM SUITE, adults only, heat, appliances, drapes and covered parking $375, references. 388-6474, 9-5 Monday-Friday.

ESQUIMALT WATERFRONT
Available July 1 — one and two-bedroom suites, wall-to-wall carpets, pool, sauna. Adults only. Call resident manager, 383-0734.

ONE BACHELOR SUITE AVAILable June 15th. Bachelor and one-bedroom available July 1st. Refired or semi-retired persons. 592-1112.

NEW ADULT-ORIENTED BUILDing, Capstan Court, 1- and 2-bedroom suites starting at $215 and up. For more information call ext. 176 - 388-7861 after 5 p.m.

THIS SUITE MUST BE SEEN. Large 1-bedroom basement suite for rent, $180 a month, includes utilities plus cablevision. Woman with child welcome. 479-1117.

BACHELOR UNIT. LIVING RM with new w-w carpet and redecorated throughout. Extra large kitchen and dining area. Colwood. $225. 386-3494.

AVAILABLE NOW
Waterfront suite on Gonzales Bay. 2½ bedrooms, no pets $299. Call 592-2431 or after 5 p.m. 598-7689.

LANGFORD AREA, 1 BEDROOM self contained apartment. Stove, fridge provided. $177. Call J. Robertson, 592-6665.

ES QUIMALT: 1-BEDROOM suite available immediately, $188 month. No children, no pets. 384-2173 or 384-8768.

UNUSUAL 1-BEDROOM IN James Bay, with fireplace, high ceiling, $210. No children, no pets. 592-7140 after 6.

ONE-BEDROOM SUITES AVAILable July 1st. No children or pets. Resident manager 595-3061 (9 to 6).

ONE BACHELOR SUITE, 10 MINutes walking distance to town. Non-smoker. Non-drinker. Mature working person please. 382-0477.

SIDNEY
2-bedroom apartment. Available July 1st. $236.50. Adults only. Manager, 656-4838.

INCLUDING HEAT AND WATER. 3-bedroom suite. Electric stove and refrigerator. 540 Manchester Road. $260. 384-2894.

SUITES AVAILABLE JULY 1ST. One 2-bedroom available June 5th. No children or pets. Resident manager, 477-9601 (9-6 p.m.)

ESQUIMALT ONE-BEDROOM available, $182. 479-8072 after 6 p.m.

DELUXE 1-BEDROOM, OVERlooking harbour. Reasonable. For July 1. 383-4597.

201 APARTMENTS TO

212 HOUSES WANTED TO RENT

2-BEDROOM HOUSE, COTTAGE, or whatever. Small, old or any condition by 2 male UVic employees. Will repair, maintain house and garden. Rent must be under $160. Weekdays 477-6911, local 783, ask for Ken or John. Evenings and weekends call 479-1188.

215 HALLS, WAREHOUSES, STORES and OFFICES TO RENT

REALSPAN PROPERTIES LTD.
1031 VANCOUVER ST. 388-6454

WE SPECIALIZE IN LEASING

RETAIL
Government St. area, Quadra St., North Douglas, Hillside Ave.

OFFICE
City Core, City Fringe, Oak Bay, North Douglas, Hillside Ave., Quadra St., Burnside Ave.

WAREHOUSE
Esquimalt, North Douglas

Areas from 200 sq. ft. to 20,000 sq. ft. Call in confidence, for details.

R. I. MURPHY
B. H. DOVEY

BRAND NEW OFFICE SPACE
CONVENIENT LOCATION
One complete floor of 3600 sq. ft. of office space on the second floor for lease. Pick the size to suit you and we will put in all partitions necessary. Included in the negotiable rents are air conditioning, electricity, janitorial services, elevator and parking. For any further information and viewing call:
386-6796 WILF GEE
WESTMONT REALTY LTD.
920 HILLSIDE
386-6796

Park Pacific

PROFESSIONAL OFFICE SPACE available in new five-storey concrete, fully air-conditioned and carpeted building on Quadra Street near McKenzie Avenue with abundant on-site parking. Architect-designed interior layout and decor.
Park Pacific Apartments Ltd.
380-5491

NEW WAREHOUSE AND DISTRIBUTION CENTRE
Located in the Mayfair area, with access from both Douglas and Burnside, this premium warehouse comes complete with automatic dock levellers and sprinklers. Immediate occupancy, office sapce designed to suit, areas from 2900 to 4400 square feet. For further information:
J. MEARS L. JACKSON
598-3321
JACK MEARS OAK BAY REALTY LTD.

WATERFRONT OFFICE AND RETAIL SPACE
available for immediate occupancy. Fully air-conditioned, carpeted, elevator service, partitioned to tenant's requirement. Parking at rear of building. Victoria's only building to offer an unobstructed view over the Harbour. For information or appointment, call Diversified Holdings Ltd., 388-9181, No. 402, 1208 Wharf Street.

PROFESSIONAL OR COMMERCIAL OFFICE SPACE TO RENT
830 PEMBROKE
—2 areas 1200 sq. ft., partitioned for doctors' offices.
—1 area 2700 sq. ft., open.
829 ADMIRALS
—1 area 1375 sq. ft.
Rates from $4.00 sq. ft.
KILMARNOCK HOLDINGS LTD.
592-2434

649 JOHNSON ST.
IN THE HEART OF DOWNTOWN
Large heated store area, 3,650 square feet plus mezzanine, full toilets — hot water heat.

Apply the Royal Trust Co.
1205 Government St.
388-4311

OPEN FOR BUSINESS
now is the new Hatley Park Shopping Centre in Colwood. Lease your space in time for the Grand Opening June 26th. Two units left at 960 sq. ft. Call now for further details. Ask for Mrs. Bailler.
D. F. HANLEY INVESTMENTS LTD.
385-7761 Anytime.

SIDNEY
MODERN OFFICE SPACE (WITH ELEVATOR) AVAILBLE IN SIDNEY PROFESSIONAL CENTRE, 9778-4TH STREET. FOR INFORMATION PLEASE CALL TOM WATKINS AT 386-2437 or 656-2359.
PACIFIC STRATA REALTY LTD.

NOOTKA COURT
1,187 sq. ft. office space available, air-conditioned, carpeted, partitioned, elevator service. Call Diversified Holdings Ltd. 388-9181, No. 402, 1208 Wharf Street.

OFFICE SPACE, APPROXIMATELY 438 sq. ft. office located on top floor in modern air-conditioned professional building opposite city parkade. Rent $195 per month including hydro. Phone M.E.P.C. 383-4168.

HASHNA COURT
Choice office, wholesale and warehouse space available. Ideally located 1347 Oak St. Reasonable rent, come and compare. Courtesy to agents. A. S. Bains Developments Ltd., 384-5016 anytime.

VACANT — SUPER PLUS — OFFICE, display space. Good rates. 2526 Government St. Call DALE VIEWEGER 598-5166.
NEWSTEAD REALTY LTD.

SIDNEY COMMERCIAL
Approximately 1100 sq. ft. available August 1, 1976. Suitable for store or office—just off Beacon Ave. $3.00 per sq. ft. Phone Mrs. Rosko, 656-2322 or 656-2358.

OFFICE SPACE
Prime office space at Douglas and Fort St. Approx. 1,000 sq. ft. on 7th floor. Partitioned into several offices, air-conditioning, carpeting. Phone Mr. Cox, 388-5421.

FORT. ST., — CLOSE IN — Ground floor office or retail outlet — 954 sq. ft. — rent includes heat, hot water and parking. Modern decor — reasonable rent. Victoria Press Box 350.

PLANNING FOR OPENING next year. Community shopping centre near Craigflower and Admirals Road. Arrange your lease now for 600, 800, 1,000 square feet or larger. Phone 382-1634.

GROUND FLOOR STORE OR OFFICE, 800 or 1200 sq. ft. Fort St. near Blanshard. Contact Richard Talbot, Anglo Canadian Management, 388-6651.

SHOPPING CENTRE NOW LEASING, retail space available. Contact Hatley Park Shopping Centre Ltd. 388-5812.

PRIVATE OFFICE, INCLUDING rugs, $100. 824 Johnson St. Warehouse space, also available. 598-3955.

PRIME RETAIL OR OFFICE space, 400 square feet. Street level exposure. Self-contained. Good parking. 388-9598 or 385-7444.

SHOPPING CENTRE NOW LEASING, retail space available, contact Hatley Park Shopping Centre Ltd. 388-5812.

WANTED
To rent or lease, 1000-1500 square feet, suitable for wood-working shop. 479-4730.

SMALL OFFICE TO RENT NEAR Douglas and Burnside. $115. 592-4161.

BEACON PLAZA SIDNEY
Office or retail space, 580 sq. ft. Phone evenings, 592-6282.

215 HALLS, WAREHOUSES, STORES and OFFICES TO RENT

JOHNSTON
1306 BROAD ST. SINCE 1903

FAIRFIELD NEAR HOSPITAL
Approx. 800 sq. ft. Ground floor, plus storage and parking. Suitable for professional men. Available now. BOB CARTER, 598-6143.

SECOND FLOOR STUDIO
Easy walk-up, spacious washroom. Downtown location. Available for July and August. BOB CARTER, 598-6143.

FOR LEASE
OFFICE SPACE
1000 square feet, street level, on Hillside near Quadra, in attractive, nearly new building. New paint and carpeting, may be partitioned to suit tenant, $450 per month, heat included. For information and appointments call,
JOHN MEARS at 598-3321
JACK MEARS
OAK BAY REALTY LTD.

5,000-6,000 SQ. FT. OF WAREHOUSE SPACE IN DOWNTOWN NANAIMO
Fronting onto Comox Rd. and Cliffe St. Eminently suitable for light industrial, retail, storage and distribution, show rooms, etc., etc. Parking space available. Building is heated and completely sprinklered. Owner will alter and or modify to suit. Offices are also available. For further information call 754-4464 or write 91 Comox Rd. Nanaimo B.C.

FIRST-CLASS DOWNTOWN OFFICE SPACE
Brand new, ready for occupancy. Up to 12,000 sq. ft. air-conditioned, carpeted, elevator service. Will be partitioned to Tenant's requirements. From $6.00 to $6.50 per sq. ft. per year. For information or inspection call Diversified Holdings Ltd., 388-9181, No. 402, 1208 Wharf Street.

STORAGE AND DISTRIBUTION
Areas from 500 square feet available, secured and sprinkled, complete with dock-level loading. Mayfair area, excellent access. Office space could also be designed to suit. For further information, please call:
J. MEARS L. JACKSON
598-3321
JACK MEARS OAK BAY REALTY LTD.

WAREHOUSES FOR LEASE
Central Saanich — 4495 sq ft, 7200 sq ft. Town and country district — 1460 sq ft, 1120 sq ft. New block buildings including offices for light manufacturing or warehousing. Phone 386-2910, or 656-3233.

Available July 1st.
Office and warehouse space totalling 2300 sq. ft. and including large overhead door, high ceiling in warehouse area. Office space comprises of approx. 350 sq. ft. For further details please call Mr. Anderson 382-2721 or 477-4985.

EXCELLENT—ESQUIMALT
Ground floor, store front office or retail space, fully carpeted and air-conditioned, situated in beautifully landscaped court yard complex with ample exposure and customer parking. Call 388-5471 or 385-5896.

1500 SQ. FT. OR LESS OF WELL-lit newer office space, on Burnside near Harriet. Presently partitioned for 2 separate offices with separate enrances and facilities. Will lease with option to purchase at $600 month. 384-5122 or 658-5479.

SMALL OFFICE IN PROFESSIONAL building available July 1. Suitable for appraiser, accountant, etc. $135.00 per month.

City Brokerage, 386-3547

WANTED TO LEASE: BUILDING with approximately 1200 square feet office space and 3,000 square feet of warehouse space. Phone 382-5181.

WAREHOUSE SITE, MAYFAIR-Douglas, zoned industrial. Will build to suit up to 4,000 sq. ft. floor area. 383-3514 or 385-6807 after 6.

AVAILABLE IMMEDIATELY, convenient location. Small private office, just under 200 sq. ft. rentfree for $75 per month. Further details from Mr. Anderson 382-2721.

AVAILABLE JUNE 15, A NICE bright office of approx. 270 sq. ft. renting for $100 per month. Please call Mr. Anderson at 382-2721.

$19,950 400 SQUARE FOOT LOT in the city. Plans available. Call 477-5175.

233 MORTGAGE LOANS and INSURANCE

We Specialize In FINANCING DEVELOPMENT

1st and 2nd MORTGAGE LOANS ON ACREAGE, APT. SITES Or Most Any Real Estate Holdings ANYWHERE IN B.C.

CASH VALUATIONS ON EXISTING MORTGAGES OR AGREEMENTS GIVEN WITHOUT OBLIGATION
COURTESY TO FELLOW BROKERS
PHONE MR. LEN THOMAS COLLECT AT 384-7128

Douglas Hawkes Ltd.
990 Blanshard St.

1st - 2nd - 3rd MORTGAGE LOANS

NO BONUS
NO DISCOUNT
NO HIDDEN CHARGES

Examples

Borrow	Pay Monthly
$ 2,500	$ 34.23
$ 5,000	$ 68.46
$10,000	$136.91
$15,000	$205.36

15-year amort. — 5 year term

No amounts to small or too large

Interviews in privacy of your own home

Money Immediately available

W. A. (Bill) Hodgson
385-2458
EVENINGS: 385-4528

24-hour Service
Byron Price and Associates Ltd.

SECOND MORTGAGES
—Borrow up to $15,000
—15-year amortization
—14.9% on amounts over $8,000.
—No bonuses, brokerage or finder's fees.
—Enquiries welcome
HOUSEHOLD REALTY CORPORATION LIMITED
VICTORIA
1218 Douglas St. Ph. 382-8156
3459 Saanich Rd. Ph. 386-3226

MORTGAGES
We have funds available for 1st and 2nd mortgages with flexible terms. Rates begin at 12%.
P. R. BROWN AND SONS LTD.
762 Fort St. 385-3435

MORTGAGE FUNDS AVAILABLE FOR FIRST MORTGAGES AT 12%, SECOND MORTGAGES AT 15% AND INTERIM FINANCING. FOR DETAILS CONTACT MR. MCKENZIE 386-7821. BOORMAN INVESTMENT CO., LTD. 1111 GOVERNMENT ST.

233 MORTGAGE LOANS and INSURANCE

ROBERTS INVESTMENTS & MANAGEMENT LTD.
702-1175 DOUGLAS 388-6691

NEED MONEY NOW?
To
Buy—Build
Remodel—Refinance

1st-2nd Equity Mortgages arranged or purchased

INTERIM FINANCING

AGREEMENTS FOR SALE PURCHASED OR SOLD

LOANS FOR ALL AREAS including Up-Island

Quick — Courteous Confidential Service

24-Hour Coverage

D. MacGILLIVRAY 388-6691

TRY TRUMP

We specialize in

LAND, CONSTRUCTION AND DEVELOPMENT MORTGAGES

Trump Mortgage and Development Corp.

598-3014

Funds available immediately for 1st and 2nd mortgages. Contact:
david burr ltd.
655 FORT ST. 384-9335

Mortgage funds now available.
CONTINENTAL ESTATES CORP.
777 Fort St. 385-6778

234 MORTGAGES FOR SALE

18%
Secure Short Term 1st and 2nd. Interest Paid Monthly. Call Bob Geddes — 477-9514
CENTURY 21 — PRINCIPAL PROPERTIES LTD.
4088 Shelbourne

235 WANTED TO BORROW

BUILDER
Requires short term funds fully secured by mortgage. Interest 16% and up. Provision for roll over to interested investors. 386-0130.

240 BUSINESS OPPORTUNITIES

the Permanent
1125 DOUGLAS ST. and 3647 SHELBOURNE ST.

Successful?
Are you looking for that certain something? Take a look at this big volume successful grocery store, only minutes from Colwood. If you want country atmosphere, clean air and a steady business this is for you. Only $135,000 plus stock. For more information call TED PINFOLD 388-7742 or 382-9191.

Pulling Its Weight!
Is this manufacturer of custom built campers, canopies, van conversions etc. The sale of business included land, buildings, equipment, machinery and stock. Excellent terms offered by the retiring owner of this going concern. Asking $205,000.

Canada Permanent Trust Company

A. E. LePAGE
WESTERN LTD-REALTOR
1395 MILLSIDE 386-6331

MARINA
Located in sheltered harbour at Brentwood Bay. 60,000 square feet upland zoned commercial and fully serviced. 2.5 acres of water leases. 190 boats under annual moorage. Two houses. Excellent boat rental business. Financing available. $490,000.
PAUL SMITH 383-6905 ROY NIELSEN 386-9046

LOCAL GARMENT MANUFACTURING BUSINESS
Manufacture of uniforms, team jackets, sports uniforms, rain gear, parkas, etc. Growth factor over last three years has been excellent with UNLIMITED POTENTIAL. Price $155,000. With reasonable down payment vendor will carry balance. For more information contact:
DENNIS FERRILL
386-6331 478-6140

URGENT — MUST SELL
$40,000 POTENTIAL INCOME
A food outlet with limited menu on busiest shopping centre in whole area. Large four-figure volume, plus considerable regular trade. Good franchise. Owner has other commitment. May sales nearly $10,000. Should do about $150,000 in next 12 months. Building, equipment, and business now asking $95,000. MLS No. 17090. FRANK WILLS at 598-3344.

ON HIGHWAY — TAX HAVEN IDEAL FOR CAR-BOAT SALES
1700 sq. ft. on Pat Bay Highway with 2 road frontages, high intensity lights and office building. As Golf Course earns about $13,000 in 4½ months. As tax shelter depreciate improvements and let land value accelerate. Put the kids to work in the summer. Right beside Elk Lake, terrific exposure for trailer or boat sales. Vendor will carry $100,000 and take trade for downpayment. NO CASH NEEDED. MLS. 17463. Call: FRANK WILLS at 598-3344.
JACK MEARS
OAK BAY REALTY LTD.

CITY MOTEL
Prime corner location on one of Victoria's main thoroughfares. Situated close to the city centre and within walking distance of all sports complexes, theatres and all downtown shops and businesses.

34 UNITS
Harmoniously decorated and beautifully furnished plus two-bedroom manager's suite. All units with extra-length Queen-sized beds, colored television, piped-in music, direct dial telephones and thermostatically controlled temperature. 16 units with kitchenettes. Covered parking and elevator service to all units. BERT COLES, 384-8001 or Res. 592-3311. The Royal Trust Co.

BAKERY
"Husband and wife moneymaker." Ideal location — no competition. Well established with steady customers. Quick return on investment. Listed at $32,000.
JACK WALDRON
477-0191 477-9626
Royal Trust Real Estate Dept.

ANTIQUES
In top area downtown, all stock and inventory as a going business. Lease available. Shown only with listing realtor. Asking $23,000. I.G. LIDSTONE 388-4271 any time.

J. H. WHITTOME and CO. LTD.

FOR SALE
Fine little gift and tobacco shop in downtown hotel. $20,000 stock included. Will trade for equity in house. Phone 382-4512 between noon and 6 p.m.

240 BUSINESS OPPORTUNITIES

DOWNTOWN RESTAURANT
Well located, good sales volume, over 80 seatings. MLS 17455. Please call:
477-1841 CLIF MAK 384-5947
BLOCK BROS. REALTY LTD.

P.R.B
P. R. BROWN AND SONS LTD.

PLANT AND FLOWER BUSINESS
Business now enjoys excellent repeat business and new business is thriving because of the excellent location, 1975 gross in excess of $47,500. Asking price of $28,900 includes assets valued over $12,000. If you wish a lucrative downtown business with room for expansion call:
K. O. MOORE
385-3435 — Anytime

Enjoyable Business
Hydra-Blaster have openings in a chain of owner-operators across Canada. Hydra-Blaster is a completely portable unit that has harnessed the awesome power of ultra-high pressure water with a liquid sandblaster attachment. Solving most of industry's maintenance and cleaning needs. Upon completion of your proven successful training program, you will operate one of the most lucrative professional businesses in the Victoria area. $15,000 F.P. Terms available. Interviews next week. Write to Victoria Press, Box 520.

INVESTMENT OR HOLDING
2.35 acres in Duncan, or sewer and water, zoned duplex. Lot 200 ft. wide, ideal for development or as holding property. Large 3 bedroom Tudor home included. Asking $160,000 M.L.S. Present all reasonable offers. To view call Peter Primgaard at 746-4134 or evenings 748-2725.

WALL & REECKON REALTY LTD.
471 Trans-Canada Hwy.
Duncan, B.C.

Must Be Sold
DUNCAN SPORTING GOODS BUSINESS. CATERING TO ALL sports. One of the best hunting and fishing areas of Vancouver Island. Please phone or write:
LES CARSON
746-4600 746-4600
Nanaimo Realty
435 Trunk Road Duncan B.C.

BAKERY WHOLESALE
Bakery plus wholesale delivery roue. Excellent potential already grossing 10,000 per month. Fixtures, equipment and leasehold improvements all as new, valued at $28,000. Asking only $34,000 for quick sale because of illness.
386-3231 598-3533
AUSTIN MITCHELL
BLOCK BROS. REALTY LTD.

BE YOUR OWN BOSS
Tired of working for someone else? Here is your opportunity to show your creative imagination by owning your own business. Has terrific future potential! This store has just been opened and remodeled. Priced at $45,000.
386-3231 598-649
WILF WEICKER
BLOCK BROS. REALTY LTD.

MOTEL NOW
Get in on the coming summer rush. This busy Cache Creek motel has 18 units plus comfortable quarters for the owner. A proven year round business, no ferry strikes here. Requires about $120,000 down. Full price about $260,000. For more details call VERNON MARTIN, evenings, 479-8638, Century 21 Mayfair Realty 386-2955.

LOOKING FOR PERSONS interested in investing $50,000 to $80,000 in an expanding local firm engaged in a technically oriented sales and service field. Established over 6 years with good growth but has run short of funds to keep up with expanding market and increasing expenses. Would welcome active participation from investor with business experience. Victoria Press Box 518.

Family Restaurant With Cabaret
Good Shopping Centre location. Trans Canada Highway just minutes from Victoria. Excellent Lease and Financing. Please call IRA FREEDMAN of CENTURY 21 — PRINCIPAL PROPERTIES LTD. 477-9514 or 592-0511.

MONEY MAKER
12 housekeeping units on popular Shawnigan Lake. Excellent year round rentals. Easy to operate. Trades or good property will be considered for part payment. Offers up to $227,000.00. Call LILIAN McLEOD, NANAIMO REALTY (VIC) LTD. 385-5741 or 598-2878.

INCOME
From this hydroponic greenhouse cucumber production. Will buy you this modern 3 plus bedroom family home, 52,000 sq. ft. of greenhouse, 6 acres of good land on Saanich Peninsula. More information and inspection, please phone
384-8001 BUD ZUCK 598-7215
The Royal Trust Co.

FOR SALE: UNISEX BEAUTY Salon on Main Street, Lake Cowichan, B.C. 4 styling stations, 4 hydraulic chairs and 2 sinks. Ear piercing equipment. Shop established 13 years. Excellent clientele. Two-bedroom furnished apartment rental starting for $130.00 per month. Reason for selling, Transferred. Phone 745-3727 evenings.

GOING CONCERN
Well located, licensed, specialty restaurant available. Full line of good equipment and showing terrific growth pattern. Priced at $125,000.
LES ADAIR-WILLIAMS
BLOCK BROS. REALTY LTD.
383-9950 477-1841

HOBBIES AND CRAFTS
Nice small business in Shopping Centre, $5,500 plus $7,000 stock at cost (Approx.) Early possession.
JIM COWLEY 656-3675
BAYSHORE REALTY LTD. 388-6424

DUNCAN
Owner selling used car and truck sales business. Concrete block building 2400 sq. ft., fenced yard 4800 sq. ft. Price $160,000. Stock of cars, trucks, parts, tires, tools, etc. Approx $28,000. Reasonable down payment, owner will carry first mortgage. Victoria Press Box 486.

OWNER MUST SELL
Downtown second hand store. Plenty of room for expansion. Business, stock, and fixtures for $12,000. MLS 16422. Please call Helen Jones.
Res. 598-3913 385-2481
Swinerton, Stewart Clark Ltd.

LICENSED RESTAURANT FOR sale by owner. (Retiring.) 75 seats, excellent location downtown, business improving daily, $55,000 firm plus approximately $1,000 stock. Mortgage approximately $23,000 (IDB) balance cash. Phone 386-6722 days, 382-3736 evenings.

TEXACO CANADA LTD.
Has for lease 2 bay service station. Excellent city location. Contact Don Brown 382-3214; 477-1461 after 5 p.m.

BAKESHOP
Flourishing business in progressive shopping centre. Ideal Site. Illness forces this sale. Details to serious principals only. Priced to sell at $63,600. Call Doug Dowsley 477-4322 or Town and Country Realty 382-7276.

SOUND REPUTABLE BUSINESS in Victoria for sales-oriented person. Can return $30,000 investment in one year. Victoria Press Box 511.

BOUTIQUE AND GIFT STORE IN downtown Parksville. Rent is $150 per month. Phone 248-5014 or write Box 693 Parksville.

INVESTOR WANTED. $5,000 REquired. Investment secured by stock. Exclusive. Contact immediately, Victoria Press Box 523.

SERVICE STATION
Available for lease in Chemainus. Reply to Victoria Press. Box 506.

240 BUSINESS OPPORTUNITIES

JOHNSTON
1306 BROAD ST. SINCE 1903

WELDING SHOP
—2-man operation—central location
—shows good return on investment
—fully equipped; over $10M est. value
—5-year lease—renewable '79
—full price $22,000. MLI 17422
BOB CARTER 598-6143 or 385-2471
Johnston and Co. Ltd.

A PROFITABLE ICE-MAKING set up for sale, including block, cocktail cube maker, walk-in freezer and supply of bags. The equipment can pay for itself in a couple of months. 743-2005.

LICENSE AVAILABLE FOR A Cottman transmission repair centre. Minimum cash requirement $23,000. Contact B. A. Watt, 3508 - 107 St., Edmonton, Alberta. 403-434-2888.

CORNER STORE WITH LIVING accommodations, approximately $17,000 cash required for equipment and stock. 595-2574.

MEDIUM SIZED RESTAURANT for rent. 385-5771.

244 REVENUE PROPERTY

SINCE 1887
Pemberton Holmes Ltd.
1000 Government St.

12 BED REST HOME
JAMES BAY — MLS 16155
With a potential revenue of over $50,000 per year, this rest home has all the features that meet all the standards. Take over the existing mortgaging or arrange your own on the askng price of $125,000. Offers will be appreciated. This building could also be converted into a duplex or a boarding house. For further information call:
A. J. FAULKNER
384-8124 652-2070

BEACON HILL PARK
Exceptional revenue residence in immaculate condition. Two side by side suites as colourful and bright as the park on the corner. Suite one has living room with beamed ceiling and smart fireplace, deluxe kitchen with dining area, big vanity bathroom, main bedroom and private stairway to two additional bedrooms and study. Suite 2 has living room with beamed ceiling, bright kitchen with large dining area with fireplace, pretty bathroom, one bedroom with private sundeck. Full basement. Pretty lot with one separate garage. Close to Fairfield Village, cricket pitch and bowling green. Be first to see this duplex. $75 900. Call:
SIMON FLETT
595-5171 592-7451
CANADA TRUST

3 GREAT DEALS
Duplex investments are "IN" now and you should look at these "3 GREAT DEALS!"
1—1143-45 BURDETT — Asking $89,500. Existing 1st $58,500 at 12%. Bottom suite rents for $370. Top couple rents for $290 (unoccupied presently). Must see interior to appreciate!
2—801-05 FRONT — Asking $76,500. Existing 1st $56,000 at 10½%. Large unit rents for $375, small unit for $275. Open to offers and-or trades.
3—1280-89 CENTRE — Asking $69,500. Existing mortgage of $35,800 at 12%. Vendor will hold A-S with low down payment. One unit rents for $350. Owner's suite could rent for $395. Make an offer.
For more information on these great deals call:
595-5171 JIM MURPHY 478-7523
CANADA TRUST

DRIVE BY 886 - 886A DUNSMUIR
Large duplex in excellent rental area. Rents not established. Front — 2 BR large kitchen. Family LR 4-pce bath. Rear 1 BR, LR, dining area, utility area. In addition to these two suites there is a full lower level for owner occupation or ? Priced at $74,900 including some furnishings and all appliances. Call me to view then try your offer. PETER SYKES, 386-2955 or 382-3217. MLS. No.16594. Century 21 Mayfair Realty.

VIEW ROYAL
Let the other suites pay the mortgage while you sit back and enjoy the fabulous view from this nearly waterfront property. Exclusive at $119,900. Call:
TERRY SMOLLETT
595-5171 656-5882
595-5171 LES BOHER 388-6275 (Pager 729)
CANADA TRUST

YOUR REVENUE PROPERTY
Have sold my listed duplexes and triplex and still have clients waiting in line. If interested in selling do call:
386-3231 384-7291
BARB MacDOUGALL
BLOCK BROS. REALTY LTD.

DUPLEX
SELF CONTAINED UNITS
Valuable up and down location on DALLAS RD. WATERFRONT. Over 2500 feet of accommodation in a character type bungalow with some sea views. All large rooms and area of real potential. Full Price $85,500.
JACK BETTS 385-2421 or 477-4042

ATTENTION INVESTORS
New 20-suite apt. block close to town, eligible for capital cost allowance. 1st Mtge. at $369,000 at 11¾%. Don't miss this excellent buy, call not for details.
CAROLYNNE PERRY
479-7041 386-2911
Homefinders, Wall and Redekop

$155,000
10 self-contained stes., 1 Bdrm., 3 Bdrm., and Bach., nicely decrorated — lose to town — lovely grounds going back 224 ft. from street. Most stes. are furnished. MLS.
JOHN NORTON
386-6162 383-2911
Homefinders, Wall and Redekop

Prime Location
Office and or revenue, 4 rental units. Sound building. Full price: $65,000 cith terms. Call:
BOB HAGUE
385-7761 Anytime
D. F. HANLEY AGENCIES LTD.

DEVELOPERS
14,980 sq. ft. R32 zoned in prime area. Presently 3 good revenue producing houses, on property. $206,900.00. Call: GLENN NICHOLLS 598-7689 or 592-2431 Lansdowne Properties Ltd.

4 PLEX — $69,900
Showing presently, reasonable return. Excellent holding and investment. For information call:
GERRY FINNIGAN, 383-4739 or Lansdowne Properties, 592-2431.

FOURPLEX
Large, new, strata-titled duplex with fourplex possibilities. $120,000. 598-5166 BRUCE KLAVER 384-0755
NEWSTEAD REALTY LTD.

ROCKLAND CLASSIC
Rare opportunity, glorious view, facing Government house, ideal owner occupancy, 8 excellent suites, 1, 2, and 3 bedrooms, $160,000. Principle only, 598-7992.

DEVELOPERS
31,000 sq. ft. 3R1 zoned. Prime area, Fort above Cook. Revenue possibilities. Asking $12 sq. ft. Victoria Press. Box 535.

FAIRFIELD UP AND DOWN legal duplex. Up 2 bedrooms, down 3 bedrooms, living room, dining room with beam ceiling. Large basement, double carport, immaculate. No agents. 383-7527.

3-YEAR-OLD 25-SUITE APARTment, 1st class condition. Good return. Business pressure, illness forces sale, $465,000. Call Jam and Jamie McGregor, 477-4270 or Block Brothers, 477-1841.

PRICE REDUCED. NEW SIDE by side duplex, 3 bedrooms, full basement. By owner. $112,000. 385-5292 or 479-2394.

244 REVENUE PROPERTY

FAIRFIELD DUPLEX
$89,500
Exclusive NEW LISTING. Grand home in excellent condition converted to up and down duplex, 4 bedrooms upper and 3 bedrooms lower — over 1450 sq. ft. on each floor. Main floor has ballroom-size living room, fireplace, window seats, beamed ceiling, leaded glass windows, huge master bedroom with build in desk, cupboard and drawers, very workable kitchen. Dinette, dining room and two more bedrooms secluded sundeck and laundry room. Upper level has big living room, fireplace, built-in cupboards, window seat, dining room, kitchen and 4 bedrooms separate entrance. This home was and is a prestige home — could easily be converted back to deluxe family home. For further details, please call:
JEAN McMICHAEL
595-5171 Canada Trust 477-9113

HANDYMAN'S DUPLEX
This is a terrific opportunity. This older, up-and-down duplex can be left the way it is and draw excellent revenue or undergo renovation and be re-sold for a profit. Either way you can't lose. Existing revenue $550 per month. Full two-storey with attic potential. Two-bedroom suite up easily converted to three with loft bedroom. Main floor is three bedrooms with a possible 4th. Easy-care lot just south of Oak Bay Avenue. OWNER LEAVING TOWN AND ANXIOUS. $57,000
BARRY BOWES
388-6424 (383-1540)
BAYSHORE REALTY LTD.
1006 FORT STREET

OAK BAY 7 SUITES $185,000 DIAMONDS ARE FOREVER
Original diamond leaded pane windows, gable roofs and Elizabethan charm are all very much in evidence with the design of this McLure heritage home. Set on .8 acre, this property has the aura of an English country pub, with seven self-contained units (all with modern amenities, most with fireplace) this home will provide the owner-occupier with a life style that they will become very much accustomed to. For an appointment to view this unique property, call:
595-5171 TONY BROGAN 388-6275 (pager 2471)
CANADA TRUST

mann INVESTORS!
Looking for appreciation, deferment of personal income tax, building and revenue property? Give me a call and I'll show you how to make your money grow.
—Revenue — 3-bedroom, 5x5 duplex, $59,900.
—Tax shelter — 3 townhouses. $35,000 dn.
—Appreciation — Waterfront condominiums (4-plex) from $38,000.
GERRY MARTIN
Bus. 598-5144 Res. 598-1536
T. L. Mann and Associates Ltd.

BRAND NEW
160x80 ft. warehouse, split into 5 modules, cement block const. on 1.6 acres approx. in prime area on sewer and water in Sidney. Very good investment priced at only $350,000. (Offered subject to subdivision).
MABEL CRACK
658-8594 (Res.) 385-7761 (24 Hrs.)
D. F. HANLEY AGENCIES LTD.

5 SUITES JUBILEE
New on the market! Out of town owner wishes to sell her easy to care for revenue property consisting of:
— self-contained bachelor suite in basement
— large one bedroom self-contained suite on main floor
— 2 room suite plus housekeeping room on second floor
— 2 room suite on third floor
All in good condition and only $67,500.00.
385-7721 CLIFF SALMOND 477-3626
GARDNER REALTY LTD.
899 Fort St.

6 SELF-CONTAINED UNITS FULLY FURNISHED
Excellent coversion situated on a large lot 54x178. Close to Stadacona Park. Shows a good return with minimum management. $58,000 agreement of sale at 9%. Asking $95,000.
385-7721 Willy Weiss 598-8443
385-7721 Harold Ware 598-4358
GARDNER REALTY LTD.

REVENUE
Three revenue producing units in this older charmer make for a good investment. Main suite with 3 bdrms., super suite one bdrm. lower level light housekeeping. Located on Beechwood Ave. close to Fairfield road. MLS. $65,000.
386-3231 JOHN A. JOHN 477-8096
BLOCK BROS. REALTY LTD.

CHARACTER DUPLEX FOR SALE BY OWNER
Must be seen! Newly renovated up and down duplex. New wiring, wall to wall carpets. Each suite has 2 bedrooms, living room, kitchen, 4 piece bath. Top suite is rented, owner is living in main. Property is in area of excellent rental area. Full basement, room for expansion. 382-8610.

TWELVE SUITE APARTMENT
$195,000.00
Gross approx. $29,000.00. Cook-Quadra Area. See statement and make an offer! JOHN KNOTT DICOTT NANAIMO REALTY (VICTORIA) LTD. 385-5741 or 477-8232.

245 REVENUE PROPERTIES WANTED

DUPLEXPERT
I have sold a very considerable number of duplexes and revenue properties, priced from $35,000 to $170,000. Consequently I know the market and have a long list of buyers. If you are thinking of selling, call me for an experienced market evaluation.
GLENN NICHOLLS
598-7689 or 592-2431
Lansdowne Properties Ltd.

247 COMMERCIAL OR INDUSTRIAL PROPERTIES

Commercial Site
256 foot frontage on Hillside at Quadra, totalling 25,483 sq. ft. zoned CIN. This valuable property is being offered at $365,000 with immediate occupancy. Please contact A. J. SANDY CRAWFORD 477-0141 or 477-1561.

Canada Permanent Trust Company

DOWNTOWN INVESTMENT
An exceptional multi-purpose building in prime downtown location. Includes large warehouse, several business facilities, plus excellent apartment ideal for executive offices. Approx. 10,000 sq. ft. A prime investment at $195,000.
477-1841 TED WALFORD 598-1420
BLOCK BROS. REALTY LTD.

C4A ZONING. Older building presently used as rooming house with basmt. accommodation for owner, ideal location for tradesman or other small business. MLS 17574. Please call Helen Jones
595-7913. 385-2481
Swinerton, Stewart Clark Ltd.

WAREHOUSE SITE, MAYFAIR-Douglas area, zoned industrial. Will build to suit up to 4,000 square feet floor area. 383-3514 or 385-6807 after 6.

INDUSTRIAL LAND IN SIDNEY, $3.50 per square foot, 7200 square feet and up. Financing available. 652-3229 or 384-9270.

ZONED INDUSTRIAL, 48,400 SQ. ft., $3 per foot. 384-0222.

247 COMMERCIAL OR INDUSTRIAL PROPERTIES

Western HOMES Ltd.

R3 OR ?? COMMERCIAL POTENTIAL
25,600 sq. ft. of prime property on Quadra St. near Hillside with 185 feet of frontage. Present zoning is R2 but the Vendor is willing to accept an option while rezoning is accomplished or make an offer on your terms. Value mainly in land but some revenue (6 rentals) presently exists. $282,000.
John E. Thomson
386-3494 (24 hrs.)

Commercial Building and Extra Land Royal Oak
Excellent situation here for the investor or developer who wants the revenue from 5 stores, 1 office and 2 apartments and still has over 11,000 sq. ft. of C-3 zoned property to develop in the future. Good financing on asking price of $225,000. M.L.S. Vendor may consider trade on ½ acre of commercial property. For appointment to view please call:
386-6424
David Billingham
BAYSHORE REALTY LTD.
1006 FORT STREET

INDUSTRIAL COMMERCIAL PROPERTIES
Zoned light industrial, located in Victoria city.
—9900 sq. ft. — $130,000
—5400 sq. ft. — $70,000
—5400 sq. ft. — $60,000
—15300 sq. ft. — $200,000
—20700 sq. ft. — $260,000
Frontages from 45 ft. to 180 ft. Existing houses in good condition on all properties. Reasonable offers considered. High traffic location, good access.
KEN MANN
T. L. MANN & ASSOCIATES LTD.
598-5144

BLANSHARD STREET CLOSE TO CITY HALL
3 large lots zoned C2 commercial. Excellent location for business or professional establishments. Commercial, residential building, retail or wholesale outlet.
BERT COLES
384-8001 or Res. 592-3311
The Royal Trust Co.

LIMITED LIGHT INDUSTRIAL
7,200 sq. ft. just over 100 ft. off Douglas in the downtown area. Presently has 2 houses on lot. 1-3 bedroom and 1-3 bedroom. Both rented. Hurry on this one MLS.
$80,000
W. BUTTERFIELD 385-0858
GRAHAM IRELAND 595-8845
RITHET AGENCIES LTD.
714 Fort St.

COMMERCIAL PROPERTY SIDNEY
Small stucco building on 50'x100' commercial lot. A few blocks from the business core in Sidney, ideal for smaller business or office. Apartment at rear or storage area. Asking $35,000.
386-7521 TOVE BARLOW 477-9859
BOORMAN INVESTMENT CO., LTD.
1111 Government St.

WAREHOUSE
20,000 sq. ft. of warehouse divided into six units, concrete block construction, new renovated. Situated on approx. 35,000 sq. ft. of land with railway tracks at back. Vendor will carry financing. This is a excellent opportunity for investor or developer. Asking $350,000. Call me now and let me show you through.
CAROLYNNE PERRY
479-7041 386-2911
Homefinders, Wall and Redekop

WAREHOUSE SITE, MAPFAIR-Douglas area, zoned industrial. Will build to suit up to 4,000 sq. ft. floor area. 383-3514.

250 HOUSES FOR SALE

BROWN BROS. on LANSHARD
'People Helping People'

OPEN HOUSE DAILY UPLANDS
3250 Upper Terrace
1:30-4:30 p.m.
This charming home must be seen to be appreciated. A most attractive entrance hall with cathedral ceiling, crystal chandelier and a winding staircase. A large living room, dining room with French doors to patio. Large bright kitchen. A den with built-in book shelves, 4 bedrooms, 2-car garage. Large treed lot. $145,000. Exclusive Agents (Courtesy to Brokers), 385-8771

5 BEDROO

250 HOUSES FOR SALE

JACK MEARS OAK BAY REALTY LTD.

"The Professional People"

2194 OAK BAY 598-3321
3618 SHELBOURNE 598-3344

OPEN HOUSE
2807 LAKE END ROAD
THURS. EVENING 6:30 to 9:00
SATURDAY 1:30 to 4:30
3-bedroom lakefront home. Magnificent views. $96,450. Your hostess: MARY TAYLOR at 598-3344. Res. 478-0062.

OPEN HOUSE
2126 SANDOWNE
SATURDAY 1:30 to 4:30
Above average executive home. Two bedrooms, three bathrooms. $83,750. Your host: JOHN JENKINS. Bus. 598-3344, Res. 598-5767.

OPEN HOUSE
2681 FOUL BAY ROAD
SAT. 1:00 to 4:00
$62,900
Estate sale. On bus line close to 3 shopping plazas. 2 or 3-bedroom house needs a bit of decorating. Nice lot and easy financing. Come and see! PHYLLIS COUTTS at 598-3344.

OPEN HOUSE
SEASIDE DRIVE
PRICE REDUCTION
$69,900
SAT. 1:00-4:00
13½ miles-past Sooke on West Coast Road. Turn on Woodhaven and watch for signs. 2 years-old 3-bedrooms, 2 bathrooms. Kitchen eating area and living room over looking sea. Wall to wall throughout wrap-around sundeck. PLUS a sleeper cottage for guests. Will trade for house in town. Owners moving because of health problem. This is a must for your viewing pleasure. FRANK WILLS will be on hand to answer all your financial questions. See you there. MLS 17030. 598-3344 (24 Hrs.)

SOUTH OAK BAY
SEAVIEW
Large living room and large den both have fireplaces. The separate dining room will take the largest furniture comfortably. Two generously proportioned bedrooms, two bathrooms and modern kitchen on main floor. Attic and basement also finished. Lovely seaview, quiet and secluded. Asking $135,900. Phone: GEORGE BLACKBURN at 598-3344 or 598-3126.

METCHOSIN—$74,900
Main floor — 3 bedrooms, master 14x14 (2-pce. en-suite), living room with fireplace, 12x10 foot dining room, full washroom, built-in vacuum system and a spacious sun deck. Basement—an in-law suite, family room, workshop, and lots of additional storage space. Phone KEES OR KATHRYN VAN DOESBURG at 598-3344 or 385-2921. MLS 17189.

TATTERSALL AREA—$49,900
A lovely two-bedroom bungalow close to major shopping centres, but situated on a cul-de-sac. With 1035 finished square feet, secluded backyard and refinished floors this 40-year-old home could be what your looking for. MLS 17390. Phone: KEES OR KATHRYN VAN DOESBURG at 598-3344 or 385-2921.

COUNTRY RESIDENCES WITH ACREAGE
Three properties, each offering different styles of living. One contemporary design with five bedrooms, another, European design with three bedrooms and the third a three bedroom waterfront. Phone for information and appointments to view: MARY TAYLOR. Bus.: 598-3344, Res.: 478-0062.

2530 EPWORTH
NORTH OAK BAY
OPEN HOUSE
SAT. 2-5 P.M.
$62,900
Neat stucco home, sunny, close to schools, on quiet well kept street. Fully developed basement yelids two extra bedrooms and family room. Two bedrooms up and yes brick fireplace, small but good kitchen. Excellent place to add dining room and carport. Hugh lot, alley entrance for extra vehicles. VACANT. Call: LYNETTE DELAHUNT for preview, 598-3321.

OPEN HOUSE
936 LYALL
1 P.M. to 4 P.M.
$47,700
Immaculate 3 bedroom, two-storey home, electric heat, 4-piece bath plus ensuite, completely updated copper plumbing and wiring. Below market value owner moving Vancouver, access from paradise. RUTH AND BEN BENNETT 592-6257 598-3321

OPEN HOUSE
2583 GRAHAM
1:30 to 4 P.M.
$44,600
Nicely renovated home in a much sought after location close to Hillside-Quadra. Nice sized living -dining room and master bedroom plus 2nd or den and two extra rooms in basement, ideal for small family or as an investment with future development potential. RUTH OR BEN BENNETT 592-6157 598-3321

OPEN HOUSE
1603 OAKLAND
SAT. 2-4 P.M.
Unbelievable value in this 2-bedroom bungalow near Simpsons-Sears. Low taxes, low monthly costs. Fridge, stove, dishwasher, fully modernized, fenced corner lot with sundeck. MLS 16552. Asking $49,000 and the first reasonable offer will be accepted. See you Sat. BRIAN RIPLEY 598-3321.

A MUST DRIVE BY
It's an Oak Bay masterpiece — 2376 Beach Drive. Right next to a private footpath to Willows Beach. This character 2-bedroom home has all the living on one floor, large living room and dining room, private backyard with a rear lane bordering it. The unfinished upstairs has 700 sq. ft. of living area. It could be a large rec room, 2 more bedrooms, an extra bathroom as well. When you drive by, you'll see that the $89,900 asking price is well deserved — please call me for a viewing appointment. JACK PETRIE 598-3321 or at home 598-8736.

OAK BAY — NORTH OF THE AVENUE
Older 3 bedroom no basement bungalow. Spacious LR with FP large kitchen with utility off. Separate garage. Close to new rec centre and super market. Asking price $44,500 good financing, to view call:
JOHN BARNES
598-3321 598-4243

COUNTRY RETREAT—CLOSE TO THE SEA
This is a 2 bedroom mobile home 10x50 on a valuable ¾ acre wooded lot near Sheringham Point, west of Sooke. Full facilities include 100 amp wiring, piped water etc. Ideal for quiet weekends or permanent residence. Offered at $25,500. For further details please call:
JOHN BARNES
598-3321 598-4243

SOUTH OAK BAY —
SPACIOUS BUNGALOW
This immaculate home has 3 bedrooms, large LR with FP, up to date kitchen and bathroom, separate DR, laundry room. Drive in garage with automatic door workshop in high basement secluded back garden, conveniently located close to all amenities. Asking $83,900. To view please call:
JOHN BARNES
598-3321 598-4243

FAIRFIELD NEAR DALLAS
Large 4 bedroom family home plus in law suite. Large rec room and extra piece bathroom in full high basement. Nice residence or good investment at $79,900.
592-6257 RUTH OR BEN BENNETT 598-3321.

JAMES BAY
CONDOMINIUM WITH A DIFFERENCE
$32,900
Two bedroom large living room, dining room extra storage in suite. Heating included in maintenance. Children welcome. Maximum mortgage possible.
592-6257 RUTH OR BEN BENNETT 598-3321

250 HOUSES FOR SALE

JACK MEARS OAK BAY REALTY LTD.

"The Professional People"

2194 OAK BAY 598-3321
3618 SHELBOURNE 598-3344

SOUTH OAK BAY
$71,900
Facing Windsor Park, Built in 1957, this immaculate 3 bedroom bungalow is situated on a small - easily cared for property. Full high basement with development potential. For view—please call:
GIBBY MCLEOD 598-3321 or 598-2264

SLASHED
Price reduced by $4,900 to $55,000. This beautiful bungalow must be sold immediately. Home is in mint condition in excellent retirement area one block from Foul Bay shopping centre. Immediate possession. Phone RALPH NEWTON-WHITE 598-3321 or 592-1981

JAMES BAY
A delightful home overlooking Fisherman Wharf Park and the harbour beyond. The character of an older home with the convenience of modern living, new furnace copper plumbing and 100 amp wiring — can be yours in this three bedroom home, situated on a deep lot with a very fine garden in the back it is available for immediate possession and is reasonably priced at $53,200.00. For appointment call: PAT STYLES at 598-3321.

NEAR ARBUTUS COVE AND UNIVERSITY
$85,000
A bronze medallion home. 4 bedrooms house in a choice area. This is a brand new listing and a perfect home for the growing family — all ready to move in and enjoy. Call me for a personal viewing appointment.
JACK PETRIE 598-3321 or at home 598-8736

$43,500—COLLECTORS ITEM
BY AGREEMENT OF SALE
30x135 lot, ample parking. Two storey home in Victorian gingerbread style, and very roomy. Three upstairs bedrooms, King size living room and kitchen, den or fourth bedroom, 1½ bathrooms, sauna room, sturdy two room garden building. Drive by 1441 Gladstone, please do not disturb tenants. Agreement of sale to solid down payment from qualifying purchaser. Appointments through: LYNETTE DELAHUNT 598-3321

$19,900—A PLACE TO HANG YOUR HAT
Great for the travelling man, or business woman on the go. Efficient, quiet little condominium apartment, Mayfair area. Walking distance to stores, theatre and Karate class. Call: LYNETTE DELAHUNT 598-3321.

$55,900 THREE BEDROOM BUNGALOW
Shelbourne area, close to stores, schools and hospital. Owners have built, quick sale requested. Courtesy to Realtors. Details with: LYNETTE DELAHUNT 598-3321.

JOHNSTON
1306 BROAD ST. SINCE 1903

OPEN HOUSE
133 EBERTS
SAT. 1:30 - 3 P.M.
Handyman's special in Fairfield (just off May St., at Ross Bay Cemetery). 6 rooms, ½ basement, OOM heating, 30x130 ft. lot. Try $4,000, full price $39,900 and owner to carry balance at 12 per cent.
JIM MURDOCH 592-4530

ROCK HEIGHTS SCHOOL
Price Reduction
$47,500
OPEN SAT. 2 - 4
Attractive stucco bungalow, excellent condition throughout. Living room (brick fireplace), two bedrooms, modern kitchen (nice dining area), utility room, family room in basement. Oil heat. Sep. garage. Attractive garden includes greenhouse, fruit trees, roses galore. To view call BOB CARTER. 598-6143 or 385-2471. M.L.S.

ESQUIMALT FAMILY HOME
Quiet Area
Modern 3-bedroom home, good size living Rm., fireplace, W-W carpets, like new. Kitchen has built-in range, double S-S sink, ample cupboards. Good size dining Rm. Full high basement, partly developed, workshop, OOM furnace, large lot with veg. garden and fruit trees, carport. To see this excl., give me a call anytime. Price $64,900.
MRS. WEBB
Res. 477-3095 or 385-2471

JAMES BAY
REVENUE
Larger older style FOURPLEX and seaview DUPLEX in need of repairs located on valuable land near the beach. Full price for both $144,500 reasonable terms, vendor will finance. MLS.
JACK BETTS
477-4042 or 385-2471

$51,900
ESQUIMALT
Near West Bay Marina, duplex zoned and low taxes, 3 bedroom family home, full basement, possible self-contained in-law suite already there. All large rooms plus fenced garden lot and extra parking. All offers invited. MLS. Call today — 385-2471
BOB, JACK or BILL

$59,500
JAMES BAY
19 South Turner St. next door to sea front drive. 2 bedrooms, full basement bungalow, bring your down payment, owner will carry balance.
JACK BETTS 477-4042 or 385-2471

823 Old Esquimalt
Spacious older home with two fireplaces, 1250 sq. ft. on one floor. Largeliv ing room (garden patio off) 3 bedrooms, dining room, kitchen, duplex zoned. MLS 17044. BOB CARTER 598-6143 or 385-2471.

Investors

SYNDICATE REALTY LIMITED
620 BROUGHTON 386-7721

N. OAK BAY
3355 GIBBS RD.
Large FIVE BEDROOM luxury home with three baths. Lovely spacious living room with fireplace. Full size dining room with adjoining secluded sundeck. Fully developed basement. Quiet cul-de-sac with mature oak trees. VIEW ONLY BY APPOINTMENT. Please call JOHN SHAVER 386-7721.

$40,000
2119 TOWNSEND, SOOKE
3-BDR., 12-YR.-OLD HOUSE
ON 1-3 ACRE

$40,500
2826 SCOTT ST.
SOLID 2-BDR., FULL BASEMENT
3RD SMALL BDR. DOWN
CALL BRUNIE
658-8459 or 598-3823

$28,750. PRIVATE SALE. Recently rebuilt. One bedroom, corner lot. Low down payment. 592-7678.

FOR SALE BY OWNER, 2-BEDroom, no basement, large lot, 3860 Douglas. $42,900. 658-5564.

BY OWNER, 2-BEDROOM HOUSE on lot 50x170', low taxes, wall-to-wall, what offers. 382-0703.

250 HOUSES FOR SALE

WHITTOME'S
ROYAL OAK BRANCH
4520 W. Saanich Rd.
479-1667

OPEN HOUSE
SATURDAY
1:30-4:00 P.M.
79 HAMPTON RD.
Priced at $43,900. This little 2 bedrm., full basmnt. home on a beautiful garden lot is well worth your inspection. Immediate possession can be arranged.
EDITH GUTEMAR
479-1667 598-7053

OPEN HOUSE
SAT. 1:30 - 4 P.M.
1646 ST. FRANCIS
WOOD
(OFF ROCKLAND)
Tremendous ever-changing views across the ocean and mountains are yours from this beautifully different 3-bdrm plus 3 bath home. Excellent layout, many large windows taking advantage of the beautiful outdoors surrounding this one of a kind home — located in the Rockland area. Priced at $117,500.
479-1667 LILLIAN HENDY 479-4938

FANTASTIC SEAVIEWS
OPEN HOUSE
SAT. 2 - 4:30
4939 SEARIDGE
(OFF HALIBURTON)
Offered to you at $118,000 this delightful quality constructed 14-year-old home invites your inspection. 1400 sq. ft. full basement, BRs, 3 baths, private .73 acre lot with mature trees, cherry, pine, birch, dogwood, fir holly, arbutus, etc.
479-1667 CATHY ATKINS 479-5427

BRENTWOOD
Split level, 2½ yrs. with 3 BRs, 1½ bathrooms, finished rec. room, PLUS high ceiling basement. Superb condition with ever ality carpet, fitted rock fireplace, range and frig. included. Most attractive landscaped and fenced rear garden. Located at end of short street with trees across road. Exclusive listing. MLS 17290. To view call Wilfred Davis 479-1667 or 386-8584.

$44,500
1404 BAY ST.
(HOUSE FACES AVEBURY)
Excellent rental, starter or refirement home in tip-top condition on a small easy-care lot!! 2 large BRs, Vanity Bathroom, spacious foyer and hall. Delightful LR and FP and built-in buffet, 17x13 kitchen with cupboards galore!! Try your offer today!
479-1667 CATHY ATKINS 479-5427

SECLUSION
⅓ ACRE
MAPLEWOOD
Attractive 3-BR, no-step Bungalow of quality construction in immaculate condition, situated on a delightful 1-3 acre parklike property of lawns, natural rock outcroppings, flowering shrubs and oak trees. Living room 15' F to F and large picture window. Large bright kitchen and DR with sliding glass doors to cement patio capture the morning sun and afford a peaceful outlook on the lovely grounds (the pheasants enjoy a daily visit). A beautifully panelled 4th BR or Den is located above the double D/R Garage (22'x11'). Spacious 4-pce. Bath plus 2-pce. Washroom and stall shower off Kitchen. This gracious home will suit only the most discriminating buyer and can be viewed by appointment only. Sorry, no drivebys! However, do inspect our fine selection of colour photographs displayed in our office window at 4520 W. Saanich Rd.
479-1667 CATHY ATKINS 479-5427

TRULY FINE
$57,000.00
Real Charm is the word regarding this five-room plus home, fully finished rumpus room, 2-pce. plumbing, laundry room, drive-in garage and work area or small bedroom in lower level. Delightful living room, open fireplace, bright cheerful dining room, leaded windows in the door. Fully modern kitchen, two very fine bedrooms and 4-pce. bath complete the main floor. The grounds are the very finest, the quality in the renovation is the best. Yes—full asking price $57,000.
Please dial CLIFF STRETCH to view. 479-1667 or 592-3969.

NEAR NEW
$57,000.00
Rural home—full 1200 sq. ft. of quality on the main floor plus another 1200 sq. ft. on the lower level. 3 Br's, ensuite bath, 4-pce. family bath. Sunken living room, ceiling high fireplace. Family dining room, very modern spacious kitchen. Fully finished rumpus room down, extra bedroom area, nearly finished roughed-in bathroom, large drive-in garage. Yes—2 acres of rocky lot. Glen Lake area. Full price $57,000. Owner must sell. Dial CLIFF STRETCH, 479-1667 or 592-3969.

J. H. Whittome and Co. Ltd.
Royal Oak Branch

A.E. LePAGE
WESTERN LTD. REALTOR
1395 HILLSIDE
386-6331

GLEN LAKE AREA
989 WEAVER PLACE
Off Happy Valley Road at Waltred 3 bedroom cathedral entrance home, large LR with cozy FP, DR with sliding glass doors to pleasant sundeck. Rec room in basement and double carport. Secluded lot on quiet cul-de-sac. Priced to sell at $58,900. MLS 16352.
386-6331 Dennis Ferrill 478-6140

$35,500
OPEN SAT. 1-5
3618 Tillicum in Parkside Place. Best value in Victoria. Absolutely lovely. 3 bdrms. up. 1½ baths. Gleaming hardwood floors free of maintainance. Kitchen has space for dishwasher. Drip-free cupboards. Private sunny patio backs on swimming pool. 3 appliances. Exclusive with LEILA RYAN.
385-2458 anytime 479-1195 res.
Byron Price and Associates Ltd.
804 Broughton St.

TRADE
old for new, plus cash to you. Trade your home for a new Kasapi Home. Some ready now. See our plans or bring your own—Exciting new homes. Kasapi Construction.
386-6191 478-4606

OAK BAY, BY OWNER, 3-BEDroom, full basement home. 479-3926.

250 HOUSES FOR SALE

BICO

BOORMAN INVESTMENT CO. LTD. — 386-7521

OPEN SAT. 2-5 P.M.
7880 SIMPSON ROAD
SEA & MOUNTAIN VIEW HOME!
This attractive NEW home in Central Saanich has a DIFFERENT and delightful floor plan! Three bedrooms, ensuite plumbing, stone R.H. fireplace, wall-to-wall carpeting, roughed-in REC. RM. and fourth bedroom in full high basement with extra plumbing! Add a huge SUNDECK with lovely views and a double carport under. All on a level lot with 80' frontage! CHECK and COMPARE AT $59,500. NUFF SAID!
386-7521 PHIL SIMPSON 595-1863

OPEN HOUSE
SAT. 2-4 P.M.
643 KENNETH ST.
GLANFORD BEAUTY
$64,500. MLS
NEW LISTING
Try to beat this one. A three-year-old home on a 70x120 fenced corner lot with 4 bedrooms, two bathrooms, kitchen with attached family room. Large rec. room with bar, and much more. Excellent family accommodation located on a dead-end street, half a block from a park and playground, and minutes to schools and shopping. Don't miss this one. Call P. DUECK or M. WESTON at 386-7521.

OPEN SAT., 1:30-4:00
5218 BECKTON ROAD
VIEWS OVER
CORDOVA BAY
(OFF WALEMA)
Be first to see this immaculate 4-5 bedroom family home. Attractive in-line living and dining room with white brick fireplace and sliding doors to wrap-around sundeck. Bright sunny kitchen offers excellent views from its extra large windows. Three bedrooms and very attractive 4-piece bath complete the main floor. The lower level has billiard-size recreation room with brick fireplace, panelled den or bedroom plus another bedroom, a lounge room and 3-piece bath. MLS. $83,500.
MRS. MARILYN SECORD
386-7521 592-2105

OPEN HOUSE,
SAT. 2-5 P.M.
2033 STELLYS X ROAD
$91,900
An unusual contemporary split-level home that will be seen suited three bedrooms, living room and utility room, separate kitchen with nook, tiny den and separate dining area. Large family room with fireplace, sundeck and patio. Lovely treed rear yard with numerous fruit trees is truly level. A best-buy in its price range (MLS).
SHAROLYN LAYCOCK
386-7521 478-8983

OPEN SAT, 1:30-4:00
317 STEWART AVE.
WATERFRONT
ESQUIMALT
This lovely compact family home has four bedrooms, full basement, with office and semi-finished REC. RM. Quality wall-to-wall throughout, drapes etc. included. The fully landscaped lot has fruit and shade trees plus a sheltered waterfrontage on Helmcken Bay in Esquimalt harbor. Vacant possession, asking $/9,500 offers considered.
DEAN ELLIOTT PHIL SIMPSON
383-7339 386-7521 595-1863

OWNER TRANSFERRED
MUST BE SOLD
OPEN HOUSE
SAT.
2 - 4 P.M.
412 DRESSLER
(Off Painter Rd.)
Only 6 months old, and custom built by owner with thermopane windows throughout, insulation between rooms, two big beautiful stone fireplaces, and top-quality carpets, floor coverings, and vinyl wallpaper. This family home offers: 5 bedrooms, 4-pce plus 2-pce bath, plus unfinished 4-pce. dn. Large living room with adjoining dining room with sliding doors, bright sunny kitchen offers excellent views from its extra large windows. Three bedrooms and very attractive 4-piece bath complete the main floor. The lower level has billiard-size recreation room with brick fireplace, panelled den or bedroom plus another bedroom, a lounge room and 3-piece bath. MLS. $83,500.
MRS. MARILYN SECORD
386-7521 592-2105

OPEN HOUSE,
SAT. 2-5 P.M.
2033 STELLYS X ROAD
$91,900
An unusual contemporary split-level home that will be seen suited three bedrooms, living room and utility room, separate kitchen with nook, tiny den and separate dining area. Large family room with fireplace, sundeck and patio. Lovely treed rear yard with numerous fruit trees is truly level. A best-buy in its price range (MLS).
SHAROLYN LAYCOCK
386-7521 478-8983

OPEN SAT, 1:30-4:00
317 STEWART AVE.
WATERFRONT
ESQUIMALT
This lovely compact family home has four bedrooms, full basement, with office and semi-finished REC. RM. Quality wall-to-wall throughout, drapes etc. included. The fully landscaped lot has fruit and shade trees plus a sheltered waterfrontage on Helmcken Bay in Esquimalt harbor. Vacant possession, asking $/9,500 offers considered.
DEAN ELLIOTT PHIL SIMPSON
383-7339 386-7521 595-1863

OWNER TRANSFERRED
MUST BE SOLD
OPEN HOUSE
SAT.
2 - 4 P.M.
412 DRESSLER
(Off Painter Rd.)
Only 6 months old, and custom built by owner with thermopane windows throughout, insulation between rooms, two big beautiful stone fireplaces, and top-quality carpets, floor coverings, and vinyl wallpaper. This family home offers: 5 bedrooms, 4-pce plus 2-pce bath, plus unfinished 4-pce. dn. Large living room with adjoining dining room with sliding doors, bright sunny kitchen offers excellent views from its extra large windows. Three bedrooms and very attractive 4-piece bath complete the main floor. The lower level has billiard-size recreation room with brick fireplace, panelled den or bedroom plus another bedroom, a lounge room and 3-piece bath. MLS. $83,500.
MRS. MARILYN SECORD
386-7521 592-2105

ESTATE SALE
421 QUEEN ANNE
HEIGHTS
OAK BAY SEA VIEW
A most desirable location (off Beach Dr.) on a no-through road, and a very interesting contemporary home. There are 3500 sq. ft. in all, including 4 bedrooms, 3 baths, two powder rooms. Lovely seaview kitchen, with built-in dishwasher, etc. and adjoining laundry room. A 30' family room, which provides a self-contained and fully developed basement with separate entrance and driveway. The estate will assist financing to any good covenant. For appointment to view contact:
PETER DUECK 656-6060
MIKE WESTON 386-7521 598-3955

FOUR BEDROOMS
DEN WITH FIREPLACE
LANSDOWNE SLOPE
$79,500.00 MLS
Real good value and a fantastic family home. Check these features — large entrance hall with open stairway upstairs to four large bedrooms and two bathrooms. The main floor consists of: 15'x14' dining room — spacious living room with fireplace—den with fireplace — modernized kitchen with oodles of teak cupboards and adjoining utility room — cedar lined conservatory with mosaic tile. The basement offers professionally built recreation room and fifth bedroom. In addition there is a double garage with an office suitable for a small business and good parking facilities.
IAN BOORMAN
386-7521 Res. 592-3335

NEW MLS 17734
EXCELLENT STARTER
OR RETIREMENT
No-step 2 bedroom (plus possible 3rd) bungalow, elec. heat, cedar exterior, many extras including 72x120 lot in Blenkinsop-McKenzie area. Owner reduced price to $58,000 for quick sale. For details please call:
GISELE SAMEC 386-7521

ONLY $88,000
SECLUSION
SWIMMING POOL
ROCKS and TREES
POST and BEAM
ARCHITECT DESIGNED
1750 SQUARE FEET
Imagine a large, secluded, easy-care lot, located on a quiet cul-de-sac near the Colwood Golf Course — 1750 sq. ft. of quality construction on one level — large living room — separate dining room — three bedrooms — sundecks off of almost every room — family room too kitchen with sliding glass doors to concrete swimming pool (M.L.S.)
IAN BOORMAN
386-7521 592-3335

GORGE DUPLEX
$62,900
LOW DOWN PAYMENT
One block from the waterfront on a corner lot, this immaculate older duplex has been completely renovated and updated in every way. A three-bedroom suite and a one-bedroom suite, plus a full high cement basement with much potential. Excellent accommodation and value. MLS. Contact 386-7521. P. DUECK or M. WESTON for appointment. New listing.

250 HOUSES FOR SALE

BICO

BOORMAN INVESTMENT CO. LTD. — 386-7521

YOUR CHOICE
SIDNEY
BRAND NEW
Attractive design, Fireplace, 2 bedrooms on main floor. Downstairs areas for bedroom, family room, laundry. You can choose your carpets. $61,500. Call:
JOHN HOLMS at 386-7521

948 ST. CHARLES ST.
ROCKLAND
$115,000
There are over 3,000 sq. ft. of finished area in this 3-year-old executive home. 5 bedrooms, 2 baths, powder room plus another roughed-in downstairs. Family room with huge sundeck off kitchen. Rec. room, 3 fireplaces, wall-to-wall throughout. All this on a large (almost 200 ft. deep) lot in one of Victoria's most desirable, and convenient locations. This is today's best buy for the executive family man. MLS. Don't be disappointed, call J. P. DUECK or M. O. WESTON for appointment, 386-7521.

SPECIAL
Home for a family and in-laws. Large living room — dining room — four bedrooms — semi-detached 1-bedroom in-law suite — good, separate garage that could be a workshop. This is a must to see.
$57,900
DEAN ELLIOTT
386-7521 383-7339

MINI ESTATE
SAANICH PENN.
An exceptional property in every way. A secluded circular drive leads through manicured grounds to an impressive brick courtyard entrance. Double doors open into a gracious foyer and on into a 24 ft. living room. To the right is the bedroom wing, to the left the family room and kitchen. 4000 sq. ft. including a fully finished basement with in-law possibilities, 5 bedrooms, 4 baths, with large master bedroom suite and dressing room. Situated on ½ acre of easy care grounds fully fenced, with some sea views. This is one of the most exceptional homes on the market today. Asking $139,500 with all offers considered. MLS. To view contact:
PETER DUECK or
MIKE WESTON
656-6060 386-7521 598-3955
1111 Government Street

VICTORIA REALTY LTD.
386-3585

OPEN HOUSE
SAT. 1:30 - 4:30
3741 CASEY DR.
(Off Tillicum at Cadillac)
Immaculate 4 level split, 4 bedrooms, quality carpet in LR and DR, attractive fireplace (LR and rec room). Large workshop. Double carport with sundeck. Loads of extra storage in 5 ft. crawl. MLS. Price 75,000.
477-1317 Dave Roberts 386-3585

NEW!!! DIFFERENT!
OPEN HOUSES
WED.-SAT. 1:30-4
JESSICA PL.
(off Harrop and Braefoot)
Several choices of UNUSUAL DESIGNS (3 have level entrys), all over 1200 sq. ft. with full basements, on a no thru street. LANDSCAPED, 1 block from Braefoot School. Just completed and priced to sell at $69,500-$69,900. Jack Lidstone 477-9262 or Jack Kennish, 479-3061. Office, 386-3585. Exclusive.

3651 Craigmillar
Open House Sat. 2-4:30
This 4 bedroom family home, quiet area. The home is older and needs attention, has 3 bedrooms plus a suite in the basement. Fridges and ranges included. Valuable lot is 62x198. Vacant. Clear title. Asking $47,900. Don't miss it! Leo Van Dyke, 386-3585, res. 479-6264.

NEW
$55,500
Nearing completion, 1080 sq. ft. 2 bedrooms, full basement, R1 fireplace. Whiteside Avenue. Close to all amenities. The best buy in town. Exclusive with Lew Mollilet, 386-3585, Res. 477-9251.

WHY RENT?
$35,900
Two level townhouse, three bedrooms, 1½ baths, private patio, extra storage, swimming facilities. To view call Neva Pennie, 386-3585, MLS, Victoria Realty Ltd.

DAYTIME
SECLUSION OR
NIGHT MAGIC
TOLMIE SLOPE
This is what is offered with this electrically heated 2 bedroom bungalow with separate garage. Walking distance to the University schools and shopping mall. Situated on a high corner lot overlooking the City. You will be charmed by the night lights and your own private garden. Suitable for newlyweds or retireds. Asking $47,900. Mr. James, 386-3585 res. 477-8134.

FIRESIDE
FIRESIDE Holdings Ltd.

OPEN HOUSE
SUN., JUNE 13
1 - 5 P.M.
1721 SPRUCEWOOD
FULL PRICE $69,900
DELUXE 3 BEDROOM FAMILY HOME WITH MANY EXTRA FEATURES, INCLUDING FRONT LANDSCAPING AND OUR GENEROUS 18 MONTH WRITTEN WARRANTY. THIS QUALITY HOME IS LOCATED ON A QUIET CUL DE SAC BUT IS CONVENIENT TO ALL GORDON HEAD SCHOOLS, SHOPPING, TRANSPORTATION AND RECREATIONAL FACILITIES. IMMEDIATE POSSESSION IS AVAILABLE.
DIRECTIONS: take McKenzie Ave. toward UVic., past Shelbourne St. Turn North onto Cedarwood St. and follow our OPEN HOUSE SIGNS!
Our sales are DIRECT FROM BUILDER
478-9475

250 HOUSES FOR SALE

SSC
SWINERTON STEWART CLARK LTD.
1318 Blanshard 385-2481

OPEN HOUSE
2126 SANDOWNE
1:30 TO 4:30
SAT., JUNE 12
A most desirable Lansdowne slope home, featuring on the main floor: 21x12 master bedroom with 4-Pce. en-suite bath, large living and dining rooms, cozy den off the kitchen, and a 4-Pce. main bathroom. Extra accommodation in the full basement includes a second bedroom, 3-Pce. bath, Rec. room with fireplace and work shop. A must see. $83,750.
MLS 17122. View with
385-2481 Sid Custance 598-7781

Open House
3023 Freethy Place,
Colwood
Saturday 1:30 - 4:30
Tall trees and quiet cul-de-sac feature this well-built, well-kept modern family home with the fully developed basement. Spacious sun deck and big private lot are welcome extras. Price below the market at only $59,700.
Ken Walters 385-2481

TO HAVE AND TO HOLD
You can enjoy living in this well-kept 3-Br, full bsmt. home located near the lovely Gorge Kinsmen Park. The land has potential for future development, as it is zoned for duplex use and includes 2 lots. Please drive by 900 Forshaw Rd. and then call me for an appointment to view inside. Asking $75,000 MLS 17227.
Helen Jones
Res. 595-7913 Off. 385-2481

1015 Gillespie Place
A Return to Gracious Living
$168,000
If you are intrigued by the possibilities for this truly unique residence in the Rockland area, please call
Helen Jones
Res. 595-7913 Off. 385-2481
(MLS 17573)

CUSTOM "A" FRAME ON 3.93 ACRES OF PEACE AND QUIET!
This unique, modified "A" frame residence offers over 2,500 sq. ft. for the family and space for the hostess to entertain in the most gracious fashion! The exposed beam, vaulted ceiling LR has a magnificent stone-faced Heatilator FP and adjoining dining room. Thermopane windows and valcony overlooking theadiacentnl il sides. The dining room just begs for candlelight and guests! A spacious Family Room. Kitchen arrangement can accommodate the LARGEST of families. The lowest level offers a terrific Recreation-Games Room with FP, bar and wine cellar for casual entertaining. Three baths and 4 roomy Bedrooms (or 3 and Den) complete the accommodation list — BUT there is much more to tell about this beautiful home and secluded property situated 18 miles from City Centre in the Blinkhorn Lake area! QUICK POSSESSION if desired!
ASKING $108,000
385-2481 ED JUPP 592-1019 Res.

View Royal
4 Bedrms. - 2 baths
Waterviews of Inlet
This attractive, 12 yr old quality 2-level POST and BEAM home is in immaculate and like-new condition inside and out! Boasts over 2,200 sq. ft. of comfortable living space! Comprises large slate-covered entry hall, 22.8x13.6 LR with raised-hearth FP and feature wall, guest-size view Dining Rm, spacious kitchen with dining area, 4 Bedrooms, 1½ Baths, roomy ground level Family Rm with FP, high basement with workshop, laundry and storage areas. Wrap-around sundeck with access from kitchen, dining room and master BR. Situated at 22 Bridgedown Place on a fully landscaped 90'x108' lot with lots of parking space. Exclusive—courtesy to other agents, of course!
ASKING $58,500
385-2481 ED J UPP 592-1019 Res.

Side-By-Side
Duplex
$65,000
Immaculate Duplex situated on a large 100'x100' lot in the Hautain area. Each side comprises OOM heat, separate meters, all oak floors, 19x12.3 LR, 2 generously proportioned BR's, 4-pce. bath, modern elec. kitchen with dining space, high crawl space with dry storage area, 2 carports with tool storage. Stucco exterior, Duroid roof, all copper pipe, amp. service. New Exclusive Listing. First time advertised. Don't delay on this dandy! Call NOW for details and appointment to view:
385-2481 ED JUPP Res. 592-1019

Side-By-Side
Duplex
One Vacancy
For Owner!!!
Situated on a 60x130' fenced lot on the border of Banfield Park, this neat, 12 yr old Duplex comprises full basements suitable for development (R-1 plumbing too!). 17x13.6 LR, 2 large BRs, 8x12 Kitchen (appliances included), 4-pce. bath, all oak floors, OOM heat, 100-amp service. No garages, but lots of parking space off-street. R.I. for rec. room. MLS. $97,000.

Just $69,500
Sid Custance 385-2481 or Ed Jupp

JUST LISTED
LAKE HILL
Located on large corner lot (60x150) in best part of North Quadra. 3-bedrooms in 1118 sq. ft. main floor. Basement contains 2 bedrooms, LR, kitchen, bathroom and utility. Some WW some hardwood. FP OOM, carport. This 10 year old home is exceptional value $59,000. MLS.
Doug Bowen 385-2481

JUBILEE
3-Bedrooms
This home near hospital is priced to sell quickly on the present market. WW in LR and 3 bedrooms. Part basement. OOM, electric HW stove and frig. Vacant move in at once. MLS 17036.
$44,900
Doug Bowen 385-2481

REAL ESTATE SERVICE
COAST TO COAST
AND U.S.A.

SOUTH OAK BAY
Interior designer offering for sale beautifully furnished (optional) 3 bedroom residence. Situated among large oaks on nicely landscaped, fenced corner lot. This unique home features elegant living room with fireplace, separated by leaded French Doors is formal dining room. Modernized character kitchen, with built in appliances. To help with mortgage, large wood-panelled,2 bedroom furnished lower suite. Easily re-coverted to single family dwelling. Proud to show this truelp beautiful home. Leaving City. All reasonable offers considered. Call owner 598-1546.

ESQUIMALT
OPEN HOUSE
SAT. 1 - 4 P.M.
564 PARADISE
2-3 BR home with full bsmt. View of city and harbour. Close to all amenities. Asking $52,300. Quickly call LARRY QUAGLIOTTI, 479-6609 or 388-6231, ISLAND PACIFIC REALTY LTD.

2 OLDER HOUSES ON LARGE corner lot in village of Shawnigan Lake. Excellent value at $55,000. Shawnigan Lake, 743-9762.

250 HOUSES FOR SALE

the Permanent

1125 DOUGLAS ST. and
3647 SHELBOURNE ST.

Open Sat. 2 - 4
2316 Marlene
Where can you find the following features for only $73,900: Absolutely immaculate 3-BR split level, large patio off DR, beautifully landscaped with shrubs, large fenced back yard with privacy, close to schools and Colwood golf course, finished rec. room with bar. BARRY THORNDYCRAFT 477-0141 or 477-8487.

Open Daily 10-9
Except Sunday
1654 and 1660 San Juan (Off Torquay) and 4356 and 4365 Santa Fe (cul-de-sac). 4 new homes open for your inspection. Priced from $68,900 to $80,900. Terrific values. For more information call now MANUEL LOPEZ 477-0141 or 384-9150.

Over 1600 Sq. Ft.
Of comfortable living space in this 3-BR ranch style home. Family size kitchen, garage, FP, ¾ acre of trees, shrubs, lawn and fruit trees in a very quiet area, yet close to all shopping. MLS. $74,900. BILL BROOKS 477-0141 or 478-3197.

Royal Oak
1.3 Acre
Looking for a miniferm? This could be a beauty. Lovely secluded property and 4-BR home for your family. Call anytime for an appointment to view. MLS No. 17676. AUDREY GRIMSHAW 477-0141 or 592-2513.

Cadboro Bay
$67,500
Retire in this large no-step 3BR modern home and enjoy these features: low maintenance, all brick exterior, shiny oak floors, ½ block to beach, 1½ blocks to shopping centre, simple garden, bus at front door. New MLS listing. A. J. SANDY CRAWFORD 477-1561 or 477-0141.

Open Sat. 2 - 4
1870 San Miguel
Gordon Head
Executive
Gracious living on a quiet cul de sac with distant views. This lovely bright home is fully developed. Master has a 4-pce. ensuite, LR features large bay windown and FP, separate Dr, kitchen has large eating area, family room with wet bar, large sundeck, 4 BRs, 3 baths. All this offered to you at $83,500. MLS No. 16328. TIM HOSKIN, 477-0141 or 595-6250.

High Quadra
$57,900
Good family home. Close to schools, trans, and shopping. 4-BR up, 2 baths, separate DR, large kitchen. Nice level lot, fully fenced, immediate possession. All appliances included in price. MLS. For further details please call DOLORES MILES, 477-0141 or 652-2735.

4 Bedrooms
Near University
Hardwood floors, excellent location! This lovely home is beautifully landscaped. Bright kitchen with

250 HOUSES FOR SALE

Bayshore realty ltd.
388-6424 1006 fort st.

DAVID BILLINGHAM (598-1177)
MURRAY BLANNIN (598-2200)
BARRY BOWES (383-1540)
JIM COWLEY (656-3675)
BRENT D. EWING (658-5661)
JUNE HOUGHTON (477-6185)
JOHN M. HUNTER (597-6073)
SYL SHUMKA (385-7373)

Handyman's Duplex

This is a terrific opportunity. This older up and down duplex can be left the way it is and draw excellent revenue or undergo renovation and be re-sold for a profit. Either way you can't lose. Existing revenue $550.00 per month. Full two storey with attic potential. Two bedroom suite up easily converted to three with loft bedroom. Main floor is three bedrooms with a possible 4th. Easy care lot just south of Oak Bay Avenue. OWNER LEAVING TOWN AND ANXIOUS. $57,000
388-5424 BARRY BOWES 383-1540

Open House 850-852 Selkirk Ave. Thurs. & Fri. 2-4 P.M.

ALMOST WATERFRONT — Architecturally designed for contemporary living. Quality has been the first consideration in these brand new homes.
Over 1600 sq. ft. of spacious living featuring:
—Sunken living room with brick fireplace.
—Convenient family room.
—Formal separate dining.
—Convenient well planned kitchen with bright family eating area.
—Three bedrooms—1½ baths.
—Professionally landscaped.
—Walking distance to all amenities.
$79,500
Call today for further details.
388-6424 SYL SHUMKA (385-7373)

Rockland Area

This 2700 sq. ft. 4- or 5-bedroom home on almost ½ acre of park-like grounds is ideal for entertaining and a great family home. The main floor features large in-line living room and dining room with expensive wool carpeting, large family kitchen, den or bedroom and large recreation room. Upstairs, there are four bedrooms (master ennsuite), another bathroom and tremendous views from all bedrooms. Add a couple of sundecks, patio, a wealth of fruit trees, shrubs and flowers, good parking and storage and you have a lovely home at below replacement cost at $128,000. MLS 17663.
388-6424 DAVID BILLINGHAM

Ross Bay SXS Duplex

Great little duplex for the owner occupier in a nice area of Fairfield near the water. Early possession. Easy-care building and lot. Don't miss this at $66,900. MLS.
388-6424 DAVID BILLINGHAM

Newport Ave. $61,900

This 2-bedroom older character home with large living room and dining room and full basement is located in a very pleasant area of South Oak Bay, close to the Oak Bay Golf Club. All redecorated inside and out and all services updated. New roof. Easy-care garden. Immediate possession. Don't miss this one. MLS
388-4624 DAVID BILLINGHAM

Century 21 REAL ESTATE PRINCIPAL PROPERTIES
4088 SHELBOURNE
477-9514

UPLANDS

Gracious Residence
English Architecture
Spacious Rooms
High Ceilings
Large Living Room
Separate Dining Room
Four Bedrooms
Pleasant Den
Recreation Room
$124,500
W. G. MOORE
479-3331

FANTASTIC VIEW

A delightfully different custom built house on ½ ac. of natural trees and easy care professional landscaping, 90' of secluded sandy beach. 1076 sq. ft. up and same in so n to be finished lower level. Don't wish you had. See this exclusive listing now. CLARE PALMER 656-6827 or JEAN LAMBERT 656-3426.

OAK BAY

A truly beautiful home in a lovely setting near the University. Vendor is most anxious to sell as he has purchased another home. To complete an early sale he has reduced the price $4,000. New Price $108,000. Good Value. Please phone MARGUERITE HOBBS 592-0022, 477-9514 or 388-6275, PAGER 799.

DUPLEX

Up-and-down in Tillicum-Gorge area. 3 bedrooms, LR with fireplace — DR. Large kitchen up — 2 bedrooms, LR and kitchen down. Quiet street close to bus, shopping and schools. Priced at $67,900. For further details phone Hugh Munro 477-9514, Res. 477-2803.

OPEN HOUSE $56,000
SATURDAY 11 to 4

1,900 sq. ft. 18 months young, two storey, beautiful house, 815 Colville Rd., Esquimalt, off Craigflower to Dominion, right to Colville Rd. Four big bedrooms, two full bathrooms, dining room, living room and family room, kitchen, garage, two sundecks. Phone 598-8264.

Log house 1,050 sq. ft. 14 to 18 inch diameter logs, lateral groove, double ridge poles, purlins, on temporary site, $15,000.
CLASSIC LOG STRUCTURE
383-4288 evenings.

CHAMPION REALTY LTD.
for Appraisals and Consultation
813 Fort Street 388-4477

250 HOUSES FOR SALE

SINCE 1887 Pemberton, Holmes Ltd.
1000 Government St.

"OPEN HOUSE"

2323 HOLLYHILL PLACE
(off Lexington)
SAT. JUNE 12, 2-4 p.m.

A fine executive residence nearing completion. Of unusual and dramatic design it offers 3 floors with seaviews and over 3000 sq. ft. of living accommodation. Basically 4 Br's and 3 Bathrooms but with many unusual and exciting features that can only be appreciated by interior inspection. Come and see it! Offered at $155,000. MLS your present home. For prior showing call:
384-8124 MR. GREENE 385-0795

OPEN HOUSE

THURS., FRI., SAT. 7-9 P.M.
1908 VENROSS, SAANICHTON

Must be Sold! Almost ready for occupancy. Seaviews from the LR and built with care not speed. 3 BRs, master has ensuite plus shower. Large LR with floor to ceiling FP, DR, galley style kitchen, FR on the main floor. The lower level is ready to develop. The new owners will have their choice of floor coverings through out. Any and all offers will be presented. Courtesy to realtors. For further information and prior viewing please call
384-8124 A. FAULKNER 652-2070

NORTH SAANICH

COUNTRY ESTATE $145,000
THE COUNTRY SQUIRE

and his family will appreciate this 5-acre property near Sandown Park. A beautifully appointed 2,800 sq. ft. home, large barn, small guest cottage and a large garden make this new listing unique in the peninsula area. The Master Bedroom includes a fireplace and a luxurious en suite bathroom and 3 other bedrooms are available for a large family. The entire property is in faultless condition and provides the ultimate in gracious country living. To view this fine new listing (MLS) please call:
MICHAEL VAUX
384-8124 (Pager 574)

213 ST. CHARLES

OPEN HOUSE SAT. 1:30-4

Locate this home, see our display ad in the weekend Times-Colonist. Offered at $65,000 with existing mortgage. Possession very quickly. MLS. 17395
384-8124 S. SIMPSON 598-4056

BROADMEAD

3 BEDROOMS and DEN
REDUCED $92,700
3 BEDROOMS and DEN
REDUCED $92,700.

This custom-designed bungalow features 25.6x13 living-dining room with floor-to-ceiling fireplace, wall-to-wall carpeted throughout. This U-shape kitchen has new dishwasher, with 16'x13' family room adjoining with 2nd fireplace. Master bedroom has walk-in closet plus a full 4-pce. en str. ½ acre beautiful lot with numerous shrubs and trees, extensive rockwall and rock planters enhance this rear garden. 2½ bathrooms. Sizeable low interest mortgage may be assumed. New MLS. This could be your opportunity, for your viewing or extra detail please call:
C. A. CLIFF ANDERSON
384-8124 — 477-3994

EXCITING

Home located high on BROADMEAD hillside will appeal to the most demanding purchaser:
—3 BRs, 4 Baths
—Stone floor entry hall
—Floor to ceiling stone FP
—Formal dining room
—Family room, Rec Room
—3500 square feet
—Asking $189,000.

Panoramic views of sea, woods and mountains fill the home while faultless interior provides ultimate in gracious living. By appointment only, contact
384-8124 M. VAUX Pager 574
384-8124 S. MACDONALD 477-9889

RETIRING?

This beautiful waterfront home only an hour's drive north of Victoria, offers year-round living in luxury, or could be an exclusive summer home. 2.03 acres of natural woodland on 175 ft. beach provide an ideal setting for this solid cedar 3-BR home. Remarkable seaviews plus an atmosphere of peace and tranquility. 4-Pcs. en-suite. W-W throughout, full stone FP and built-in valance lighting. Asking $135,000. MLS 17055, V.I. 34877(1), Contact:
384-8124 STU MACDONALD
477-9889

42 HAMPTON RD.

Here's to love! The love and care put into this fine family home will immediately catch your eye. Dressed up in her new stucco exterior, she's really sitting pretty with a beautiful lawn, fruit trees and vegetable garden, all set on a deep 171' lot. Inside the T.L.C. is everywhere—3 BRs, FR with Franklin FP and W-W, neat kitchen plus breakfast nook and a bsmt complete with W-D hookup and loads of storage. At $54,700 there's real value for your money, so call me now and we'll view it together! MLS. 384-8124 M I K E SWEENEY
385-1547

"RANCHETTE"

Approximately 3 acres "mini ranch" can be your dream come true. Only 45 minutes from downtown Victoria in a lovely valley in the Sooke district. For 500' along one side of the property flows a beautiful stream in natural wooded setting, tall trees, ferns and native shrubbery. The ranch home must be seen to be appreciated. A big native stone fireplace opens onto modern kitchen and family room. Big ranch LR with heavy beam ceiling. Bath and laundry room down, 2 BRs and bath up. Enjoy outdoor living at poolside, extra large deck and patio with stone barbeque. The outbuilding include a 3-stall horse barn with hay loft and corral, guest house or studio, terrific workshop and double carport. Price $99 500. Exclusive listing.
384-8124 I. MCGREGOR 384-5130

OAK BAY REVENUE

HOME DUPLEX, $89,900

2,500 sq. ft. of comfort and revenue can be yours with this well situated up and down duplex in South Oak Bay. Featuring a self-contained legal 2-BR suite, this 1948 custom-built home is on a quiet street only a few steps from Oak Bay Village. Main floor boasts large rooms.
—LR 18x14 with mahogany trimmed FP and adjoining leaded glass cabinets.
—Separate DR 12x10. 4 plus bay for buffet has attractive mahogany china cabinet.
—Spacious family type kitchen with nook.
—12x16 M.B.R. plus two more on main.
—Full basement workshop and extra bathroom
—Secluded rear patio, garage and carport.
—Separate metered hydro, hot water heated.

For more details and to view this outstanding MLS offering. Please Call:
384-8124 M. VAUX 656-1287
384-8124 C. ANDERSON 477-3994

THE ULTIMATE

BTOADMEAD RESIDENCE
REDUCED TO
$175,000

—5 Brs —4 baths
—Stone floor entry hall
—Floor-to ceiling stone FP
—Formal dining room
—Family room —Rec room
—3500 sq. ft.
—Many other features

Only the most discriminating purchaser should consider this outstanding home located high in the Broadmead district. In faultless condition, the house affords the finest in contemporary living, sweeping views and complete seclusion. By appointment only. Contact:
384-8124 S. MACDONALD 477-9889
384-8124 M. VAUX Pager 574

250 HOUSES FOR SALE

SINCE 1887 Pemberton, Holmes Ltd.
1000 Government St.

CURRENT REVENUE

FUTURE PROFIT

Located on a well treed 1.2 acres at 154 Old Island Hwy. This property represents outstanding value. Three houses, 3, 2 and 1 BR respectively are all in good repair and provide substantial revenue. Listed at $117,500, the vendor will consider all reasonable offers. Contact:
384-8124 M. VAUX Pager 574

1751 HAULETAIN

This older 2-BR home needs dressing up, but the handyman could realize substantial profit. Wiring, furnace and plumbing are all in good repair and some paint and garden work would accomplish wonders. The owner will consider all reasonable offers. To view contact:
384-8124 MICHAEL VAUX Pager 574

1890 MILLS X RD.

4 ACRES—4 BR

A superior Cape Cod style country residence situated in North Saanich. This home offers a superior life-style within easy distance of all amenities. The furnishings and appointments are all of the finest quality, and a variety of outbuildings give great versatility of use. One of the peninsula's finest homes offered at $130,000. Contact:
IAN McGREGOR
384-8124 384-5130
384-8124 MICHAEL VAUX
(PAGER 574)

MUST BE SOLD

Drive by, then call to view.
1—8027 LOCHSIDE DR. Seaviews, furnished or $76,000 sq. lt. lot, this "California Rancher" has everthing that a young family requires in a home. 3 BRs (M. has en suite) LR with raised hearth FP, DR. Large kitchen iwth plenty of cupboards separate laundry RM. and W-W throughout make up 1300 sq. ft. of living space throughout. Courtesy to all realtors.

2399 STYAN AVE.

2—2399 STYAN AVENUE—MLS 17193. Seaviews. Listed at $79,900, but the owner wants to sell so he will look at offers on this superb family home that is totally developed. With 2300 sq. ft. of living space on a ¼ acre lot with fantastic views of the water and mountains, makes this the ideal home for the family whose hobbies include garden work, as the property has its own vegetable garden and greenhouse.
Try our Guaranteed Sales Plan on any of the above homes. Call for further information and appointment to view.
A. J. FAULKNER
384-8124 652-2070

OWN

Your first home now! Recent price reduction to $45,900 makes this 2-BR bungalow a great buy. Wilkinson Interurban location on bus line and near elementary school, features nice FP, some hardwood, built-ins, 4-pce bath, excellent kitchen plus attached garage. MLS 16305. Has to be seen. Call:
STU MACDONALD
384-8124
477-9889

1258 Burnside West

½ ACRE, 5 BR's, $79,900
MUST BE SOLD

This well laid out house is located in an area of better homes and affords commanding views of water and the Olympic Mtns. On a fully landscaped half-acre lot, the property represents real value and has subdivision potential. An indoor garage, bsmt. workshop, sundeck and almost complete seclusion make this a must to see. The large LR has a floor-to-ceiling brick fireplace and W-W carpets are installed throughout. A parklike atmosphere, and lots of room for children to play are just a couple of the attractions this property has for the growing family. MLS. To view anytime please call:
MIKE VAUX 384-8124 (Pager 574)

SOUTH OAK BAY

GONZALES VIEWS
4 or 5 BR's, $135,000

This super view property is only 2 years old, custom-designed contemporary homes situated well off a main road near to the beach. Approx. 2800 ft. on 2 levels with city, sea and mountain views.
—21x16 LR, floor-to-ceiling fireplace.
—Formal DR plus large eating area off kitchen.
—Sea view kitchen includes built-in custom dishwasher, radio, stereo tape deck. Matching fridge and double oven stove unit.
—Laundry enclosure off kitchen.
—Master BR features twin closets and 4-pce. en suite.
—Family room is specious with 2nd fireplace.
—Large den, spare BR, dark room, storage room with 3rd bathroom on lower main.
—2 beautiful view decks, barbecue, fishpond, etc.
MLS 15329. Plenty of parking low interest mtge. may be assumed. For your viewing pleasure please call:
C. A. CLIFF ANDERSON
384-8124 OR 477-3994

2 HOUSES

671-673 HOYLAKE AVE.
(OFF MILLSTREAM ROAD)

This fine big home has 1,695 sq. ft. of living area, including 4 or 5 bedrooms, plus full high basement with fireplace. There is a good rental 3-BR home as well on this 130'x110' lot. Owner's is off to the States, wants quick sale hence very good price of $64,500. MLS 17373.
DESMOND HOLMES
384-6124 478-1227

SIDNEY

Recently renovated, this bright and cheery 2-BR bungalow is located on a quiet street within walking distance of shopping and Silver Threads. Early occupancy. $46,500.
384-8124 G. PERODEAU 656-4525
384-8124 JOHN BELL 477-2562

CORDOVA BAY

SECLUSION — VIEWS
ONLY $95,500

This 20-yr.-old custom crafted contemporary home features ultra modern new maplewood kitchen, 18x6x12.6 family rm., natural F.P. with doors leading to sunny protected patio, surrounded by beautiful shrubs and trees, nicely fitted utility room and 2-pce. bathroom. Intermediate level includes natural cedar open bream ceiling in spacious seaview L.R. with 2nd floor Pa cific F.P. Large Br. or den with plenty of storage. Upper level has 3 more Brs., well designed with shoe rack doors and full 4-pce. bath. Almost ½ acre professionally landscaped including numerous fruit trees, ornamentals and colorful shrubbery, also carport. Near to schools and shopping. For your personal inspection please call:
C. A. CLIFF ANDERSON
384-8124 477-3994

A TUDOR HOME

$71,900

—Nearly new
—3 Bedrooms
—1800 sq. ft. on two levels
—Small easy care lot
—University location
—Available now

For further information contact
384-8124 J. COLWELL 479-4670

TWO CHANCES

1. BRENTWOOD:
Handy to new plaza, on bus line. Exceptional value, completely finished new home. Features for your comfort and your in-law's also.

2. CENTRAL SAANICH:
Comfort, low cost living and good investment (possible extra lot, $30,000?). Beautiful and convenient.
Owner must sell at least one but quick. View and buy, 652-3753.

FOR SALE BY OWNER. 3 BEDroom, no basement home. James Bay area. Built in dishwasher and oven. Moving up North. Must sell quickly. Asking $36,900. 385-3068.

COLWOOD ON TRIANGLE Mountain. 3 or 4 bedroom, 4 level split, garage, professionally landscaped lot, 3315 Batik Place, 478-0453, private.

OAK BAY VILLAGE $58,500
Charming character home. Must sell by June 22. Drive by 1567 Yale St., or call owner, 595-4096.

LANGFORD — NEW

½ Strata duplex, custom kitchen, wall-to-wall, large lot. 479-8301.

250 HOUSES FOR SALE

WESTMONT REALTY LTD.

920 HILLSIDE
386-6796

OPEN HOUSE
SAT. 1:30 - 4:30
1814
SAN LORENZO

BRAND NEW

Only three 2 and 3-bedroom homes left in the growing Gordon Head area. All homes contain 1½ baths, dining room, large living rooms with feature fireplaces and full height basements. Range in price from $63,500 to $68,900. MLS. Just head out Gordon Head Road to Feltham then left on Longview and left on San Lorenzo to the end of the block. For more information and private viewing call:
386-6796 RICK KINNIS 477-9394

OPEN HOUSE
FRIDAY - SAT.
2:00 - 4:30
38 and 40 LURLINE

$49,900

Situated near Hampton Park this 2-bedroom home has a self-contained 1-bedroom suite on the lower level. It has a separate hot water tank and separate electric meters and is situated on a 50x167 ft. lot. For more information and viewing call:
386-6796 BILL SIDHU 477-5382

EARLE STREET

Your own Butchart's Garden? Superior 2400 ft. finished 2 year-old 4-bedroom home. 2 bedrooms are upstairs and 2 are down. Large sundeck over carport, formal garden in the rear, electrically fully and well developed home in a quiet well established area close to shopping, ocean, boulevard and town. MLS 17477.
385-6796 ARNOLD MARR 477-6233

3 BEDROOMS RURAL AREA

With over 1200 square feet this 3-bedroom home is situated in a nice setting outside of the noisy city. There is a large living room with a fireplace, a laundry room and a recreational room. All this and a very reasonable price to go with it $55,000. MLS 17147.
386-6796 JOHN BUNYAN 383-7777

PERFECT STARTER

Situated in Esquimalt this cosy little home is perfect for you young couples starting out. This little home contains 2 bedrooms and the stove and fridge is also included. There is a lovely lawn and a few fruit trees in the backyard. MLS 17300. All for the price of $41,500.
386-6796 KEN WRIGHT 598-2183

GORGE—$33,900

One bedroom home on a large lot. Needs a good painting and a bit of finishing here and there. For more information call:
386-6796 DAVE TAYLOR 384-2718

BUILDER OR SETTLER SPECIAL

For only $36,900 you can buy 2 lots, 50x129.2 each plus a rented cabin on city water and sewer and paved on Kenneth Street. For further information.
386-6796 ARNOLD MARR 477-6233

NEW LISTING

First time on the market. This fine home in Gordon Head contains 3 bedrooms, living room, large dining room, all with oak floors. The large kitchen is modern with fine eating area. Downstairs is a finished rec. room. All this on a fine landscaped lot located on a quiet cul-de-sac close to all schools, bus and shopping. Priced to sell quickly at $61,900. MLS 17716.
386-6796 JOHN BUNYAN 383-7777

A BARGAIN

Why rent when you can own this cute little one-bedroom cottage with oil heat. It is situated close to buses and shopping. Priced only at $37,500.
386-6796 KEN WRIGHT 598-2183

RANCH STYLE

If horses or cattle are of interest then this is for you. 1.8 acres fully fenced and cross fenced. Barn, hay shed, feed shed, lots of fruit trees and a 14-year old 3 bedroom, 1560 sq. ft. ranch house. Mortgage can be assumed or increased. MLS 17476.
386-6796 DAVE TAYLOR 384-2718

BRAND NEW CLOSE TO VIC HIGH

This quality constructed 3 bedroom home is situated just a few blocks from Victoria High. Close to town, this home features two fireplaces, shake roof, ceramic tile in the kitchen and bathroom, stretch balcony from master bedroom. Try your best offer or trade on this fine home.
386-6796 ARNOLD MARR 477-6233

QUIET CUL-DE-SAC

This two year old 3-bedroom home is just off Cedar Hill Cross Road with an 82 foot frontage. Features en suite plumbing, large sundeck over carport and full high basement with rooms roughed-in for panelling. MLS 17104. Priced at $69,900.
386-6796 ARNOLD MARR 477-6233

CLOSE IN

and only ½ block from buses this fine older home offers 3 bedrooms, living room with fireplace, large kitchen, full basement, modern wiring, plumbing and oil furnace. The lot is nicely landscaped in the front with lots of room for a garden behind. MLS 17472. Full price $55,000.
386-6796 JOHN BUNYAN 383-7777

UPLANDS

2450 sq. ft., main floor
Large living room
Separate dining room
4 plus bedrooms
3 bathrooms
Quiet den
Recreation room
Offers invited on $110,000.
THE ZIEGLERS
(384-8075, Pgr. 310)
595-2904
592-1768
595-5171
CANADA TRUST

BY OWNER 3-BEDROOM GORdon Head home. Quiet cul-de-sac, close to schools. UVic and shopping. 3930 Emerald Place. 477-1614.

250 HOUSES FOR SALE

Nanaimo Realty

VICTORIA LTD.
formerly
OLYMPIC REALTY LTD.

OPEN HOUSE
539 RIEL PLACE
SAT. 1:30-4:30

Must sell this immaculate 4 yr. old home with 3 bedrooms on main floor plus living room with brick fireplace, separate dining room, bright kitchen with eating area and sliding door leading to immense sundeck. Basement has additional bedroom, rec room, extra large den and finished laundry room. Quiet cul de sac, all offers considered towards asking price of $72,900. Call LILIAN MCLEOD 598-2878 or 385-5741.

OPEN HOUSE
SAT. 1:30-4 P.M.
1048 RICHMOND AVE.

Rockland area, magnificent living room, two bedrooms, sunporch, garage, greenhouse, $59,500. Call JOHN ADDICOTT, 385-5741 or 477-8232.

OPEN HOUSE
3122 METCHOSIN RD.
FRI. and SAT. 1:30-4:00 P.M.

VENDOR DESPERATE — moving June 23rd! Modern 4 bdrms, fenced, 16'x32' swimming pool, outdoor BBQ. Picnic area, playhouse, excellent for large active family. Realtors send your clients — will honor all offers on $74,500. Try your trades No. 15938. Call F. COLOMBIN 385-5741 or 385-3033.

BEAUTIFUL EXECUTIVE HOME — LANGFORD

Reduced from $81,000 to $78,500, this soacious better than new 2-year-old has four (could be 5) bedrooms, two fireplaces, three bathrooms, quality wall-to-wall carpet, a dream kitchen with family room, radiant workshop, den, rec. room and double drive-in garage. Large sundeck, extra parking and nicely landscaped. On a quiet cul-de-sac with good view. MLS 16857. Call me now — AL TASSIE, 384-9069 or 385-5741 anytime.

STARTER SPECIAL IN ESQUIMALT

Three-bedroom condominium in Lampson Court. Wall-to-wall carpets, stove and fridge included. Quiet area and handy to bus, school and shopping. Asking $33,900.00. Call me now — AL TASSIE 385-5741 or 384-9069 anytime.

YOU'RE REALLY MISSING SOMETHING

If you haven't seen 2209 Neptune, just off Landsend Rd. In North Saanich. A spacious, gracious 4-yr.-old with five bedrooms, old brick F.P. in living room, rec. room with wet bar, wall-to-wall carpeting and a great view. On half an acre in a park-like setting. Offers on $77,900. MLS 17097. Call me now — AL TASSIE, 384-9069 or 385-5741 anytime.

GET AWAY FROM IT ALL

Situated in the Highlands away from city traffic and pollution, 2 bedroom home with cozy living room and compact kitchen, several outbuildings including 2 stall barn and horse corral on two separate lots totalling almost 2 acres. SHIRLEY MCLEOD 478-2121 or 478-8220 MLS 17278.

JUBILEE DISTRICT

This immaculate home features living room with fireplace, modern kitchen with eating area, 2 bedrooms on main plus 2 more upstairs. Full basement with workshop and drive in garage. Large covered sundeck off kitchen overlooks nicely landscaped back yard with several fruit trees and bird aviary. SHIRLEY MCLEOD 478-2121 or 478-8220 MLS 17503.

HERE'S VALUE

A winner combination of a popular residential area, 3 bedrooms and a basement, and a low price. Make this home something special. Plus a nicely treed corner lot close to schools, shopping centres and Bus. Priced to sell at $45,500. Phone DAN NASH at 385-5741 or 477-2078 MLS.

VICTORIA WEST

3 bedrooms, master features double beam floor to water bed. Outside Kenetex guaranteed for 20 years. Asking $56,900. No drive-bys please. Call COLIN CRAVEN 386-6627 or DON ELLIS 592-0079 or OFFICE 385-5741.

WATERFRONT

2 acres East Sooke, modern 2 br. home. $97,000. MLS 17173.

CHEAPIE

$38,700. 2 br. Colwood, very pretty lot. MLS 17172.

HORSES?

1.27 acres Metchosin. 1800 sq. ft., 4 br. home, $82,500. MLS 17248.

3 LEVEL SPLIT

Charming 3 br. home. K-Mart University Area. $62,000. MLS 17281. 642-3835 RONA HIGGS 478-2121

NEWSTEAD REALTY LTD.
598-5166
1637 Fort St.

A SURPRISE

It is to see so much space in such a reasonably priced home. On main — 3 bedrooms down — a games room, den and bedroom. Double carport and corner lot complete a 1-yr.-old family package wrapped in excellent financing. In the Glanford area and close to schools and transportation. $65,900. ML 10412. For action call.
RAY SUTTOM
598-5166 652-3586

BRENTWOOD BAY

One year old, 3-bedroom home on quiet cul-de-sac, underground wiring, close to orchards, finished rec. room with fireplace, 4th bedroom, 3rd bath plus room for workshop, etc. Double carport and large yard. $67,500. MLS 16511.
PHONE TODAY
HARRY GRAY
598-5166 477-9967
CALL 598-5166
CALL 388-6231

$59,900

Direct from Builder
Sansar Developments
New Home
492 Meredith Cres.
(Off Whiteside)

FEATURES:
—1800 sq. ft. living area
—rumpus room
—w to w carpeting
—dishwasher
—sundeck
—carport
—close to schools and shopping

Low Down Payment
To view 382-2211

SOUTH OAK BAY
Charming 2 bedroom, extra room in full basement, $65,500. A very good buy in this desirable area, as owner has purchased. 854 Transit Road, 598-8192. Open House, Saturday-Sunday, 3-5.

250 HOUSES FOR SALE

Castle Properties Ltd.

OPEN HOUSE
SATURDAY
1:30-4:00 P.M.
2590 WENTWICH ROAD

Lovely 3 bedroom home, living room, dining room, teak kitchen, one and one-half bathrooms. Full bsmt. Wall to wall carpet throughout. Cedar shake roof, large lot. Choose your own fireplace and rec. rm. design. Only $59,900.
FREDDY STARKE
386-6164 479-3866

OPEN HOUSE
SAT. 1:30 - 4 P.M.
1038 SLUGGETT
$66,900

This Brentwood home is situated on a large park-like lot, quiet street, lots of trees. House features 3 BRs up, LR with FP, separate DR and kitchen has sundeck off, with nice view. Full basement and roughed-in rec rm. Come and see this new listing it won't last long. Quickly call Rick O'Kane, Bus. 386-6164 or Res. 386-6257.

OPEN HOUSE
SAT. 1-4 P.M.
2345 GALENA

Take Sooke Rd. to Otter Point, turn right and drive past the golf course to Quartz, Then follow the signs. Just completed quality constructed 3-bedroom full-basement home with distant views of the Straits. Feature en suite bath, 2 fireplaces 2 sundecks and quality carpeting. Asking $53,500.00. For prior viewing call Bill Kozak 386-6164, Res. 642-3404 anytime. Several new homes to choose from starting at $45,500. Castle Properties Ltd.

GORGE AREA

$46,900

This 2 BR home features bright LR, large kitchen, utility rm. and separate garage. Close to schools, shopping, buses and the beautiful Gorge waterway, all on a 60x156 lot. For more info, call Rick O'Kane Bus. 386-6164 or Res. 386-6257.

GORGE

$41,900

Immaculate two-bedroom home located on a quiet street. Beautiful lot with fruit trees. New wiring, new wall to wall throughout. Separate laundry room and part basement. Excellent financing available MLS. Call Chris Greig, 386-6164 or 479-7995.

FIVE BEDROOMS

A very well maintained family home located in the Maricold area. Very large living room with F.P., four bedrooms, kitchen with LARGE dining area, and bath on the main with more development in the part basement. ONLY $56,900. For viewing call Bob Kohlruss 598-7689 or 386-6164.

SHAWNIGAN

$51,000

Two cottages on one lot of approx. ½ acre of waterfront property separated by public road. Live in one and collect revenue from the other and use as straight revenue. Professional appraisal available. For more Information call Bob KOHLRUSS 598-7689 or 386-6164 (24 hours).

LANGFORD

$53,900

12 years old and immaculate. 3 bedrooms and partially developed part basement. Set on a 75'x150' well landscaped and fully fenced lot. Vendors have purchased and are offering this home at BELOW market value. Call BOB KOHLRUSS 598-7689 or 386-6164 (24 hrs).

IMMACULATE

$54,900

Located in a semi-country atmosphere, this sparkling 2 bedroom full basement home has been professionally updated to the utmost in modern living. Features include a full width sundeck off both living room and master bedroom, large roughed in rec. room down, and fully fenced lot. MLS 16726. For more information on this fine home, Call Chris Greig at 386-6164 or 479-7995.

NESTLED IN FIR TREES

Spacious 12-year-old 3 or 4 bedroom home on large (80x110) Lot located in one of Colwood's best areas. There's room for further development in the full high basement. MLS 16640. If you're looking for a good family home around $58,900. Circle this ad and call me for more information or an appointment to view. I'm Chris Greig 386-6164 or 479-7995 (evenings).

HIGH QUADRA

Lovely 2 bedroom full basement home interior and exterior rebuilt including Thermopane windows, OOM heat large lot priced to sell quickly. Try your down payment MLS. Freddy Starke 386-6164 or 479-3866.

LOW DOWN PAYMENT

Small, immaculate 2-bedroom home with part bsmt. New roof, wiring, elec. heat and new W.W. on good-sized lot. Move right in. To view call Lyle Marrington 385-0302, 386-6164.

LAKEHILL

$48,500

Three bedroom no basement bungalow with over 1100 sq. ft. of living area, large kitchen with new Citation kitchen cabinets, large living room, spacious laundry room, attached garage, all situated on a good sized lot. New M.L.S. Call Chris Greig 386-6164 or 479-7995.

EUROPEAN DESIGN

Lovely brand new 4 Bedroom Home teak kitchen - 1½ bath roughed in for 3rd Bathroom teak kitchen shake roof, plus rec. room space 20x25 Freddy Starke 386-6164 or 479-3866.

WELCOME TO OUR NEIGHBOURHOOD

NORTHRIDGE TERRACE

Follow The Orange and Black Signs
Off Vanalman Avenue

High Location With Views, Trees, and No Thru Traffic. Yet Close to Schools, Parks, Buses, Shopping. Just 10 Minutes to Down-Town Victoria.

22 Homes Still Available Priced From $70,700 to $79,300.

VISIT OUR SHOW HOME
And Let
Ron Cherwaty or Harry Atkey
Show You Around
Open For Inspection
3-9 p.m. Weekdays
1-5 p.m. Sat. and Sun.
Or Call

Engineered Homes
385-4211 19 Cadillac Avenue
479-2611 Show Home

COUNTRY HOME

Well-built family home, situated between Elk Lake and Cordova Bay beach. Family home, 1,480 square feet, 4 bedrooms, 2 baths, large family kitchen, dining room, and 15x19 front room. Large finished rumpus room, with feature rock wall fireplace. Lot 80x125 at 5131 Santa Clara. 658-8223. Sale price, $79,900.

MUST SEUL. IMMACULATE 2 year old home, in Sidney. Featuring 3 bedrooms, two fireplaces, en-suite, plus many extras. Asking $56,900. For appointment to view. 656-5735.

OCEAN VIEW UNIQUE HOUSE and workshop on large lot. Close to Brentwood Ferry. Reduced by owner, $49,500 for quick sale. 652-3365.

TOD-HACKETT CONSTRUCTION LTD.
Days 384-1101 Nights 477-5554

250 HOUSES FOR SALE

D F Hanley Agencies Ltd.

D. F. HANLEY AGENCIES LTD.
3293 DOUGLAS STREET
385-7761

OPEN HOUSE

SAT. 1:30 - 4 P.M.
4901 Bellcrest Pl.

Custom built "no-step" rancher. Come and be impressed by the quality and special features in this fine home. Priced for quick sale at $91,500. MLS. Truly a pleasure to show. For pre-viewing, call:
(See Display Ad)

MARION HAMILTON
385-7761 (24 Hrs.) 382-0894 (Res.)

OPEN HOUSE

REDUCED $1,000
SAT. 1:30 - 4:30
521 Langford St.
Vic West

2 Bedrm. beauty with full bsmt. plus rec. rm. Fantastic FP compliments this character living rm. Completely redecorated inside and out. Just pack your things and move in. MLS. $47,900.

SCOTT KENDREW
385-7761 Anytime

OPEN HOUSE

1329 MONTEREY
SAT. 1 - 4:30

Drive out "Oak Bay" Avenue, turn right on Monterey and view this immaculate 2 bedrm. home. Large living rm. with in-line dining rm. and white rock fireplace. Bright kitchen with many built-ins. Full bsmt. with 3rd bedrm. Rec. rem. with fireplace. 2-Pce. bathrm. and laundry area. Well landscaped with separate garage and extra parking. Asking $68,900. MLS. "See it, you'll like it!"

BILL CARNEGIE
385-7761 (24 Hrs.) 652-3627 (Res.)

OPEN HOUSE

SAT. 1:30 - 5:00
985 AMBASSADOR
Just Listed

DO NOT LOOK at this home through your car windshield. This is a home to be looked through! Immaculate, 1982 sq. ft. of finished floor area with 3 bedrms; large, separate dining rm. with sliding doors to sundeck; unusual kitchen with built-ins and eating area; basement featuring PRIZE-WINNING games room; possible 4th bedrm; garage PLUS carport. Lovely treed grounds. $67,900. MLS

DONNA FOSS
385-7761 (24 Hrs.) 595-6703 (Res.)

OPEN TO VIEW 2 NEW HOMES GORDON HEAD

Daily 1:30 - 4:30

QUALITY PLUS by Roswil, 1300 sq. ft. tastefully decorated and ready for immediate possession. 3 Bedrm. (master en-ste) plus 3rd bathrm. R.I. bsmt., a large kitchen Mom will love. Basement ready for development with rec. rm. (R.I. fireplace) den, 4th bedrm, games rm, or ?? All rooms are a good size in an area of other fine homes. Lot approx. 72x112 with holly trees, city and mountain views. Drive-in garage with extra room for a large bright workshop (out of the way). Why not inspect for yourself, you'll be glad you did: 1819 SAN JUAN AVENUE. Priced at $76,900. (Exclusive)

AND

Just around the corner at 4331 TYNDALL; 1190 sq. ft., 3 bedrms. (master en-suite), full bsmt. Lot approx. 6000 sq. ft. Lots of extras such as Thermo-sliding glass doors, R.I. 3rd bathrm, 2nd fireplace, R.I. rec. rm, quality cabinets, but the biggest extra is that we priced it right at $65,500. (MLS 16875).

Your Host
BILL WESTCOTT
385-7761 (24 Hrs.) 477-5402 (Res.)

IS EVERYBODY ASLEEP?

One wide awake person out there is going to pick up a real good buy in this attractive home situated on .42 acre treed lot with seaviews only minutes from town. The lucky buyer will enjoy over 2200 sq. ft. of professionally developed living area in this immaculate 8 yr. old home and a real plus is the low, $40,000 mtge. at 10¼ per cent due 1980 with payments of $420 per month including taxes.

PRICE YESTERDAY: $75,500
TODAY: $72,500

Set set the alarm clock and join me at the

OPEN HOUSE

SAT. 1-4:30
6311 SPRINGLEA
(Off Tanner Rd.)
Your Hosts:
LEE WROBEL
RANDY SMALL
Pgr. 654 Pgr. 395
388-6275 388-6275
385-7761 Anytime

OPEN HOUSE

SAT. 1-4
1475 WESTALL
(OFF GOSWORTH OFF HILLSIDE)

Excellent condition. Simpsons-Sears, handy to town, shopping and buses. Bright and cheery, 1200 sq. ft. home. 2 large bedrms. with oak floors up and 1 bedrm. down, 43c. rm. and 2nd bathrm. down, drive-in garage. Fully landscaped 60x120 lot on quiet cul-de-sac. $64,900. MLS 17492.

BRIAN SHARP
385-7761 (24 Hrs.) 477-4753 (Res.)

REDUCED $2,000

To $54,900 and now VACANT. Located in area of new homes in Gordon Head. Terrific buy! LR has WW and fireplace. Separate DR has built-in buffet and refinished oak floors. Large family kitchen, 2 bedrms. up and 1 down plus rec. rm. and extra W.C. in bsmt. Separate garage and fenced play area. Don't miss it! MLS. Call:

MARION HAMILTON
or STAN EAKIN
385-7761 Anytime

250 HOUSES FO

250 HOUSES FOR SALE

Realtor

Canada Trust

No. 9-1537 Hillside Ave. 595-5171

USE OUR NEW BRIDGE FINANCING PLAN TO BUY THESE HOMES NOW

Finding the down payment for that new home before you sell your old one can be a headache. We have the cure. It's called Bridge Financing. If you buy your home through us, we'll grant you an interest-free loan up to $50,000 for 3 months depending on the equity in your present home. Ask for details.

OPENING SATURDAY 5 DELUXE TOWNHOUSES

See this first showing this Saturday 1:00-5:00 p.m. of Quality townhouses at 517 Dalton Road. (off Esquimalt Rd. at 500 block) Quality carpets, citation cabinets, fireplaces and thermopane windows. Priced from $49,900 to $53,900 with as little as 5 per cent down. Call: 595-5171 DON JONES 478-0868

OPEN HOUSE SATURDAY 1:30-4:30 1603 BANK

Character home just off Oak Bay combining the old world charm of leaded glass windows, built-in dining room cabinets, beamed ceiling, and the modern convenience of new aluminum feature windows and wall-to-wall carpeting, not to mention it has three bedrooms, one bathroom (facilities and plumbing equipment to build a second). Don't hesitate to come and see this one today:

THE ZIEGLERS
595-5171 592-1768
384-8075! PAGER 310)

OPEN HOME MONDAY 1:30 TO 8:30 LOW PRICE $67,900

Brand new 3-bedroom home at 1560 EDGEMONT just off Majestic. Great street, close to buses, sculptured carpets, finished rec. room. See you there or:

CALL ME! SPENCER LEE
595-5171 477-3593
(MOBILE JL3-8660)
GORDON HEAD SPECIALIST

OPEN HOME TODAY 1:30 TO 8:30 2272 EDGELOW

Just off Gordon Head Road. Location — location. Over 1,300 sq. ft. of new home. Country sized kitchen, master bedroom with walk-in closet plus ensuite. Price $74,000. See you there, or:

CALL ME! SPENCER LEE
(MOBILE JL3-8660)
595-5171 477-3593
GORDON HEAD SPECIALIST

OPEN HOUSE SATURDAY 11:00-2:00 P.M. 715 DAISY

3-bedroom home on large 66'x132' lot with 2 paved driveways. Large, covered sundeck, living room with wall-to-wall and fireplace, large family type kitchen. Come and see it Saturday.

W. H. (BILL) CLARK
479-3010 595-5171 479-8727

OPEN HOUSE SAT., 2:00-4:00 6973 CARMEL WAY BRENTWOOD BEAUTY REDUCED

3-bedroom home on a corner lot, extra parking for boat or trailer, large covered sundeck, 1½ baths, 2 unique fireplaces, 10% existing mortgage available. Call now to view. MLS 17284.

W. H. (BILL) CLARK
479-3010 595-5171 479-8727

OPEN HOUSE SAT. 1:00 - 4:00 10029 SIDDALL SIDNEY

Over 1900 finished square feet in this 3-bedroom home in Sidney. Upper level has 2 large bedrooms, L-shaped living-dining area with fireplace, and a 20x12 sundeck. Lower level has a large den with firelace, master bedroom with ensuite, laundry room, and a large 20x13 family room complete with a slate pool table. A large 110x70 fenced lot with brick patio and B.B.Q. Follow Pat Bay Highway to Beacon, right on Beacon, left on 7th, left on Henry, right on Siddall.

$55,900
595-5171 DOUG POSKITT 477-0645

OPEN HOUSE SAT. 1:30 - 4:30 2943 DEAN ST. 2-BEDROOM COTTAGE

A superb hot water heated retirement or starter. This is a quiet street, the lot 60x100 and the home updated with new kitchen, bathroom, plumbing and new carpeting in living and dining rooms. Immaculate inside and out. $56,500. In attendance: Michael Ziegler.

THE ZIEGLERS
595-2904 595-5171 592-1768

OPEN HOUSE FRIDAY 6:00 - 8:00 SAT. 6:00 - 8:00 MON. 6:00 - 8:00 3926 ANTON ST. (OFF WHITESIDE) $56,900

3-4 bedrooms, 6 years old, full basement "mint" condition, lovely fenced garden.

595-5171 DIRK OKKER 478-4501

OPEN HOUSE FRI. & SAT. 2:00 - 6:00 1642 TAMPICO

Now $72,500 and still including dishwasher, shake roof, hidden eavestroughs, landscaping and much more. A quality home on a secluded street — finding this one is well worth the effort. Interest-free bridge financing available. Call:

595-5171 ROB DANIELSEN 595-4482

250 HOUSES FOR SALE

Realtor

Canada Trust

No. 9-1537 Hillside Ave. 595-5171

OPEN HOUSE FRI. & SAT. 2:00 - 4:30 2751 ROSEBERRY

4-bedroom character home with over 2,000 sq. ft. living area. Full price $56,900 with $45,500 assumable financing. New roof, eavestroughs, wiring and plumbing. Possession by June 30.

KITTY DANIELSEN
595-5171 595-4482

OPEN HOUSE THURS. & FRIDAY 7:00-9:00 AND SATURDAY 1:30-4:00 1831 SAN JUAN GORDON HEAD $89,900

NEW LISTING, IMPECCABLY MAINTAINED, 4 BEDROOM TWO LEVEL RESIDENCE ON LANDSCAPED LOT WITH BEAUTIFUL MATURE TREES. SUNKEN LIVING ROOM, STONE FIREPLACE, LARGE DINING ROOM, 17' X 15' REC ROOM, 3 BATHROOMS, HUGE SUNDECK DOUBLE CARPORT. PLUS MANY OTHER FEATURES.

598-6333 595-5171

JIM BOTTOMLEY

OPEN HOUSE

29-3987 GORDON HEAD RD.
FRIDAY AND SATURDAY
1:30-4:00

$57,500

Make this lovely home a must see this Friday and Saturday. 3 levels of living totalling 1800 sq. ft. provide more than enough room for a family. Everything you would expect in a house is in this townhouse. L.R., D.R., kitchen with eating area, 3 bedrooms, 1½ bathrooms, recreation room, laundry and sewing room, workshop and loads of storage space. Throw away your lawnmower and enjoy the sauna and swimming pool for the exclusive use of townhouse residents. You won't find a better value in this location. MLS 17177.

DENNIS DALE
595-5171 384-1566

OPEN HOUSE SATURDAY 1:30-4 1160 MAY STREET

Beacon Hill beauty located close to stores, park, 2 bedrooms, full basement with a 60'x135' lot with a back lane. This starter home will suit the garden enthusiast with excellent garden soil and 4 fruit trees. For a preview, call:

TONY BROGAN
595-5171 388-6275 (Pager 2471)
JOHNNY HAYDN
595-5171 388-6275 (Pager 2426)

OPEN HOUSE SATURDAY 1:30-4 2859 HAGEL ROAD

Visit this executive rancher set on an easy care lot with underground sprinklers installed. Located in an area of higher priced homes. With 1390 sq. ft. on the main and a total of approximately 2400 sq. ft. developed area, this home will suit the larger active family or make a perfect in-law situation. 4 large bedrooms (1 down), custom designed kitchen (dishwasher and garubrator), 2 fireplaces, family room and recreation room. Built and owned by a contractor this home is good value at below replacement cost. Offers considered on the asking price of $79,500. 10% mortgage available. MLS 16260. For a preview, call:

TONY BROGAN
595-5171 388-6275 (Pager 2471)
JOHNNY HAYDN
595-5171 388-6275 (Pager 2426)

OPEN HOUSE SATURDAY, 1:00-5:00 1662 TAMPICO

Come and see this new attractive 3-bedroom home featuring many extras. Live only minutes away from beach and park. Take advantage of our convenient bridge financing plan. Priced to sell $71,900. For further information call:

595-5171 FRED LERCH 595-7988

NEW LISTING GLANFORD

Buy of today's price and take possession in September of this large beautifully maintained modern home. It offers three bedrooms, hardwood floors, wall-to-wall carpeting and features a huge dining room and a rec room in the basement. Call:

595-5171 — BRIAN MARTIN

SOUTH OAK BAY MUST SELL!

The owner says "Sell it," so be sure and take a look. It's a 2-storey older, beautifully renovated home. 3 blocks from Willows Beach. You'll be delighted with the quiet street close to schools, bus and shopping. Don't hestitate to make an offer on the asking price of $64,000.

595-5171 BRIAN MARTIN

LOW DOWN QUADRA CHARMER

You'll be delighted with the leaded glass windows, wooden beams and den with a fireplace that gives this home the character that you will appreciate. If you're looking for a good 2-bedroom home, but have little money, call me because financing can be easy.

595-5171 BRIAN MARTIN

OVER 1,900 SQ. FT. $59,900

A deluxe detached strata-title duplex with 3 bedrooms (each with their own glass doors and balconies), family room, sunken living room with fireplace, 3 bathrooms. The two units are as far apart as many houses offering as much privacy as a house, but at a much more attractive price. Great value!

595-5171 BRIAN MARTIN

YOUR CHOICE 5 NEW HOMES

Drive out to end of Shelbourne near Mt. Doug and view these fine new homes — P.M. WED., THURS., FRI., and SATURDAY. 4300 Block Look for Canada Trust Open House signs. 3 bedrooms, basement, 2 fireplaces, wall-to-wall carpets. Financing is on now. Prices start at $69,900. Your hosts:

595-5171 JAY ROGERS 477-4569
595-5171 DENNIS DALE 384-1566

NEW HOMES

From $66,500 to $87,400. Gordon Head. Try us for "bridging."

595-5171 656-5882
TERRY SMOLLETT
595-5171 FRED LERCH 595-7988

OAK BAY BORDER

$129,900 new. Best dollar for dollar value on the market. Suspicious?? Then come see for yourself. Over 1800 sq. ft. of deluxe living, plus full basement, 3 bedrooms (master has full ensuite). Step-down living room. Dining room and den. Plush high quality carpets, intercom and burglar alarm plus built-in vacuum. 3 baths. Double drive-in garage with power door opener. Just push the button. Full high basement, sundeck and patio. $129,900.

595-5171 JAY ROGERS 477-4569

250 HOUSES FOR SALE

Realtor

Canada Trust

No. 9-1537 Hillside Ave. 595-5171

DUPLEX

Up and down, 1140 sq. ft., 2 bedroom suite on each level. Excellent area. $65,000. MLS 17155.

THE ZIEGLERS
595-2904 595-5171 592-1768

ST. JOSEPH'S SCHOOL 5 BEDROOMS

Take a look at this beautifully renovated home that offers over 1500 sq. ft. of living on the main floor plus a large finished upstairs and a high modern basement ready for development. You'll love the kitchen with its brick arch, built-in self-cleaning oven, Jen-Air counter top grill, Nu-tone food centre, garbage compacter and dishwasher. If you're looking for a large family home that is priced to sell, call:

BRIAN MARTIN 595-5171

TWO GREAT BUYS UNDER 50

1. 2-bedroom bungalow with 7 foot basement, good lot with several mature fruit trees, living room with fireplace, kitchen has good eating area, master bedroom has sewing room off. All for $49,900.
2. 2 - bedroom no - step on a quiet street. Large living room, kitchen with laundry area off washer-dryer built-in. Two fair sized bedrooms. Immaculate condition at only $44,900.

CALL NOW
595-5171 DOUG POSKITT 477-0645

JUBILEE $49,900

Very clean well maintained home. 1203 sq. ft. of living area with 2 bedrooms up and one on main. Add a separate garage and fully fenced large yard at the end of a quiet cul-de-sac and this is value for money. MLS 17581. View today,call:

595-5171 - TONY BROGAN
383-6275 (Pager 2471)

CORNER LOT COUNTRY SCENE

Thih 3 bedroom home has 1½ baths, 2 fireplaces, family-sized sundeck, lots of extra parking for camper or boat. Owner's moving east and offers are invited on reduced price of $65,900. Call to view anytime. MLS 17284.

479-3010 W. H. (BILL) CLARK
479-8727

595-5171

SMALL MEDIUM AND LARGE

Small price at $49,000. Medium home with 2 bdrms., with 3rd down in half-basement, new wiring and plumbing, living room with fireplace. Large lot 56x200.

595-5171 W. H. (BILL) CLARK
479-3010 479-8727

LIVE IN BEAUTIFUL GORDON HEAD

Within a stone's throw from Beach and Park and only minutes away from downtown. Drive by these well-built homes and make your choice.

4410 ROBINWOOD—1354 sq. ft. A beauty secluded. $72,500
4394 SHELBOURNE — 1299 sq. ft. One block to Mt. Doug Park. $69,900
4351 COLUMBIA — 1280 sq. ft. On a no-thru street. $71,900
1662 TAMPICO —1213 sq. ft. On a quiet cul-de-sac.
1710 FELTHAM — An older well built home with a lot size of 156 x 120. $69,500

For further information on any of these homes, please call me anytime:

595-5171 FRED LERCH 595-7988

TWO FOR ONE IN GORDON HEAD

This 2 bedroom home at 1710 Feltham Rd. is situated on a 156 x 120 lot, with subdivision potential. Priced at $69,500. MLS 16033. Call me to view and make an offer.

595-5171 FRED LERCH 595-7988

THE BEST OF SOOKE $69,900

Nearly 9 acres with a spawning creek offering the best of land and seclusion. You'll be delighted with the 2 bedroom near new bungalow. Just a couple of miles from Sooke Village makes this ideal for future subdivision.

595-5171 BRIAN MARTIN

BETTER THAN NEW $58,900

Drive by 575 Judah and see for yourself the value of this one year old home. It features two bedrooms, a full basement, 1½ baths, dining room, living room with fireplace and a good sized kitchen. Take a look and call:

595-5171 BRIAN MARTIN

MAKE YOUR OFFER

on any of the following:

228 EDWARD—Large home with 2600 sq. ft. of living area in good condition. Suit the large family or revenue minded owner-occupier. Six appliances included. 60x132 duplex zoned lot. Good condition of newer homes with city and mountain views. Asking $68,900. MLS 16035.

410-1025 INVERNESS—Vendor will consider trade of any any offer to purchase this 1200 sq. ft. 2 bedroom unit. Master bedroom 13x16 with ensuite and walk-in closet. Top floor facing south with pleasant outlook. Asking $45,900. Large 10¼% mortgage assumable. MLS 16227.

1725 CARRICK—Drive by this new listing and give me a call. Very clean well maintained 3 bedroom home. Separate garage. Large fenced yard. A perfect starter on a quiet cul-de-sac. Asking $49,900. MLS 17681.

MAGNIFICENT McLURE CONVERSATION—Oak Bay. 7 self-contained units. Grossing in excess of $18,000 per annum. Luxurious owner's suite. If an older character home is your dream, this is one of a kind situated on .8 acre. You will not be disappointed. Firm at $185,000. with large 10¾% mortgage. Call your favourite Realtor or:

TONY BROGAN
595-5171 388-6275 (Pager 2471)
JOHNNY HAYDEN
595-5171 388-6275 (Pager 2426)

CEDAR SIDING WINNER

Cedar siding, brickwork, both inside and out, a most impressive kitchen and eating area, floor to ceiling fireplace, spacious ensuite, master bedroom, highlight this attractive new three-bedroom in Gordon Head. Asking $63,900.

595-5171 JACK COOKE 477-4842

GORGE WAY STUCCO BUNGALOW FULL BASEMENT $54,900

First time on the market, immaculate residence featuring 17'x16' living room with fireplace, 2 large bedrooms plus one down, electric kitchen, sparkling 4-pce. bathroom, separate family dining room, rec. room down, lovely treed lot.

595-5171 DICK JAMES 592-2139

250 HOUSES FOR SALE

Realtor

Canada Trust

No. 9-1537 Hillside Ave. 595-5171

LEYNS ROAD $81,900

Prime Gordon Head. Four or five bedrooms, 1500 sq. ft. home on a .40 acre lot. Treed seclusion, vegetable garden. A fine, family home.

595-5171 JACK COOKE 477-4842

SCHOOL'S ALMOST OUT

Families will be looking to relocate before the new term begins, so act quickly to get a first look at 2 new listings:

One in SAANICH at $59,900 is an excellent location near the Pearkes Arena, shopping, buses and schools. Only 4 years old with 3 bedrooms on the main floor. Living room with floor-to-ceiling fireplace, dining room, kitchen with laundry area. Full basement has self-contained 1-bedroom suite or rumpus room, plus extra 3-pce. bath and bedroom. Unusual lot would provide an excellent challenge for the boys in the family. MLS 17581. The 2nd is a COLWOOD beauty which has had 4 years of care and attention by its only owner. Quiet green carpets enhance living and dining rooms. Unique kitchen is a home-maker's dream with glass door onto the sundeck, 3 bedrooms up and 1 down, the family room with bar and games room. Lot is just made for family living — fenced, fruit trees, lots of parking and tasteful landscaping. Plenty of green area close by, together with all levels of schools. $64,900. MLS 17724. Call:

JUNE CORBY
595-5171 478-8780

HAPPY LIVING

Starts with this attractive 2-bedroom Langford cutie. Spic and span and ready to welcome new owners in the large living room and dining room with cosy carpets. Modern kitchen with utility room. Large fenced yard for the little ones. For appointments to view,call:

595-5171 JUNE CORBY 478-8780

TEN MILE POINT

New architect-designed home with beams, hardwood floors, two fireplaces, three bedrooms and three bathrooms, ½ acre treed lot close to beach. MLS 17452. $150,000.

595-5171 TERRY SMOLLETT 656-5882
LES BOHER 388-6275 (Pager 729)

OPEN TO OFFERS CHOICE GORDON HEAD

Sea glimpses, country setting, cul-de-sac. A unique property, 3 bedroom, 2 baths, 2 fireplaces, rec. room, full basement, double carport, boat parking. $76,500 including appliances and drapes.

595-5171 MILDRED STAPELLS 477-4860

LAKEFRONT HIDEAWAY

Prospect Lake beauty — lovely 2-bedroom home on a beautiful lakefront lot. Tie your boat to the floating dock and enjoy the luxury of this Hideaway. The home has lots of sundeck area, lawns, mature trees and a view that is out of this world. To view this property, please call: Priced at $87,500.

595-5171 LES BOHER 598-1665
TERRY SMOLLETT 656-5882
595-5171

WATER SKIERS & SAILORS BEAUTIFUL PROSPECT LAKE

Over 1300 sq. ft. home on the lake. 2-bedroom, living room with fireplace, sliding glass doors from living room and breakfast area to large waterfront sundeck. Call anytime to view:

W. H. (BILL) CLARK
479-3010 595-5171 479-8727

TOWNHOUSE

Gordon Head, adult oriented, 2-bedroom, developed basement for possible suite. $62,500.

THE ZIEGLERS

595-2904 595-5171 592-1768

HOME INVESTMENT

A beautiful 18-year-old in mint condition on 70'x317' ft. Gordon Head lot near Racquet Club. 4 bedrooms, living room, dining room, den, rec. room, workshop and 20'x20' cottage. Subdivision possibility. $91,500.

THE ZIEGLERS

595-2904 595-5171 592-1768

OAK BAY

Located in the Uplands, this excellent 18-year-old home provides space for the largest family and privacy for all. 5 bedroom, or 6 if the 12x18 den is not required. 2½ bathrooms, spacious 9x16 ft. kitchen with ample breakfast area, or seat the whole family in the 12x14 separate dining room. Exceptional at $110,000. MLS 16940.

THE ZIEGLERS

595-2904 595-5171 592-1768

3313 BATIK

Drive by this attractive 3-bedroom home on Triangle Mountain, then let us show you inside. Asking $61,500. MLS.

THE ZIEGLERS

595-2904 595-5171 592-1758

COUNTRY QUIET $68,900

This modern family home in South Central Saanich has a pleasing combination of peace, quiet and proximity to town. Three bedrooms (master ensuite), family kitchen, D.R. with easterly exposure sundecks adjacent, LR with fireplace and a full partly developed basement with workspot plus lots of garage and a large lot to delight any gardener complete a package well worth viewing, at $68,900.

RICK KALLSTROM 595-5171

HYACINTH PARK $64,500

Still under construction this 3-bedroom home offers you an opportunity to select your own carpets and colors. Tudor design enhances a design created for comfortable family living, LR with brick kitchen with eating nook and ground level entrance foyer plus full basement complete a home of incomparable value. For address, call:

595-5171 RICK KALLSTROM

35' MONKEY TREE

For only $59,900, owner has reluctantly agreed to throw in an older character home, located on the Oak Bay border, details of which are as follows:

1. 3 bedrooms, 2 up and one on main.
2. 2 baths, 1 up and 1 on main (ensuite)
3. Dining room with a fireplace that you must see to appreciate.
4. Living room with large wooden sliding doors.
5. Functional kitchen with an eating area.
6. Full basement (6' height)
7. 5 fruit trees, garden area with lawn.

All of the above is located close to all services and amenities located within the Oak Bay area .MLS 17240.

JIM MURPHY
595-5171 478-7523

250 HOUSES FOR SALE

Realtor

Canada Trust

No. 9-1537 Hillside Ave. 595-5171

HEY-HEY-HEY $44,900

Yes a good, neat, clean, no-step 2-bedroom home in the Glanford area. Separate garage and lovely lot make this Victoria's best buy. Don't delay on this one.

DOUG POSKITT
595-5171 477-0645

LOOK AT THIS $49,900

A really well built 2 bedroom, full basement bungalow. Living room with fireplace, master bedroom has a sewing room off. Good lot with several mature fruit trees make this a great buy. Call now to:

DOUG POSKITT
595-5171 477-0645

NEW LISTING COLWOOD IN-LAW SUITE

Immaculate 3-bedroom family home. Very tastefully decorated with living room, dining room, 2 baths on main floor. Professionally finished, 2-bedroom suite in basement, living room with fireplace, 4-pce. bath and lovely kitchen. Priced at $83,500. MLS.

JULIE MANNES
595-5171 477-6407
MILDRED STAPELLS
595-5171 477-4860

WEEK-END DRIVE BYS

1. $52,500 — 1477 Finlayson Place, off Cedar Hill, 2 bedroms, full basement. MLS 17019.
2. $59,900 — 3108 WISHART, approximately 1,200 sq. ft., 2 bedroom bungalow with extra family room. MLS 17018.
3. $60,500 — 1038 WAVERLY TERRACE, 3 bedrooms, family home with full basement. MLS 16065.
4. $109,000 — 8526 LOCKSIDE DRIVE, Fantastic seaview, 2 level family home across from beach access. MLS 16374.
5. $138,000 — 570 AURORA WAY. 5 acres with unique 4-year-old family home. Near Beaver Lake. MLS 17184.

JULIE MANNESS
595-5171 477-6407
MILDRED STAPELLS
595-5171 477-4860

SEAFRONT AREA $126,000— MLS 17136

Large family residence on spacious grounds sure to provide many family pleasures. Spacious and colorful living areas sure to please the young set as well. The main level comprises cathedral reception area, living room, dining room, kitchen and family room, three bedrooms and two bathrooms. The lower level is planned to provide separate bedroom wing with bathroom. The biggest and delightful recreation room with fireplace. Positioned on a big acre across the street from a quiet beach area. For further information, please call:

MILDRED STAPELLS
595-5171 477-4860
595-5171 SIMON FLETT 592-7451

THIS WEEK'S KEY HOMES

KEY AREA COLWOOD LAKE ESTATES 2300 ALICIA PL.

A lovely home located on a corner lot in this attractive subdivision. The total square feet of living space exceed 1750 with 588 sq. ft. completed in the basement. Three lovely (nice sized) bedrooms up with 3 more in basement plus rumpus room, bathroom and laundry room. Two more plus features are the taxes (only $580.35-1751) and the extra large sundeck 24x12.

KEY PRICE
$49,500
YOUR KEY REALTOR
TOM McCLUSKEY
595-5171 386-7320

KEY NO. 2 1548 MORLEY

Another good one for the first time buyer. This full basement 2-bedroom home on a cul-de-sac has two rooms rented in basement at $200.00 monthly to help with the mortgage payments. Well priced at $52,500. To view or for further information call:

VICTORIA'S KEY REALTOR
TOM McCLUSKEY
595-5171 386-7320

FERRY WORKERS

Close to your work, overlooking Satellite Channel on ½ acre, this one-year-old 3-bedroom home must be sold quickly. Well priced for action at $76,500. NEW MLS.

THE ZIEGLERS

595-5171 THE ZIEGLERS 592-1768
384-8075 (PAGER 310)

CADBORO BAY

Ocean views, grand large rooms. Three legal suites, main owner occupied, 1650 sq. ft., 27-ft. living room, granite fireplace, dining room, 18-ft. den, 1½ baths, part basement. One 2-bedroom and one bedroom suite. One sits on one ½ acre. All services updated, beautifully transformed, 2 carports, plus single garage. Asking $130,000. To view, call:

THE ZIEGLERS

595-5171 THE ZIEGLERS 592-1768
384-8075 (PGR. 310)

New Listing

Two bedroom, part basement home on a 62x200 ft. lot. Good sized living room with wall-to-wall. The house is furnished ready to move into. Price also includes rototiller, lawn mower and some garden tools and 45 chickens. Good garden area. Asking $50,000.

10.8 ACRES

In Sooke, well-maintained 3 bedroom, ½ basement home which features a large sunken living room with Danish ash feature wall. Large double carport with sundeck over. The property is fenced and cross-fenced. This is a beautiful piece of property and the owners will even let the sheep stay if you so desire. MLS 16746. $87,500.

SOOKE REALTY LTD.
642-5426
Bob George 642-5670 Florence Goldie 642-3140

Park Pacific

COLWOOD
For Sale Brand New

Beautiful Hugo Hucker built 3 br. bungalow. Quiet treed grounds in fully developed charming cul-de-sac. $61,900

To view call J. B. Young
383-4124 or 598-1818 (res.)
Park Pacific Investments Ltd.

OPEN HOUSE

SAT. 2 to 4:30
1730 RICHARDSON

Come and see this fine 3 bedroom plus home, located on the Oak Bay border. Well priced at $69,900. (MLS).

LEVERTON RLTY.

386-8012

METCHOSIN, 5 MINUTES FROM best salmon fishing in B.C. Owner's 4 bedroom house, with carport, on 2.6 acres completely fenced with livestock hay barn and chicken coop. Landscaped and on city water. Real rural living. ½ hours drive from Victoria. Asking $79,900. No agents. 478-2994.

250 HOUSES FOR SALE

KNOWLES REALTY LTD.

OPEN HOUSE

4402 ELNIDO CRESCENT
Sat. 2:00-4:00

Reduced to $69,900

3 Bedrooms, separate dining room, old brick fireplace in living room, quality carpet throughout. Full basement with finished fireplace. In Attendance:

Kris Gudjonsson
384-8101 res: 595-3022

$70,900

MUST BE SOLD, this 1 year old 3 bedroom home. White floor to ceiling fireplace, feature wall. Dining room has sliding doors to sundeck. Full basement with fireplace. Extra parking for trailer. MLS. Call:

Kris Gudjonsson
384-8101 res: 595-3022

BEAT THIS FOR PRICE?

Not on your life!

$56,900

3-bedroom family home set on a treed lot in Melville Park area — Sidney. Living room with fireplace. Dining room. 4-pce. bathroom on the main and 2-pc. R.I. down. Please call:

384-8101
Bill Knowles, res. 656-3779

THE TIME IS NOW

If you want a really good BUY on this lovely 3-BEDROOM — CATHEDRAL, nestled on a quiet cul-de-sac in Melville Park, Sidney. Offering living room, dining room, kitchen, well planned games room. 4-pce. bathroom (2-pce. R.I. down). Full high cement basement and close enough to schools. MLS. All this and much more for only $57,900.

Bill Knowles
384-8101 res. 656-3779

IF AGE IS NO BARRIER, you'll LOVE this

LR with fireplace, entertainment size DR with built-in buffet. Cab-elec. Kitchen, with Bar, on a QUIET, COZY road. Close to schools, and easy walking distance to "OAK BAY VILLAGE". 40x148' yard needs tender, loving care. ASKING $65,000. BUT OPEN TO OFFERS. CALL:

Bill Knowles
384-8101 res. 656-3779

CHOOSE

Your
Colours and Carpets
—Gordon Head
—3 Bedrooms
—1250 Sq. Ft.
—Listings wanted
—Try your trades
—Carefully built new home
—$71,900

Call me over the week-end for a leisurely look.

JOE PERCIVAL
384-8101 Res: 595-6340

SPACIOUS

—Hillside-Cedar Hill
—2 Bedrooms on the main floor
—1 Bedroom, plus large undeveloped area upstairs
—Undeveloped basement
—Large living-dining room with an old fashioned fireplace
—Handy utility room for kicking off muddy boots
—Built long ago but better than new
—$52,500
—Listings wanted
—Try your trades

Call me anytime for an appointment to view:

JOE PERCIVAL
384-8101 Res: 595-6340

Gordon Head $73,500

Not quite finished yet, but SO WHAT! At least you have your CHOICE of colour and carpeting to choose to your liking. Close to Schools — University and Bus. Situated in beautiful NEW Subdivision. To view call:

Greta Hofmeister
384-8101 592-6372

OPEN HOUSE

TUES. TO SAT.
2-4 and 7-9 P.M.

7619 SAANICH RD.

Only 11 miles from Victoria on Beautiful Saanich Peninsula, this lovely heritage type home is a joy to see; on .6 acre. Across the front a wide pillared porch supports an upper balcony. The front entrance includes a lovely open staircase to balcony-type upper halls. On main floor there's a den with F.P., H.W. floor and a wall of bookcasing. A big sunny living rm. with F.P. and quality W-to-W. Kitchen is large, modern, complete with appliances and open to spacious country style dining rm. Plants thrive on the wide ledges in the sun rm. There's a 2-pce. bathrm. and a super master suite of bedrm. with built-in king size bed, a fireplace, adjoining big 4-pce. bathrm. and well appointed dressing rm. The upper floor has 4 beautiful big bedrms., a big box room and 4-pce. bathrm. plus open hall to the delightful balcony. 2800 sq. ft. of enchanting home! On sewer and water. Outside are many extras, including a good well and pump to give you summer watering for the gardening, good soil, a fine workshop, double garage, lots of paved parking, many beautiful trees, a pool with fish and fountain, roses, old fashioned hedges of box and lilac and many flowering perennials. Owners are leaving town, they must sell. Priced at only $84,000. For further information phone your Hostess, GRAY LORENZEN, 652-1028 or 383-4151 but don't miss this, it's one of a kind.

MALAHAT REALTY LTD.
Mill Bay

IN-LAWS WANTED

Lovely modern 3 bdrms. Main. Plus large suite in high basement. Immediate possession. Try your terms or trade.

BOWDEN RLTY. 383-5524

250 HOUSES FOR SALE

FOR SALE
Royal Trust

3400 DOUGLAS ST.
384-8001

OPEN HOUSES

SAT. 2-4 P.M.
KENSINGTON MANOR
315—1025 INVERNESS
1 bedroom—LR and DR in line, Kitchen plus all the extras supplied by building sauna and exercise room, pool room with slate table, laundry room and sundeck on roof. Only $33,900.
JOHN MORRY 592-9770 or 384-8001 (24 hrs.)

SAT. 1:30-4 P.M.
4037 CAREY RD.
Charming 2 bdrm home with den with fireplace in full basement. Gleaming hardwood floors reflect spotless condition of this 26 yr old well built home, $57,500 MLS. CHES HAYS 384-8001 or Res. 658-5663.

SAT. 2-4 P.M.
1005 WESTPORT
Quiet cul-de-sac in Cordova Bay. 3 good size bedrooms, (Master ensuite), lovely bright kitchen with eating area. Full basement with 4th bedroom and large rec room with fireplace. Large easy care lot. $71,900. AL MATTEO 384-8001 of Res. 658-5057.

SAT 2-4 P.M.
1915 JEROME RD.
(Colwood)
Newly decorated 3 bdrms, close to shopping — quiet street. Good size living room with dining area, lending to large covered patio and sundeck. Large rec room in basement with another good size bedroom. $55,000. MARK MACKENZIE 384-8001 ofe Res. 595-4596.

SAT. 1:30-4 P.M.
657 MOSS
3 bedroom character home, 1255 sq. ft. on main. LR and large LR, 2 bedrooms have connecting 4 pce bath. Developed basement with 2nd bath. MLS Reduced to $71,900. WALLY MILLGAN 477-5144 or CHES HAYS 658-5663 or 384-8001 (24 hrs.)

SAT. 1:30-4 P.M.
1230 ROCKLAND
Approx 1500 sq. ft. on main. Living room and sep. dining room are appealing. 3 bedrooms and den, fine rumpus room with fireplace. DAR GARSIDE 384-8001.

SAT. 1:30-3:30
629 VANALMAN
Sparkling 3 bedroom 1½ bath, family room plus rec room. Easy care lot. Below replacement cost. High in North Ridge. 9% mortgage can be assumed. BARBARA LIEBENAU 384-8001 or Res. 479-8389.

SAT. 1:30-4 P.M.
1872 VENTURA WAY
5 BEDROOMS NEAR GOOD SCHOOLS, Racquet Club and University. Large lot, quiet dead end street. Asking $72,500. MLS 17077. JIM WALTERS, 384-8001 OR Res. 656-3253.

SAT 2-4 P.M.
997 DUNSMUIR
2 bedroom bungalow with full basement. Lr with feature panelled wall, large cherry kitchen. Nice fenced lot. Asking $51,900. ETHEL WALLACE 384-8001 or Res. 382-5998.

SAT 1:30-4:30 P.M.
2778 PENELOPE PLACE
(Goldstream-Ventilburg-Penelope)
Double door front entry-slate foyer and circular staircase, quality broadloomed throughout, 4 bdrms, 3 baths, approx 3,300 sq. ft. Controlled economical electric heat, vacuum system, intercom throughout including sundeck. Super kitchen, over counter top range. Family room L shaped to library with 2nd FP has heavy beamed ceiling and sliding doors to sunken patio. New MLS.

SHIRLEY MEYER
384-8001 478-5268

SAT. 2-4 P.M.
1344 FINLAYSON
Snow white and immaculate inside and out. 2 bedrooms retirement or starter. LR with fireplace, dinette, cherry kitchen with built-in nook. $53,900.

ETHEL WALLACE
384-8001 382-5998

SAT. 1:30-4 P.M.
3001 CHARLOTTE
(Off Aldeane to Marlene)
5 bedrooms, 3 bathrooms. 2 years old in spotless condition. 2 fireplaces. Formal LR and large rec room. Sep. dining room. Private sundeck off kitchen. Built-in dishwasher. Owners transferred. MLS $72,900.

MERYLE HAYS
384-8001 658-5663

SAT. 1:30-3:30
3166 THORNHILL CRESC.
Come down Torquay Drive to Thornhill—just a stone's throw from Lansbrick Park, and see this exciting, new home by J. McLaren Construction Ltd. 3 piece master ensuite, 4 bedrooms total, finished rec room and living room both with fireplace and thermopane. Crestwood kitchens, eating area, dishwasher. Plus a new 5 year home warranty. Superb value at $85,900 MLS. JEANNIE DEWHURST 384-8001 or Res. 477-6040.

SAT. 1:30-4 P.M.
2800 BEACH DRIVE
Uplands! Charming spacious home! Appealing private garden! Unique split-level plan! 4 bedrooms, den, FP 3½ baths! Inviting rec room $128,000. MLS PAT BAILLIE-384-8001 or Res. 479-4594.

SAT. 1:30-4 P.M.
2867 LAKEHURST
(Off Mount Wells Goldstream Park Area)
(DOG LOVERS ALERT)
Immaculate 2 bedroom home with many special features plus 2 St. Bernards (Grandy and Penny if desired) ... all for the one price of $62,500. Excellent mtge of approx $28,000 at 9½% can be assumed or increased under Royal Trust blended mortgage system. Completely fenced back yard with the biggest dog-gone doghouse I've ever seen. Meet me there. CONNIE REYNOLDS 384-8001 or Res. 477-8914.

WEST BURNSIDE AREA
URGENT SALE REQUIRED
2.40 Acres-fenced-ideal for horses. Small older house, barn. immediate possession. $74,900 MLS. All offers considered. CONNIE REYNOLDS 384-8001 or Res. 477-8914.

7378 CHATWELL DR.
(Off Stellys Cross Rd.)
Cheery family home in lovely setting with distant seaviews. 5 bedrooms (3 up, 2 dn) large lot 100x150 and parking for at least 4 or 5 vehicles. Owners have bought and want offers on their asking price of $74,900 MLS 16698. CONNIE REYNOLDS 384-8001 or Res. 477-8914.

DEEP IN DEEP COVE
2.02 ACRES
$79,9000
Already subdivided into 2 parcels so has good potential. Many extra features such as intercom, plaster interior, hardwood floors, garburator, own well, fruit trees, barn, chicken house and run and lots of pure country air MLS 15314.

CONNIE REYNOLDS
384-8001 or Res. 477-8914.

ESQUIMALT BEAUTY
$45,000
This home has been reduced thousands of dollars and must sell this week. 3 bedrooms, new wall to wall throughout, beamed living and dining room. Full basement. Remember only $45,000.

DAR GARSIDE 384-8001

250 HOUSES FOR SALE

FOR SALE
Royal Trust

3400 DOUGLAS ST.
384-8001

WEEKEND DRIVE BYS
2450 CAMELOT
$65,6500 MLS
Calling all University Professor's — walk to campus from this 3 bedroom bungalow — L shaped Dining and Living room. Dining area in kitchen. Extra room in full basement. 2 driveways, 2 garages to leave your car in.

388 VINCENT
$58,900 MLS
Super duper living room-large master bedroom plus 2 others — rec. room. Lovely back yard. Try your offer. Call to view at your convenience. JOHN MORRY or JOYCE MILLER 384-8001 (24 Hrs.), 592-9770 or 388-6275, Pager 373.

616 LAMBIE
SAT. 1:30 - 4 P.M.
A lovely neat clean 3 BR no step home in this desirable area. Large 2 car garage and extra parking, extra large landscaped lot with a large secluded backyard with view. You'll love this one. Price only $59,900 MLS 17764.

384-8001 BUD ZUCK 598-7215

BACKS ON THIRD HOLE
ROYAL COLWOOD
GOLF COURSE
New custom home, California white stucco with Spanish influence in wooded area, 3 plus 1 bedrooms (1 with ensuite). In an area

250 HOUSES FOR SALE

FOR SALE Royal Trust

4082 SHELBOURNE ST.
477-0191

OPEN HOUSE
3929 MARJEAN
SAT., 2 to 4 P.M.
Excellent school area. 1-year-old, large family home, 4 bedrooms, 3 bathrooms, 2 fireplaces, much more than meets the eye here. Asking $110,000 (must sell). Clear title. Please call for piror viewing:
477-0191 ROMA MOLYARD 384-4827

OPEN HOUSE
1013 McCASKILL
SAT. 1:30 to 4 P.M.
Don't miss this cuty. Perfect for retired or newly weds. 2 bedrooms, full basement, completely renovated. See you Saturday. For prior viewing call:
477-0191 JOHN MOLYARD 384-4827

OPEN HOUSE
157 CREASE AVENUE
SAT. 1:30 to 4 P.M
ONLY $41,000 — NEW
EXCLUSIVE LISTING
With a little TLC this cozy 2-bedroom no-step bungalow could be as cute inside as out. Separate garage. Easy-care lot. Low down payment and good financing with vendor. In attendance:
VERNA ROBERTS
477-0191 477-1317

OPEN HOUSE
2188 MALAVIEW AVE. — SIDNEY
SAT. 11:00 A.M.-1 P.M.
Fantastic value and look what you get for the asking price of $53,500.
—early possession
—3 bedrooms
—drapes
—full basement
—rec. room
—den
—storage
—large sundeck
—fenced back garden
—good location
—close to all amenities.
For more information on this property come and view with your hostess:
477-0191 MARY MOODY 652-5681

OPEN HOUSE
SAT. 1:30 to 4 P.M.
4109 BRIDLEWOOD COURT, METCHOSIN
Off Happy Valley Rd., onto Glen Forest Way, then right.
EXECUTIVE RESIDENCE!
If you enjoy luxury, but also an informal way of life style — then this is for you! Your home on over 2 acres is a quality devlopment where the neighbors are friendly yet not "next door" — Only a few extras are: the master bedroom with a 5-pce. ensuite and swirlbath, separate formal dining room, a dream kitchen, plus so much more! The asking price in only $118,500 and excellent financing is available. MLS 14309. Plan NOW for a better life!
477-0191 KNUD SCHWER 478-8203

OPEN HOUSE
7031 W. SAANICH ROAD
SAT., 12TH — 1:30 til 4 P.M.
Two year old, large 3 bedroom family home. Spanish design. MLS 16998. Asking $75,900.
Your host:
477-0191 ART EVANS 658-8924

WILLIS POINT
½ ACRE SEA VIEW
Why not drive by 7066 Willis Point Rd. this weekend and see this different, custom-built multi-level home? All electric, 3 bedrooms, studio nook, 2 sundecks, all built-ins in kitchen, double plumbing, double carport and hosts of other extras. Owner builder will look at all offers to 589-900. MLS 16366.
477-0191 MURRAY ROTHSCHILD 477-9393
477-0191 ART EVANS 658-8924

DRIVE BY
3930 GARNET PLACE
Neat 6 room home with 3 bedrooms on the main floor plus extra bedroom and nice rec. room down. Quiet location, but close to schools, bus, shopping, etc. Great value at $59,900. Possession June 30th. Try your offer. MLS.
477-0191 MURRAY ROTHSCHILD 477-9393

DRIVE BY
4131 SAN ARDO PLACE
Behind all this lovely landscaping (privacy) is this charming 3 bedroom home of 1,200 sq. ft. A good sized lot (80x120) with large family room (23x12.6), storage room and workshop down, plus a drive-in garage. In excellent condition throughout and priced right for June 30th possession. $64,900. MLS 16982.
477-0191 MURRAY ROTHSCHILD 477-9393

LOOK AT THIS MORTGAGE
COMPARE THE INTEREST RATE
This immaculate 3 bedroom home on one third acre lot has a 10¼% mortgage with a balance of approx. $39,000 and 4 years to go. Asking price of $65,900 is below replacement cost. Located at 2246 Tanner Road. MLS 17541. Drive by and then call me for appointment to view.
477-0191 GALE CHRISTENSON 477-0723

UPLANDS — GOLFERS
3015 CADBORO BAY ROAD
Lovley 2 bedroom executive style home located directly across street from Uplands Club House. Beautiful entertainment oriented living room, dining room and patio. Large, easy-care lot. Asking $129,900. MLS 17595. For appointment to view call:
477-0191 GALE CHRISTENSON 477-0723

6411 ANNDON PLACE
WOW — ONLY $78,900
Lots of living is yours in this lovely family home. Only 4 years old — over 1580 sq. ft. on the main floor. The basement has already an amazing amount of work done. Extra large kitchen and separate dining room. MLS 16711. Please call now on this fine home value.
477-0191 KNUD SCHWER 478-8203

NOT AN ARM
OR A LEG!
You will agree too after you view this home. 3 bedrooms, could be 4 on quiet street with quick possession. Dining sized kitchen, living room with fireplace, good sized lot. Open to offers and asking in low fifties only.
477-0191 KNUD SCHWER 477-8203

HOBBY FARM
Within 8-mile circle in Saanich Peninsula, 2 acres that have an unlimited supply of water, property (mostly bottom land) all cleared and fenced. Small cow barn (presently tenanted), hay storage — chicken house. The 2-bedroom home has nice living room, wall-to-wall carpeting, basement not quite finished and owner will pour remaining concrete floor and complete ranch wall exterior. This property would be perfect for a retired gardener, a greenhouse man or for plan truck farming with roadside stand or what have you. MLS 16481. Full price $76,000. To view, or for further information, phone:
RON SEDGER
477-0191 479-3673

HOUSE HUNTERS
Are you considering the purchase of home for the first time? I would be happy to drop around at your convenience to discuss your wants and desires and type of financing required to suit your budget. Just call:
477-0191 ART EVANS 658-8924

NEW LISTING
2246 TANNER ROAD
BEST PRICE IN AREA
$65,900
If you would like to live in this Tanner Road area, check this out. We believe we have the best price in this area on this immaculate 3-bedroom home on a 1-3 acre lot with a beautiful valley view. Extra 3-pce. bath and rec. room in basement. $39,000 mortgage at 10¼% with 4 years to go. Hurry, my vendors are anxious and this won't be around long. MLS 17541. For information call:
GALE CHRISTENSON
477-0191 477-0723

250 HOUSES FOR SALE

FOR SALE Royal Trust "THE SIGN THAT SELLS"

4082 SHELBOURNE ST.
477-0191

GOT 3 CARS AND
NOWHERE TO PUT THEM?
Here's the solution! A big triple carport attached to an outstanding, newly built 3-bedroom, full basement home in Central Saanich. Home offers 1352 sq. ft. finished up, plus loads of room for further development. Try your offer on asking price of $72,900. MLS 16263.
477-0191 BILL KAPTEYN 477-4363
477-0191 DALE YOUNG 384-6563

CENTRAL SAANICH
SEA VIEW
New home with over 1350 sq. ft. on the main floor. Huge master bedroom with 3-pce. bathroom ensuite. 12x17 dream kitchen. Builder must sell immediately. MLS 16263. Phone:
477-0191 JIM DONNELLY 652-2228

THINK BRENTWOOD
A lot of house for $79,900. 3 years old, situated on 80x100 ft., fully landscaped lot. Custom built, 3 bedroom rancher, living room with corner fireplace. Separate dining room, family room and pleasant kitchen, planned for your convenience. Many surprise luxury touches. Let me show you. Phone:
477-0191 HELEN HASLAM 477-3440

OAK BAY DANDY
LARGE FAMILY WANTED
5 bedrooms, 2½ bathrooms, large separate living and dining rooms, big kitchen, utility off, full high basement. Lots of extra parking on large lot. One owner home of superb construction. A must see. Clear title, $89,900. Must be sold quickly. To view call:
477-0191 ROMA MOLYARD 384-4827

Century 21 REAL ESTATE
J. D. BOSDET LTD.
120 - 727 JOHNSON 386-3128

OPEN HOUSE
THURS. FRI. 6-8
SAT. 2-4
1629 LONGACRE
Immediate possession possible on this 3 bedroom, den, family home. Development potential in full high basement. Beautifully landscaped corner lot in most desireable area of Gordon Head. $69,900. MLS 16993.
386-3128 Audrey Crothers 385-4645

COUPLES
YOUNG AND OLD
This 2 bedroom home, (can have 3rd in basement) on a large lot, maybe just what you are looking for. Living room with fireplace, a 4 pce. bath. New furnace, roof 3 years old, stove and fridge stay. Besides offering comfortable living for you now, the property is zoned R-3 which makes this a good investment property. This is a new listing so act now. Price $45,000. MLS 17701. To view call:
386-3128 Ernie Seronik 478-8696

COUNTRY HOME
$94,500
On 2.57 treed and secluded acres. Custom designed, octagon shaped home. Large cheerful kitchen with lots of cabinets, domed skylight. Large sunken living room with floor to ceiling fireplace, 3 bedrooms up and 1 down. There is much, much more. MLS 16574. To view please call
386-3128 Ernie Seronik 478-8696

HANDYMAN
OCEAN FRONT
OPPORTUNITY
Asking only $65,000 for this view home at 5488 Lockside Dr., Sidney. Across from water it has unobstructed views of ocean and islands. House ready for your own ideas and modernization. Act now. MLS.
386-3128 Joe Blodgett 656-5653

LOCATION
Across from Reynolds Park at 3941 LaSalle St. This spacious well constructed 3 BR. full bsmt. home is ready for immediate occupancy. Features 2 fireplaces, fam. kitch., enclosed garage, privacy, swim pool, view, fruit trees, berries and more on approx. one third acre and asking only $72,500. MLS.
386-3128 Joe Blodgett 656-5653

ASK ED OR ALICE
HOMES OF THE
WEEK
1—Long low rancher, Cordova Bay ½ acre. Quality throughout. MLS 17582 Price $94,500
2—Oak Bay University. Owner transferred. Corner lot. Family living. MLS 17303 Price $87,500
3—Fairfield, 5 Bedrooms. 2 bathrooms. w-w carpet. Completely renovated. MLS 17187 Price. $61,500
4—Two starter or retirement homes. Immaculate condition. Large lots. Two Bedrooms MLS 15990. Price $44,900. Three Bedrooms MLS 17635 Price $47,900
5—Family oriented townhouse. 3 bedrooms, 1½ bathrooms, w-w carpet. Absolutely spotless condition. Owners have purchased. MLS 17217 Price only $47,900
Call:
Ed Kraft 652-3676
Alice Moore 592-4529

BRENTWOOD
BRAND NEW
$61,900
Very well built 3 bedroom, full basement home close to everything in Brentwood. Features include fireplace, drive-in garage, large lot. Still time to choose your own carpeting. Call Al Trelford
386-3128, 652-3717.

PORTAGE INLET
$47,500
Two bedroom home with fireplace and easy care lot. Newly painted and wallpapered inside; "Kennatex" exterior (with 15 year guarantee). Excellent neighbourhood, bus at door. MLS 17674.
386-3128 Al Trelford 652-3717

SIDNEY
OPEN SAT. 2-4
2283 Amelia St. Asking $49,800. Vacant 4-bedroom rancher; lovely 60x124 fenced lot. Sundeck and a workshop and storage shed in rear. $38,400 mortgage available. Over 1130 sq. ft. of floor area.
RYAN PROPERTIES LTD.
G. E. Bus Ryas 382-8135 Anytime
(I'll call back within 30 mins.)

SIDNEY
Immaculate 4-level split in the low sixties. Transferred owner is open to offers and can give immediate possession. 3 bedrms., 22 ft. living-rm., lge. dining rm., 22 ft. rec. rm., 1½ baths, and room for two more bedrooms.
RYAN PROPERTIES LTD.
G. E. Bus Ryan 382-8135 anytime
(I'll call back within 30 mins.)

$61,900 — FAIRFIELD
Spacious 2-bedroom character home. Modernized with many interesting features. 911 Richmond Ave. By owner. 592-0156. If no answer call 384-0912.

250 HOUSES FOR SALE

National Trust SINCE 1898

LIKE NEW
10385 PATRICIA PLACE
OPEN TO VIEW
SAT., 1:30-4:30 P.M.
Immaculate family home located on a quiet no-thru street and adjacent to an open, grassy park, making an ideal environment for young children. Well planned, well constructed, 3-bedroom, 1½ bath home with some basement development. Immediate possession possible and attractive financing available. MLS 17513. ASKING $66,500. To preview call:
STAN JAMES
595-2961 Bus. Res. 592-3740

GORDON HEAD
BEAUTY
Drive by 1614 Wycliffe Place (off Majestic) and have a look — you'll be surprised at what you see. Immaculate family home of 1229 sq. ft., L.R. with R.H. fireplace, Sep. D.R., 3 beds, 1½ baths, Rec Room with Fireplace, Large sundeck. Lots of extras. Nicely landscaped lot. Asking price $71,900. MLS 17529.
R. O. (BOB) HUGHES
595-2961 BUS. RES. 592-2128

PRIVATE
OFF SHELBOURNE
Modern 2-bedroom bungalow situated on a fully fenced, hedged, nicely landscaped lot on a no-through street. Convenient to transportation, shopping, golf etc. Less than 20 years old and with a low interest assumable mortgage. Reasonably priced at only $48,900. For details call Stan James. National Trust, Hillside.
STAN JAMES
595-2961 Bus. Res. 592-3740

AMBLEWOOD
DRIVE
ROYAL OAK AREA
Outstanding ranch-style, no step, brick and siding bungalow of 2300 sq. ft. in exclusive area, designed for restful living. Three bedrooms, two baths, master bedroom has vanity and dressing area, with ensuite bath. Kitchen 25x13 with family area, quality cabinets, built-in appliances, utility and rec. room off kitchen. Full size dining room, separated from living room by red brick fireplace, sliding glass door to patio. Wall-to-wall carpeting. Two-car carport. Lot 110x110. Price: $109,000. Open to offers. MLS 14880. To view, call:
DES DESJARDINS
388-5451 (24 hrs.) Res. 385-8925

QUIET CHARM
ASKING $58,000
Don't fail to see this solid 3-bedroom home on lovely ¼ acre located on quiet street in the Swan Lake area. Basement, Sunporch, Separate garage. Oodles of flowers, shrubs, and trees. ML 17026. CALL:
RUDY ROST
595-2961 Bus. Res. 658-5490

"SUMMER
SPECIAL"
Very attractive three-bedroom home plus in-law accommodation, located in lovely Colwood Lake Estates. Featuring floor-to-ceiling rock fireplace on the main plus a second fireplace down. Two full baths and one half bath. Large sundeck. Neat, fenced yard with custom shed and vegetable garden. Close to the elementary school and golfing. Asking $71,500. ML 16894.
R. O. (BOB) HUGHES
595-2961 BUS. RES.: 592-2128

KIDS AND
HORSES
There's plenty of room for both on this desirable property situated between Beaver Lake and Cordova Bay. The house is a modern 2-storey, full basement home containing 3 separate bedrooms on one level, 4-pce., 3-pce., and 2-pce. sets of plumbing, living-dining room in line, kitchen, den, large rec. room, storage, etc. Other buildings consist of large double garage, 2-stall horse barn and small chicken coups. There is a nice garden area. This is an ideal property to introduce your young family to a semi-rural environment. MLS 16275. Priced at $110,000. For details call:
STAN JAMES
595-2961 Bus. Res.: 592-3740

Island Homes Ltd.
2504 DOUGLAS
386-7545

OPEN HOUSE
SAT. 1:30 - 4:30
2109 NEIL ST.
OAK BAY
Spacious 3-bdrm. home with 2 extra bdrms. and 3-pce. bath in full high basement. Large bright living and dining room, fireplace and hardwood floors. Very well planned kitchen. Access to fenced backyard for boat or trailer. This is a solid well-built plastered home in a choice location being close to all schools, university, Cadnarvon Park, bus and shopping centre. Vendors are leaving city. Realistically priced at $74,900 with a large 10¼% mtge. Be sure to see this one. RON CROW in attendance, 592-4989. MLS.

OPEN HOUSE
2937 MT. WELLS
Sat. 1:30 - 4:30
Immediate Possession
Try $2,000 Down
Beautiful brand new 3 BR home in good location, 1,250 sq. ft. on main, 1½ baths. Full basement. 2nd fireplace finished in rumpus room. Low taxes.
Howard Mitchell 479-4818

$57,000—VACANT
Exc. Financing
3 Bdrm, 1½ Bathrm home only 2½ yrs old. Large fenced lot on quiet cul-de-sac. Only twenty minutes from city-centre. Price includes almost new stove, frig, built-in vacuum. Very good value on today's market. To view call J. C. BAXTER 386-7545 (24 hrs.)

DUPLEX
$62,900. Lovely Esquimalt Lagoon-location. Two bedrooms either side. Large lot nicely landscaped. Close to schools and stores. Low taxes and running costs. Absolutely immaculate. A home with income, ready to step into, immediate possession.
ROY ELDRIGE, 477-6735
DON LAYMAN, 385-0297

ESQUIMALT
SELKIRK AREA
Starter or retirement offering two spacious bedrooms. Living room 17x12, lots of counter space in the kitchen. Large eating area. Utility room plumbed for washer and dryer. Sep. garage. Grenhouse. Asking price of $49,900 includes washer, dryer, stove, fridge, deep freeze, all drapes and rugs. Bruce McIlhov. 386-7845.

OPEN HOUSE
DUPLEX
SIDE by SIDE
1323-25 HAULTAIN ST.
1 - 4:30 P.M.
SATURDAY
See our Display advertisement
WESTGATE REALTY LTD.

OAK BAY VIEW
Superior in all respects, offered below replacement cost. $98,800. No triflers or realtors. 658-1046.

250 HOUSES FOR SALE

Green Acres
3½% Exclusive Residential

HENDERSON
REALTY
385-9741 Anytime

OPEN HOUSE
SAT. 2-4:30
4143 CORTEZ PL.
Situated on a cul de sac, handy to schools, shopping, recreation centre and bus. 3-bedroom home — 15x12 living room with fireplace, dining room. 14x10, cabinet electric kitchen master bedroom has 2-pce. en suite. Extra bedroom, rumpus room in basement. Quality carpet throughout. Green belt area around home. This is one of Gordon Head's best buys at $63,900.
BILL McCARTER BOB GIBSON
592-3970 658-5153

OPEN HOUSE
Saturday 2-5
7114 and 7120
HAGAN ROAD
SUNSHINE AND
SEAVIEW
See these sparkling new three bedroom beauties in beautiful Brentwood. Superior quality in every detail. Call C. W. Arnold, 592-6454.

OPEN HOUSE
THURS., FRI. and
SATURDAY
2 to 4:30
1874 ALLENBY
Come and see this immaculate 3 bedroom home in this most desirable area. It's a buy at $62,500.
BILL McCARTER BOB GIBSON
592-3970 658-5153

OPEN HOUSE
SAT. 2-4:30
3363 WILLOWDALE
New listing. Owner transferred. An immaculate 3 bedroom, 1200 sq. ft. home. Feature white brick fireplace, dark panelled wall enhance the 16x14 living room. L-shaped dining room has sliding doors to wrap around large sundeck. 11½'x 12½' master bedroom has 2 pce. ensuite. Finished den and bedroom downstairs, plus a roughed in rec room with fireplace. Sunny landscaped lot. Asking $62,500.
BILL McCARTER BOB GIBSON
592-3970 658-5153

OPEN HOUSE
SAT. 12 - 4 P.M.
535 BAKER
4-B.R., 2 full bathrooms, lot 70x125, fruit trees and lots of shrubs, asking $62,500. Vendor will look at all offers.
JACK PARKER 598-8352

PRICE REDUCED
Drive by 4037 Cumberland, over 1200 sq. ft., renovated 2-B.R. home. Extra large kitchen, master B.R., 14x14, low taxes. Lot 60x150, reduced to $53,000. For viewing call:
JACK PARKER 598-8352

OPEN HOUSE
1175 LUGRIN PL.
ROCKHEIGHTS
Sat. 1 to 4 p.m.
View this 11-year-old, 1,160 sq. ft. split level 3-bedroom family home. L-shaped living room, dining room with sandstone fireplace, 2 bathrooms. Nice quiet cul-de-sac street situated behind Rockheights Elementary School. Asking $59,900.
JOHN LUKAS 592-1908

SIDNEY
$57,900
Immaculate 3-bedroom family home on a fully serviced lot. 1,490 sq. ft. finished. Family room, TV room and a second 4-piece bath in full basement. Vendor will help finance. MLS.
FRED SUTTON 652-1857

$47,900
Spotless, 2-bedroom, 2-step bungalow in excellent location. Oak floors, heatilator fireplace and a $24,000. CMHC MORTGAGE at 9½%.
FRED SUTTON 652-1857

DRIVE BY
3195 STEVENSON
PLACE
(off Finlayson)
This 3 year young cathedral entrance home is situated on a very private, quiet street among other similar homes. One of the few areas in Victoria like this yet only 3 minutes from town. Good size yard with weeping willow for privacy. Loads of parking for your boat or camper. Asking $65,700. Drive by then call:
BUD HUDSON STAN TRONT
479-3849 477-2829

NORTHRIDGE
PRICE REDUCED
FOR QUICK SALE
This one year new contemporary design home offers 1200 plus sq. ft. on main. Very tastefully decorated and completely landscaped. Green belt at rear for privacy. 4th bedroom partly finished down. Quiet no through St. in area of modern homes. Loads of room for development. Note quality range, fridge, built in dishwasher and expensive drapes included. At the sensible asking price of $74,500 this is a must see.
479-3849 BUD HUDSON 385-0741

AFFORDABLE
HOMES
424 RICHMOND RD. Two bdrms., clean and very attractive. $51,750
159 BUSHBY ST. Sea view, apt. zoned good lot, full bsmt. $55,000
597 JOHN ST. City duplex, light ind. zoning. Vacant possession. $45,000
2032 BEACH DRIVE. Older cottage, needs complete refurbish. Opportunity for builder or handyman $53,500
HUMPHREY GOLBY 592-6730
ORVILLE WHITE 592-7220

NEW LOW PRICE
Sparkling two-bedroom retirement home. Full basement, only 8 years old. Close to shopping (Mayfair and Town and Country). Good garden, low taxes, immediate possession. See 3453 BETHUNE this weekend at the new low price of $51,000. Full details from
HUMPHREY GOLBY 592-6730

CEDAR GLEN AREA
Super new home in a delightful treed setting. Tudor exterior, shake roof. Living room is 15x19'6. Bright 10x12 dining room with sliding doors to secluded sundeck. The kitchen is a dream with back door access. Master bedroom has a 3-pce. ensuite. Two more bedrooms. Full basement studded for further development. Double pane windows. Quality carpets throughout. Asking $89,900.
BILL McCARTER BOB GIBSON
592-3970 658-5153

FOR REMOVAL
1711 LEIGHTON
Authentic Colonial bungalow for immediate removal. This is a genuine McLure design and is well worth saving. If you have a suitable property in or near Victoria, don't miss this chance to own a truly charming small home. Priced at $6,000 as is. Cost of removal to be borne by purchasers. Offers must be in writing to:
ORVILLE WHITE 592-7220
HUMPHREY GOLBY 592-6730

250 HOUSES FOR SALE

Green Acres
3½% Exclusive Residential

SIDNEY
An excellent home for beginners or retired couple, 2 bedrooms — 11x18 living room — large kitchen with eating area and laundry — opening onto a spacious and private sundeck. Full basement. Grounds nicely landscaped. Lot 89x160. Might be subdivided at some future date. Price to sell at $59,900. For further details call
BILL McCARTER 592-3970

SIDNEY STARTER
Very practical plan for 2-bedroom home on sunny 50x120' lot, quiet street. Cosy 15'6"x10'6" living room with stone fireplace. Large open kitchen and dining area. 4-piece bath. Downstairs is a third bedroom and large utility room. Financing, $51,900.
BILL McCARTER BOB GIBSON
592-3970 658-5153

CITY DUPLEX
Close in legal duplex. Property light industrial zoned. Down suite now vacant. Listed to sell at $45,000. $10,000 will handle.
H. GOLBY O. WHITE
592-6730 592-7220

david burr LTD.

655 FORT ST. 384-9335

OPEN HOUSE
FRI., SAT. 1:30-4:30
4101 CEDAR HILL ROAD
3 bedroom home in this desirable country setting, yet only 7-10 mile from K-Mart. Living room, dining room, kitchen, bathroom and bedroom on main floor, and 2 bedrooms upstairs. Close to good schools, recreation centre, and park. Extra large lot. Reduced to
$52,000
John Todd
384-9335 or 598-7849

OPEN HOUSE
Thurs., Fri., and Sat.
2-4:30 p.m.
1900 Forrester St.
Lansdowne slope. An extra building lot with this lovely older 3 bedroom character home. Entrance hall, living room with fireplace, dining room and kitchen on main floor. 3 bedrooms and bathroom up. Part basement. Needs some updating. Plus the extra 50x120' nicely treed lot, plus a 200 sq. ft. separate cottage. Reduced to
$84,950
John Todd 384-9335 or 598-7849

NORTH OAK BAY
WILLOWS SCHOOL
DISTRICT
The price on this ideal family home has been reduced for quick sale. Large living room with fireplace, dining room, cosy den with sliding glass doors to sundeck. Extra large master bedroom. Wall-to-wall carpet throughout. Bright, sunny kitchen. Modern vanity bathroom. Upstairs has two good-size bedrooms. Fully developed basement, with finished rumpus room, and two-piece bathroom. Well maintained private back garden. All this in excellent condition.
$74,500
Ron McConnan
384-9335 or 598-7625

GORDON HEAD
First time on market! Don't miss seeing this modern family bungalow located in prime area of sunny Gordon Head, handy to schools and transportation. Features:
—Three bedrooms. All carpeted.
—Large living room with attractive corner fireplace and wall-to-wall.
—Guest-size dining room with glimpse of ocean. Wall-to-wall.
—Modern kitchen with spacious eating area.
—Large sundeck. Sun room.
—Rec. room with fireplace.
All of this, plus easy-care lot with attractive shrubs. Lower level lends itself to additional development. This home has been meticulously cared for both inside and out. Move in without any additional expense. (MLS 17643).
$81,900
W. E. (WIL) WILSON
384-9335 or 477-4328

WILLS and WONNENBERG REALTY LTD.

1318 Esquimalt Rd. 384-0581

SALE PRICED!
Very ATTRACRIVE 2-bedroom home on a quiet cul-de-sac. The children's playground next door makes this ideal for the small family. Nice STUCCO exterior and matching garage. OWNER has moved and the price is right — $47,500 with offers on terms. Within in 1½ miles of downtown shopping. To view call RUBY REID or CLARENCE WONNENBERG at 384-0581 anytime. MLS.

$200 PLUS $325
Excellent REVENUE producing 2-suiter on Vining Street. Very impressive RED BRICK — original turn of the century HOME. For YOUR appointment to view call RUBY REID or CLARENCE WONNENBERG at 384-0581 anytime. MLS 16806.

P.R.B
P. R. BROWN
AND SONS LTD.
"The People to See"

SxS DUPLEX
CLOSE IN
Each side has large living room, in line dining area, 2 bedrooms, Utility. Fenced yards, front and back decks. 9 yrs. old in good condition. Priced right at $60,000.
K. O. MOORE
385-3435 — ANYTIME

UNIVERSITY
SCHOOL AREA
$36,000
One-bedroom, no-step house on 60'x126' lot in this residential neighborhood. Ideal site for a new home for a go-ahead couple.
STAN WINTERBOTTOM
385-3435 Res.: 598-2253

$1,000 CASH REBATE
By builder, Gordon Head area. Buy before completion date of July 1st. 3 bedrooms, en suite, 1,250 sq. ft., ceiling high fireplace in spacious living room, roughed-in fireplace in full basement, 400 sq. ft. sundeck with double carport below. Completely landscaped. Asking price of $67,900. Phone 658-8112.

BY OWNER, BEAUTIFUL VIEW, comfortable and immaculate home near Jubilee. Furnished basement with 4th bedroom, bath, family room. $69,500 or offers. 595-1716.

PENTHOUSE REALTY LTD.
203-805 Fort St. 386-6768

250 HOUSES FOR SALE

GARDNER REALTY Ltd.
899 FORT ST.

OPEN HOUSE
Sat. 2:00-4:30
179 Atkins Rd.
Inspect this 7 year old Colonial with 3 bedrooms on main and a complete 1-bedroom suite in the bright high basement. Or a six-bedroom home. Beam ceilings in living room, ½ acre lot in country setting. MLS. 15895. Asking $79,900.
385-7721 Cliff Salmond 477-3626

Condominium
1450 Beach Dr.
Drive by and see this lovely location. Beautiful view, Sauna, and Whirlpool, one bedroom, living room, dinette and kitchen. Near Marina. Vacant, move right in. Full price $47,500.
385-7721 Harold Ware 598-4358

HOME PLUS
REVENUE
Situated on a large 70x175 treed view lot in a peaceful area. This home consists of a unique panelled living room with fireplace and picture window overlooking the valley and beyond. Dining room with sliding doors to the wrap-around sundeck, modern kitchen, with adjoining family room (could be a second bedroom), large master bedroom and 4 pce. bathroom. There is another bedroom in part basement plus room for washer dryer and workshop. Separated by a breezeway there is a self-contained one bedroom in-law suite presently rented for $185 per month. Lots of room for parking. This home is immaculate. Drive by at 4048 Zinnia Street, then phone. $63,500.
385-7721 Bill Weiss 598-8443

NEW HOME
HIGH IN THE
OAKS
MT. TOLMIE AREA
$66,900
385-7721 Cliff Salmond 477-3626

OAK BAY
BORDER
This 2-yr.-old home is situated 1 block from O.B. Ave. House is designed to capture all the sunlight. Stairwell with wrought iron railings and gate, is dramatically accented by 10 ft. high window. 3 bdrms. on main, 1½ baths plus another 1 roughed in. Sliding glass doors to sundeck from bdrm. or den. Another room roughed-in down. Family room off kitchen. 8 ft. basement ideal for huge rec. room or in-law suite. Some 10% financing available. New exclusive listing. Priced at only $64,500.
385-7721 KENT MacLEOD 595-4273

Douglas Realty Ltd.
12 CENTENNIAL SQ. 385-8784

OPEN HOUSE
4120 GORDON HEAD RD.
THURS. and FRI. EVE. 7-8:30
SAT. 1:30-4
You are invited to view this excellent retirement home. 2 bdrms, attractive living rm with fireplace, cabinet kitchen with eating area. Beautiful garden with many fruit trees and small fruits, etc. Secluded but close to all amenities. MLS 17280. In attendance Anna Chandler 384-6939 or 385-8784.

OPEN
SAT 1-4:30
1427 TAUNTON
Sparkling modern 2 bdrm full bsmt hm. Very well maintained both inside and out. Come by and have a look. 17592. $49,900.
MARY McGUIRE 385-8784 24 hrs.

OPEN HOUSE
FRI. 1:30-4:00
SAT. 1:30-4:00
674 POLYANTHUS CRES
$62,900
4-bdrm, 2 full bathrooms, 4 years old, immaculate inside and out. W-W and fireplace in living room. Large dining area off bright kitchen.
385-8784 DOUG RELF 479-5761

TRADITIONAL
Lovely home with the character of hardwood floors and large separate living and dining rooms. Extra fireplace in the 3rd bdrm. Modern kitchen. Development possibilities in the high bsmt. 17664. $62,500.
MARY McGUIRE 385-8784 24 hrs.

MODERN
Owner built 1½ yrs old in an area of family hms. In line LR-Dr features an unusual floor to ceiling stone fireplace. 3 bdrms on the main. The lower consists of a 4th bdrm and 2 pce bath, utility work area and rec rm complete with fireplace and wet bar. D1 garage. 16117. $72,900.
MARY McGUIRE 385-8784 24 hrs.

DRIVE BY
1950 ASHGROVE ST.
Spacious 2 bdrms, large living rm with fireplace, conveniently located dining rm, part of the cabinet kitchen. Full bsmt with OOM heat and detached garage. Priced at only $55,000. To view call F. Marshall at 385-8784 or 592-2702.

TODAY
OPEN HOUSE
Wed.- Fri. 6-9 p.m., Sat.-Sun. 1:30-5
1486 Elnido
(North on Shelbourne to Elnido)
3 big bedrooms, master ensuite, sep. dining room with sliding glass doors to sundeck, floor to ceiling stone fireplace. Need a huge rec room? It's roughed in, including extra fireplace. A 4th and 5th bedroom? There's room. 3rd bath? It's roughed and ready to finish. Lots of potential with almost 1100 sq. ft. down. At $68,900, this can't last.
HUDAC WARRANTY
CAN YOU
QUALIFY? ?
for the 10¼% N.H.A. Mortgage with a full 25 year term? It's worth thousands in interest savings. KEN McCANDLESS, Kasapi Cons. Ltd. 386-6191 or 478-4606.

A. E. LePAGE
WESTERN LTD - REALTOR

1395 HILLSIDE 386-6331

$59,900, OAK BAY
Newly decorated, preserved character home. Walking distance to schools, the Oak Bay Rec. Centre and shopping. Hence, excellently located for the family. Spacious panelled D.R., spacious, cozy living room and family room. 4 fireplaces, new w-w carpet, full basement plus separate garage. 2 of the three bedrooms have fireplaces. Must see inside. Call now.
Don Becknor
386-0588 386-6331 (office)

LIFE ON THE SEA
40' Live aboard cruiser. $38,000 or trade. 652-1181 weekdays.

FOR SALE BY OWNER, COLwood area. 3 bedrooms, ½ acre. $48,000. 478-9450.

250 HOUSES FOR SALE

WALL & HEDEKOP HOMEFINDERS REALTY LTD.

OPEN HOUSE
961 EASTER RD.
SAT., 1:30-4:00 P.M.
Self-contained 2-bdrm. suite on lower level makes this 3-bdrm. home an excellent investment at $68,000. MLS. JUDITH WHALEN, 386-2911.

OPEN HOUSE
2908 CORRINNE PL.
THURS. and FRI. 7-9 P.M.
SAT. 1-4 P.M.
Island Highway to Goldstream Inn sign, turn left.
Spacious 3-bdrm. family home. White brick FP, ensuite plbg., large, sunny kitchen and lovely Rosewood panelling. Lower level ready to develop. Really nice, come and see it. New MLS.
WILMA WINTER 386-2911, 478-1466.

OPEN HOUSE
SAT. 1:30-4:30 P.M.
763 JASMINE AVE.
Do you like the idea of owning a home with a large family kitchen and 4 big airy bedrms that are not in the basement? If so this has to be the home for you. Large mtge. already on at 10% interest. The full, high bsmt. includes D-I garage and large workshop (or family room) with 220 wiring. Stucco and brick exterior and a level lot. All this for $56,900. MLS 17527. For prior viewing call:
HAZEL CLARKE 385-6635
NORMA HILL 383-7796

OPEN HOUSE
SAT. 1:30 -4 P.M.
868 BROCK AVE.
Where can you buy a lovely 2 bdrm, almost new, 1,000 sq. ft. home on a large lot? In friendly Langford! This is a strata title duplex but has all the advantages of owning your own home. Priced at $41,500. MLS 17266. For prior viewing call:
NORMA HILL 385-6635
HAZEL CLARKE 383-7796
386-2911

OPEN HOUSE
430 MONTREAL ST. $48,900
SAT. 1-4 P.M.
Seeing is believing! Quality home. 2-3 bdrm, full bsmt. Spotless throughout. Quiet, tree-lined street close to everything. Immediate possession! Call now for prior viewing of this exclusive listing.
SHIRLEY MOLLBERG
478-5327, 386-2911

OPEN HOUSE
2529 Empire St.,
11:30-4:30 P.M.
SAT., JUNE 12th
A MUST FOR YOUR TOUR THIS WEEK. This delightful no-sted starter or retirement home is neat and tidy inside and out and just waiting for you to call it home. Furthermore it is financially within reach of most first time buyers at only $49,900.
Your Hose:
JOHN HODGKINSON
386-2911, 382-0047

OPEN HOUSE
3241 ORILLIA ST.
SAT. 1-4 P.M.
CIRCLE THIS FOR BEST VALUE
Drop in, you'll be pleasantly surprised at the different floor plan and quality improvements in this 3-bdrm family home. New cupboards with built-in dishwasher in bright, sunny kitchen. Lovely separate dining-groom; fireplace in living-groom. Full basement boasts huge rec room with bar; 4th bedrm and 2 pce bath Separate workshop. Located close to town on 50x200 ft. lot. Asking $55,900. Good financing available.
MARILYN MOORE 478-2482
JO LENNOS 478-2563
OFFICE 386-2911

OPEN HOUSE
10292 GODFREY PLACE
SIDNEY
SAT. 11-1:30 P.M.
You'll love this house! It has warmth, cleanliness and convenience. In a good neighborhood close to schools and shop. 3 bdrms on main. Full bsmt with family room and 2-pce bath with 17x20 rec room waiting for you to finish. Fenced back yard with fruit trees and garden area. Brand new MLS 17736. Its a must to see. Priced at $58,500. For further particulars call MAY HAMILTON.
386-2911 or 656-4692

OPEN HOUSE
2905 PICKFORD RD.
(Colwood Lake Estates)
FRIDAY 1:30-4:00 P.M.
Drive out Sooke Road to Aldeane to Marlene Drive; left down to Pickford to view this 5 bedroom (2 down) home with 1½ baths; FP in LR, sundeck off DR and large kitchen. Close to schools, golf and all amenities. There is $30,000 at only 9% per cent 1st mtge. Vendor is transferred so make me an offer. Asking $65,900. MLS.
JACK or BARB GREENWOOD
386-2911 or 384-5228

OPEN HOUSE
SAT. 1:30-4
2151 FAIR ST.
$69,000
Excellent older home in Oak Bay close to all amenities, can be either single family dwelling or legal duplex. Main floor has 31x14 L.R with F.P., D.R., bdrms., kitchen and 4-pce. bath. Carpeted stairway to lower level leads to 2 bdrms., laundry room, 1-pce. bath and ample work area. Upper floor has 2 bdrms., L.R., and 4-pce. bath. Located on 57x214 lot with separate garage. This is valuable revenue or holding property. To view call, MLS 16656.
JACK or BARBARA GREENWOOD

WATERVIEWS IN
VIEW ROYAL
Offers invited on asking price of $165,000. (MLS 16978.) By appointment only with:
HAZEL CLARKE 383-7796
NORMA HILL 385-6635
386-2911

MOUNTAIN VIEWS
FROM LANSDOWNE
SLOPE
Just right for the large family, this L

250 HOUSES FOR SALE

SUNDAY ONLY NEW & OPEN 12:30 - 4:30

456 SUE MAR PLACE
(Off Painter Rd. in Colwood)
—3 bedrooms master ensuite
—large kitchen-eating area
—formal dining room.
—feature stone fireplace
—full basement
—assumable 11¾% mortgage
—offers to $62,900
(4 other homes are presently under construction)

MORE HOMES AT:

2270 ALICIA PLACE — A Georgian colonial
2274 ALICIA PLACE — An English Tudor

(Both located off Hagel Rd. in Colwood Lake Estates — Offers to $85,900)

DOUG GENT
478-1721 (Bus.) (Res.) 592-1096

RIDLEY BROS.
DEVELOPMENT CO. LTD.
Member Victoria H.U.D.A.C.

NEW HOME GORDON HEAD $62,900

4419 MAJESTIC DR.
(OFF KENMORE)
OPEN
THURS.—FRI.—SAT.
1 TO 4 P.M.

A sparkling new home in Gordon Head with an attractive view of Mount Doug. This home features a large living room and dining room, three bedrooms with double closet space, two bathrooms, family size kitchen with eating area and adjoining sundeck. The high bright basement is designed for further development. NHA financing available if required. Something special at only

$62,900
ERIC GRAHAM
386-7521 656-4489
BOORMAN INVESTMENT CO. LTD.
1111 GOVERNMENT ST.

OPEN HOUSE

SAT. 1 — 4:30

Drive by 2867 Ronald Rd. and view the ecstatic appearance of this nice family home, then visit our open house on Saturday. Close to everything in a country atmosphere, it has 4 bedrooms, family-sized kitchen, separate dining room, with sliding glass doors to secluded sundeck. Nice recregation room down with roughed-in third bathroom. The living room is charming with full slate fireplace and rosewood panelling.

TOM DUNCAN 477-2462

Whyte & Gower
Oak Bay Properties Ltd.
2227 Oak Bay Ave.
592-2407

QUEENSWOOD TUDOR

Located on 2-3 of an acre of parklike grounds we are pleased to offer this fine family home, which was designed for ease of maintenance and upkeep. This attractive Tudor semi-bungalow has 5 bedrooms and 3 bathrooms, plus a den, playroom and loads of storage space. The backgarden has patios, seclusion and undeveloped areas for small children to explore. For the teenager in the family, an attic hideaway or bedroom. Extensively remodelled in 1963, this home is most attractively priced at $129,500. MLS 17622. For apt. call ALEC GOWER or DON WHYTE at 592-2407.

BY OWNER, LOVELY EXECUTIVE home overlooking Sooke harbour to sea. Stone throw to water, custom built over 3,000 sq. ft. situated close to all amenities. Beautiful rumpus room with full wall fireplace, expensive wet bar. Large sundeck and patio, completely fenced and landscaped. 3 years old. Low taxes and heat. $89,500. 642-3882. No realtors.

$49,900
New 3 Bedrooms

Buy from builder and save. ½ strata duplex, over 1,200 square feet, 1½ bath, brick fireplace in living room, room for your own garden, pleasant views. 477-8633.

BY OWNER., 1900 NEWTON, OAK Bay border, $54,900. Large corner lot, fenced and treed, 2 bedrooms, plus finished room in full basement. Drive-in garage, living room, fireplace, family kitchen, sundeck, close to school. Immediate occupancy. 595-2331. Evenings: 383-5638, 477-9774.

FAIRFIELD

By owner. Large 4 bedroom home, full basement, close to all amenities. $60,500. 363 Robertson St. 598-6944.

LAKE FRONTAGE

New 3-bedroom, 1300 sq. ft., private beach, 2591 Florence Lake Rd. By Teambuild, 386-6423 or 478-6268.

SIDNEY, BY OWNER, 2 BEDrooms, large living room with fireplace, separate dining room, less than 4 years old. Asking $51,500. 656-4294.

250 HOUSES FOR SALE

A. E. LePAGE
WESTERN LTD. REALTOR
1395 HILLSIDE AVE.
386-6331

CORDOVA BAY

Beautiful 8-year-old, 2-storey home in secluded natural woodland setting. Feature landscaping, complete with underground sprinkler system for your own Butchart Gardens. This custom built home offers excellence in design and accommodation. Owners anxious to move with business. Try your offer on asking price of $115,000
385-6254 DOUG ORR 386-6331

COLWOOD

SUPER EXECUTIVE HOME
Vendor transferred so must sell this superb custom 3-bedroom home complete with swimming pool. Priced to sell at $88,000.
385-6254 DOUG ORR 386-6331

GOOD LIVING AND ECONOMY

A rare mixture, available in this fine townhouse, 3 bdrms, large livingroom, carpeted patio, private garden and much more await your inspection. $51,900. Call today
386-6331 Linda Page 384-3002 (Home)

2972 QU'APPELLE ST.

Must be sold, with possession Aug. 1st Offer accepted to low $40,000. Owner out of town. Allow 2 days for acceptance. Very small but as cute as a button inside. 2 bedroom, livingroom with FP. Nice kitchen with double stainless steel sink. Full basement, new oil heat, plumbing and wiring. Lot size 50x115. Sep. garage. Call now and be prepared to make an offer.
386-6331 Len LeDoux 382-9852

FAIRFIELD

42 Linden Ave.
Close to schools, parks, waterfront, transportation, shopping centre. Ideally suited for a professional man. Lots of bedrooms (5), entertaining size living room with FP, plus separate dining room, 15x12 Den. Many other features. Why not drive by this gorgeous home and call.
C. J. HARRINGTON or I.FN LEDOUX
595-5341 382-9852 386-6331 (off)

BULGING AT THE SEAMS?

Is your present home too small? Do your children want a room of their own. This top quality 9 year old home has:
—5 bedrooms
—2 bathrooms
—laundry
—massive rec room
—L.R. DR and kitchen breakfast nook
—double carport
—workshop
—huge south exposure sundeck
—easy care landscaping plus a large vegetable garden
—$69,900, seller is moving to Montreal
—Call now to view
386-6331 (off) Don Beckner 386-0586

TUDOR TASTE?
GORDON HEAD FAMILY HOME

4130 Cortez Place
$69,900
Open House Sat. 2 P.M. to 4 P.M.
1 year old, ground level living home on Cortez Place cul de sac off Feltham. 4 bedroom plus a den. The master bedroom is large, KING SIZE with a full ensuite privately icated upstairs. The spacious living room has a cozy tudor atmosphere with false beams and a corner floor-to-ceiling beautiful rough rock fireplace. Looks out the dining room sliding patio door to view an orchard. Must see, must see inside. See you on Saturday or call
386-6331 Dennis Ferrill 478-6140

Century 21
REAL ESTATE
SUBURBAN REALTY LTD.
2684 Sooke Rd. (Colwood)
478-8316

OPEN HOUSE SATURDAY

1:30 to 4:00 — 2717 Rainville Rd.
New 3-BR home with basement, rear sundeck, carport, plus camper space. Home is split entry kitchen. Living room has real old brick FP and nice bay window. Low traffic density. Well treed area of new homes. A good buy now will improve in value steadily. Offered at $59,900. See it or call GEORGE DAVIES 598-5992 or B.C. Land, 478-5588. MLS.

RETIREMENT OR STARTER

Live in this quiet country like setting in Colwood. 90x108 ft. fenced lot in lawn and flowerbeds with a good garden plot. No-step ranch style bungalow, better built and insulated for electric heat. 12x16 LR, kitchen to eat in, entrance hall, 9x10 utility and one 11x11 bedroom. Lots of privacy in an area of large lots. Asking $41,900. MLS 16596. Call GEORGE DAVIES 598-5992, or B.C. LAND, 478-5588.

PRIVATE SALE. FOUR BEDroom, split level, Oak Bay-Uplands border. Large living room and dining area. Rec room. Bathroom and extra bedroom in finished basement. Double carport with secluded backyard. Drive-by 2788 Dunlevy. Phone 592-3085 for appointment to view.

1920 STANLEY AVE., BY owner. 2 bedroom, high basement, one room in basement with extra plumbing. $51,900. 595-4118.

250 HOUSES FOR SALE

REALSPAN PROPERTIES LTD.
1031 VANCOUVER ST. 388-6454

JUBILEE AREA

Roomy three bedroom home located on 100x50 ft. lot. Wall to wall carpets throughout and nice tidy backyard. This immaculate home has a new roof and wiring making it well priced at $49,400.

SMALL HOME SMALL PRICE $43,900

Located in a quiet residential area overlooking Mt. Tolmie. Very well built two-bedroom cottage, newly renovated with new kitchen, fireplace and wall-to-wall carpets. Backyard provides plenty of room for garden (excellent soil) and-or lawn. Attached greenhouse is an asset to the year round gardener. To view call
DOUG MENZIES
388-6454 478-7548

JUST LISTED! UNIVERSITY AREA $79,800

Large lot, well developed. Three bedrooms, master ensuite. Spacious and well laid out. Double carport and double garage.
JOHN F. COLWELL
388-6454 592-9828

GARDNER REALTY Ltd.
899 FORT ST.

OPEN HOUSE Sat. 1:30-4:00 958 Preston Way

This excellent 3-year-old family home has 4 bedrooms, master en suite, nice living room with fireplace and raised slate hearth, wall-to-wall shag carpets. Large sundeck off dining room. Basement has fourth bedroom plus 19x13 rec. room, all nicely panelled walls. Also roughed-in plumbing for bathroom if you wish to finish. This home is in an area of new homes, ½ block to Elementary Schools. Would be hard to replace at the asking price of $53,500.
385-7721 Brian Coutts 598-2405
GARDNER REALTY LTD.

To Close an Estate $58,000

OAK BAY — desirable residential area — older style — well-kept home — 2 bedrooms — living room — kitchen with dining area — 4 piece bath — full basement with oil hot air furnace — 2 finished rooms in basement — drive-in garage.

Call Official Administrator's Office, 383-5114.

TOWN & COUNTRY
1400 Sq. Ft. Of Bright Modern Living With No Steps
Completely Rebuilt
Huge Master B.R. Ensuite
3 B.R. large L.R. and D.R. with private sundeck. Old Brick F.P. with brick ornamentals. Asking $64,900. MLS. Come and see. STANLAND JOHNSON 384-0994 or 388-6231.
NEWSTEAD REALTY LTD.

FAIRFIELD $52,500

A 2-bedroom bungalow that has been tastefully renovated to preserve its original character and charm. Full, low basement, with drive-in garage. Pleasant, secluded yard. Owner, 383-0116.

PRIVATE SALE

Lovely 4-bedroom family home, large living room, extra large family room, separate dining area off kitchen, on large .41 acre lot, close to schools, shopping and churches. $59,000. 478-3361.

FAIRFIELD-OAK BAY BORDER, private sale, no agents, 3 bedrooms, 2 bathrooms, living room, dining room, large kitchen, extra bedroom in rumpus room in full basement. 1,550 sq. ft on main floor, lot size 60x198. $74,500. Open house, Sunday, 12-5 p.m. 598-3856.

FOR SALE BY OWNER

3 bedrooms plus family home, post and beam construction, full basement, large lot. Close to schools, transportation and shopping. In a quiet redeveloping area. 654 Griffiths St. Asking price $45,000. To view please telephone 477-6235.

BY OWNER, 5-BEDROOM OR 2-bedroom and lovely in-law suite, living room with fireplace, separate dining room, kitchen opens onto patio. Immaculate, immediate occupancy. $59,900. 386-0619.

NORTH SAANICH

—new 3 bedroom home on 80x177 lot. 1½ bath, large sundeck, dining room, full basement with den. $64,900. 2104 Bakerview Place or phone 656-5912.

10¼ PER CENT MORTGAGE — attractive 2 bedroom, full basement home and landscaped lot adjacent to Cedarhill Golf Course. Quick Sale desired, $56,400. 3321 Doncaster. 595-1872 after 6 p.m.

OWNER BUILDER

Quality 3-bedroom home with self-contained in-law suite, in quiet cul-de-sac. $64,900. 478-7045.

WATERFRONT 2-BEDROOM cottage for the handyman, on Puntzi Inlet in 5-mile circle. Asking $35,000. 592-3550.

253 COUNTRY HOMES AND PROPERTIES

7 ACRES

Have just listed this prime North Saanich property. Beautiful 1440 rancher built to VLA standards 2 years ago. Main floor provides 2 bedrooms, living room with fireplace, diningroom, bright modern kitchen with family room off, enclosed sunporch, utility room and 1½ baths. Partially developed full basement providing additional 2 bedrooms and a 3 pce bath. Attached double garage. Land is cleared and level and ready for whatever type of hobby farm you may wish to create. Real value at $115,000. New MLS.
477-1841 BILL REMPLE 658-5794
BLOCK BROS. REALTY LTD.

HERITAGE HOME PLUS 3.54 ACRES

Located in the Prospect Lake area, cleared rolling acreage with very old but solid and charming 4 bedroom house with over 1700 square feet of living area. New foundation, 100 amp service, copper plumbing. Lots of fruit trees. Asking $94,900. Call Ben Greig 386-6164 or 598-3105. CASTLE PROPERTIES LTD.

BEAUTIFUL HORSE or BEEF RANCH

Near Deep Cove. Five lovely acres of pasture, all fenced. Large water reservoir. Three bedroom home with double attached garage. Lots of stalls and feed storage areas. Asking $119,000 with excellent financing. Ben Grieg. 386-6164 or 598-3105.
CASTLE PROPERTIES LTD.

ALMOST WATERFRONT

3 acre, treed. Lovely lots with views. On blacktop, hydro, phone and piped water. In lovely Sherlingham Estates, adjacent to 160 acre provincial park and beach. Just 13 miles from Sooke on West Coast Road. Many retirement homes here. From $13,900 up on bank financing. 384-5132 or 658-5479.

SHAWNIGAN LAKE BY OWNER. Lovely new 2 bedroom, 2 bathroom home, high sloping ceiling, sliding doors off living area to 30 foot sundeck, Thermopane windows, fireplace, lower level has potential 2 bedrooms and bathroom roughed-in. Situated on choice treed lot in Shawnigan Beach Estates, with endless privacy at rear. $54,900. Call 743-5974.

253 COUNTRY HOMES AND PROPERTIES

SINCE 1887
Pemberton, Holmes Ltd.

FOR GOOD COUNTRY LIVING
6 to 30 MI. FROM OFFICE
1000 Government St.

1—6½ miles. $155,000. 5 acres including 3 to 4 pasture and paddock. Very large 3 BR home, stables, stream, trees. 4987 OLD WEST SAANICH ROAD.
2—13 miles—$100,000. 10 acres, 3-4 BR older home, 3 to 4 acres of pasture, 12 loose box barn, riding ring, 680 ft. road front, stream, trees. Just connected to hydro. Last house on Millstream Road.
3—13½ miles. $138,000. 12.6 acres, new 4 BR plus rancher, views over Coast Range, Olympics and Straits of Juan de Fuca, great timber, nice lake front, end of Martlett Drive (off end of Millstream Road). This is great opportunity to buy a large modern rancher by a master builder.
4—21 miles. $75,000. 3½ acres, fine timber, good 2 BR home with full basement. 6418 Sooke Road, good investment and comfy home.
5—30 miles, $175,000. 450 ft. waterfront (Good beach but a climb down). 9.6 acres grass and bush and lge. new orchard. Large log home with fantastic views. Beautiful home, full high basement, also 3 or 4 room cottage and small guest house.
6—23 miles, $135,000. 200 ft. waterfront. 1.2 acres grassland and orchard, lovely 2-BR home and small cottage. All the extras, beautiful garden, well tended, chicken house, dove cote, smoke house, green house, etc. 6911 Sooke Road.

Many of these homes are on MLS, for full information, viewing and purchasing call.
DESMOND HOLMES
384-8124 478-1227

Western HOMES Ltd.

6½ ACRES FINE FAMILY HOME $125,000

NEW LISTING, a must see property. Nearly new 1½ storey, full basement home with all the extras. Extra size rooms, extra closet space, extra bathrooms, and they even spent extra money on the fixtures. Spacious living room with California Sandstone fireplace and feature wall, roomy dining room, large family kitchen with eating area, and at last, decent size bedrooms with lots of closet space. Two bedrooms and two baths on main floor, two bedrooms and one bath on upper floor, we even have an extra bathroom in the basement to go along with the nearly completed recreation room. The property consists of 6½ acres of moderately treed property, nearly all fenced, with a small stream running just down from the house. One small 5 stall barn, and one 3 stall barn with lots of hay storage complete the property, making it ideal for horses, with riding trails all over the surrounding area. M.L.S. 17753. Only 10 miles from town, see this now with

Neil R. MacDonald
386-3494 (24 hrs.)

Delightful Living

Would you like a quiet country atmosphere approx. 5 miles from town, a ground hugging home with settles into a delightful property of lawns, trees and flowering shrubs? What about a green house with garden shed attached complete with salad makings. Raspberries, strawberries, rhubarb, fruit trees and vegetables? It is a solid no-step home with an inviting 20x17.5 panelled living room with FP and W to W and glass door to the garden. Two good bedrooms, a 4 pce. bathroom, a kitchen roomy enough for eating and a large utility room. So well insulated heating costs are unbelievably low. There's a brick walled patio, a covered walkway to a nice workshop, a big carport and extra parking and that is not all. Price $43,000.
BETTY SHEPHERD 386-7102
LORENZEN REALTY LTD.
383-4151

GARDENER'S DELIGHT!

In beautiful DEEP COVE on a sunny acre of fertile land, this lovely brick and siding rancher with cedar shake roof. Designed for minimum maintenance with 2 bedrooms and 2 bathrooms it is ideal for a couple who like the rural life, with many happy hours tilling the rich black soil and reaping the harvest of the garden. Apples, cherries, peaches, pears, they are all yours! Then rest comfortably in front of the arched brick fireplace and contemplate the best investment you ever made! ML16812. Asking $91,000.
K. DROST
656-4000 656-2427
SAANICH PENINSULA PROPERTIES LTD., SIDNEY

SMALL FARM

9½ delightful arable acres in beautiful Deep Cove. The 1600 s.f. older house is located back from the road in a lovely treed setting. An orchard and a smaller fenced area at the front, with the remainder all fenced for cattle or horses. Barn for 20 head of cattle, sheep pen, hay loft, loafing barn, greenhouse, sauna. Have you been thinking of a change to the good country life for your family? Then let me show you this lovely property. Asking $160,000.
386-7521 TOVE BARLOW 477-9859
BOORMAN INVESTMENT CO., LTD.
1111 Government St.

METCHOSIN

Enjoy the benefits of country living without giving up the convenience of a modern home. Well-treed 2.5 acrse on a quiet road. House has 2 good sized B.R.s on main, separate D.R., L.R. with old brick feature F.P., full basement with almost finished rec. rm., and 3rd B.R., extra bath, workshop and drive-in garage. New 28x20 shed with attached carport. MLS 17471.
MARILYN MOORE 478-2482
JO LENNOX 478-2563
386-2911
Homefinders, Wall and Redekop

GROWING FAMILY AND HORSE PARADISE

on 20 acres of superb rich growing land with large 4 BR family home and a large architect designed barn to accommodate valuable prize horses. Full paddocks fenced and cross fenced. There is also a stream and accommodation for prize beef. Next door to an extra large riding ring and riding school. Central Saanich, minutes to city centre. Price $247,000 MLS 384-8001
BUD ZUCK 598-7215

Country Homes & Properties
Income Potential

10.4 acres, East Sooke, an abundance of water, large cedars, cleared garden area. Older bungalow with fireplace, 40' x 60' chicken house for the individual who would like to start an egg or poultry farm. — $89,900.
477-1841 DANNY MASSEN 478-7008
BLOCK BROS. REALTY LTD.

DERLEPE HOUSE

Steeped in Metchosin history this magnificent 1914 building is looking for a new owner and a new use. 21 rooms, 7 fireplaces, 5 baths, plus outbuilding of 3,000 sq. ft. The 3½ acres affords spectacular views of the Olympics, Straits and beyond. A must to see for those who can combine nostalgia with foresight. $195,000.
NORMA SAUNDERS
478-5561 478-9182
BLOCK BROS. REALTY LTD.

MILL BAY

Benko Road off Butterfield by sign on property to view this deceiving 2-3 bedroom basement home. ½-acre fully developed, numerous fruit trees and shrubs, spring pond with gold fish in, built in patio, conservatory, garage, paved driveway, parking pad for boat or camper. Details, HARBAINS at 748-2511 or 743-5180 eves. $49,500.
ATWALL AGENCIES LTD.
467 Coronation Ave. Duncan

253 COUNTRY HOMES AND PROPERTIES

5.42 ACRES

Delightful North Saanich property in rural setting. Property is level and partially cleared. 2-year-old, 2-bedroom home of just over 1200 sq. ft. MLS. $115,000.

4 BEDROOMS

3 on the main floor plus 1 in the partially developed attic. This is an older home that has been updated and added on to. Excellent Sidney location. MLS. $52,500.

SEAVIEW

2-bedroom home at 9601 5th St., Sidney. Recently refurbished throughout. Lane in rear. Now vacant. Must be sold. MLS. $45,000.

NORTH SAANICH

Older 2-bedroom home near Experimental farm. Dead end road. 4/10 acre lot. Small cottage on property. MLS. Asking $61,000.

HOUSE PLUS LOT

Located on Malaview Ave. Older home on one lot plus another 50x120 lot. $62,500. MLS.

SIDNEY ACRE

Cozy 2-bedroom home on 1 acre of land. Good location for development once water arrives. MLS. $67,500.

3.5 ACRES

In Saanich on Caldecott Rd. Beautifully treed area. Secluded. $55,000. MLS.

John Bruce Bus. 656-3928
Res. 656-2023 or 656-6151
SIDNEY REALTY LTD.

METCHOSIN, ONE ACRE house, by owner, 1600 square feet, 3 bedrooms, living room, old brick fireplace, large kitchen, dining room, 1½ baths, 12x28 rec room, all-to-wall carpet throughout, attached workshop, barn with loft. No agents. $65,900. 478-3461.

256 WATERFRONT PROPERTIES

SALTAIR WATERFRONT

Between Ladysmith and Chemainus, overlooking Stuart Channel and the Islands, a beautiful older home, 124 ft. frontage and almost ¾ of an acre in a park-like setting, gently sloping to a lovely beach. Home features living room with large brick fireplace, dining room, large kitchen, 4 bedrooms and new room, 1½ baths. A-O heat, garage attached. It must be seen. Excellent value at $85,000.

Also in Saltair with 61 ft. of waterfront, easy access to a sandy beach. Nicely landscaped 2-bedroom home, living room with fireplace and w-w carpet, kitchen dining area, A-O heat, blacktop driveway, boathouse, plus rented or guest cottage. Asking $75,000. Open to reasonable offers. For appointments phone Neil Pack at 746-7401.
J. H. Whittome and Co. Ltd.
Box 120 Chemainus, B.C.
246-3231

Western HOMES Ltd.

A REAL STEAL
NO MICE — MANY PEACOCKS
GULF ISLANDS — in sight of Bellingham are 3 REC. waterfront view lots from 30300 to 45000 sq. ft. on ELIZA ISLAND. TWO lots have almost new 1120 sq. ft. 2 bedroom summer homes on foundation — completely furnished — L.R. with w-w carpet — heater hot water — stove — fridge and trees. Priced at only $26,400 each. 3rd view waterfront lot is vacant — ready to build — At only $9350. The island has beach — airstrip — boat dock — caretaker — sloed water to all lots. Owner may carry terms. Call Ken Jensen 386-3494 — 592-9079.

WATERFRONT BARGAIN
PORTAGE INLET
140 ST. GILES ST.

Peace, seclusion, close to town, and ON THE WATER but at a rare price. Definitely NOT "wonder-house" on a pinhead lot, but a sound older cottage on a one-third acre property. Inside: 3 bedrooms, living-room, fireplace, dining room, and modernized kitchen and bathroom. Outside garage, sheds, large lawns, fruit fir and other trees, hedges. PLUS a new, quality-built, 400 sq. ft. boathouse-studio-workshop at water's edge with a launching ramp, wharf. By boat down the Gorge it's ten minutes to the Inner Harbour by car its a twenty minute drive. From house or shore the views of wildlife and landscape are a pleasure at any time of year. Offers on our asking price of $66,900 will be seriously considered. Agents are frankly advised to stay away. Call 479-7953 or visit.

BROWN ROS. on LANSHARD
"People Helping People"

WATERFRONT LANDSEND

Beautiful, well treed, gently sloping one acre lot overlooking Satellite Channel. An excellent homesite with a fantastic view. Asking $66,000.
DON MESSAGE 477-3715
JIM KENNEDY 592-9078
or 385-8771 (anytime)

WATERFRONT
5361 PARKER AVENUE

Small but very solid cottage home located on prime Cordova Bay area waterfront — yet well away from the mainstream of traffic. Stunning view and beautifully sandy (Sayward) beach, with sunny private garden at the rear for afternoon enjoyment. Two bedrooms, cozy kitchen, combined living-dining area with fireplace. An ideal retirement or starter, quarter-acre property for artistic people. Located in an area of $100,000 homes. Bargain priced at $79,500 (firm), 2½ months possession. Please call owner 658-5379 for appointment to view. Courtesy to all.

UNBELIEVABLE

are the views from every part of this North Saanich home situated on a point of land very close to the sea. Four years old, 1300 sq ft. and a very pleasing and practical floor plan. The 1-acre lot enjoys ample seclusion both from the road and from adjoining properties. A few steps down to the water and a deep moorage just off shore. Sunsets, sea views, seclusion in good measure. The price on this sparkling new listing is a practical $130,000. Call
384-8124 G. PERODEAU 656-4525
384-8124 JOHN BELL 477-2562
PEMBERTON, HOLMES LTD.
1000 Government St.

North Pender Is.
WATERFRONT LOT
$25,000

At Thieves Bay in Magic Lake Estates. Piped water, hydro and southern exposure. Breakwater at entrance to protected moorage. Wharf facilities for members. Excellent value. GORDON CHAMPION 388-4477 or 477-9989. Call Now.

Century 21
CHAMPION REALTY LTD.

MAPLE BAY

Between Victoria and Nanaimo. Retirement paradise. Marina nearby, treed ½ to 2 acre view lots, also waterfront lots. Municipal water, paved roads, from $4,900 down, $16,000 and up full price, balance at 10 per cent.

NORTH PACIFIC LAND LTD.
Call office hrs. Vancouver 687-2696 or Duncan 743-1629

COWICHAN LAKE WATERFRONTAGE

For Sale—a large treed recreation or building lot with 81' of beach. Partially developed with wharf, sundeck and access road. $31,500. Phone 287-9479.

SHAWNIGAN LAKE

Immediate possession, year-round cottage, water, sewer, electrical heat, on 51'x217' lot. Excellent for swimming, fishing right off dock. $45,900. 477-9173 or 478-1259.

256 WATERFRONT PROPERTIES

the Permanent
1125 DOUGLAS ST. and 3647 SHELBOURNE ST.

For Someone with Vision

1,500' waterfront on 55.8 acres one mile from Pt. Renfrew on way to Botanical Beach. Ideal for campsites, trailer parks, etc. An outdoorsman's paradise with a tremendous potential. Offered at $84,000. MLS by retiring vendor. GLEN McDANNOLD or HERB McDANNOLD at 658-8844 or 382-9191.

200' Waterfront 3-Bdrm. and Cottage

Unique, complete private ½ acre Sooke waterfront property offers some of the most fantastic views of the Olympics and Straights imaginable. Terrific post and beam, 3 bdrms., 2 bath home with views from each room and super sundeck. Double carport, sep. cottage with heat and light. Owner has purchased. Consider all offers to $97,500. MLS PAT DOERKSEN 382-9191 or 478-3432.

Canada Permanent Trust Company

SINCE 1887
Pemberton, Holmes Ltd.

GULF ISLANDS BRANCH
Box 929, Ganges, B.C.
537-5568

SALT SPRING ISLAND

SAIL TO SALT SPRING ISLAND and moor your boat off this delightful New England Cottage, custom crafted throughout, and authentic in every detail. Luxurious appointments, including 3 old brick fireplace. Self contained 2 BR studio annex. Expensively landscaped. A unique and irreplacable property in jewel of setting. $146,500.
A. G. BOULTON 537-2624
ANN FOERSTER 537-5156

SPARKLING WATERS

An exceptional property on Gordon Head comprising an acre of restful seclusion. Gentle slope to the ocean. Part natural, part landscaped. A most beautiful setting for this up to date, bright, cheery, 4 bedroom home. Huge family room, plus basement area. 3 bathrooms, 2 fireplaces, formal separate dining room and living room. Plush carpeting and views from most roos. A prestigious residence. Call now at $187,000.00. It shouldn't last long.
JAN OR JAMIE MACGREGOR
477-1841 477-4270
BLOCK BROS. REALTY LTD.

NORTH SAANICH

Superb waterfront residence on the eastern shore of the Saanich Peninsula. Property of 1.67 acres with commanding views to Mt. Baker. House has 1900 sq. ft. on the main floor and includes 3 bedrooms, den with fireplace, living and dining rooms, kitchen, baths and utility room. Upstairs are 2 more bedrooms, bath and plenty of storage. On top of this there is a ½ basement. Quality of construction is evident throughout. Double garage. Terrific well. Must be seen. MLS. $150,000.
John Bruce Bus. 656-3928
Res. 656-2023 or 656-6151
SIDNEY REALTY LTD.

WATERFRONT HIDEAWAY
NEARLY 4 ACRES
$25,000

A rare opportunity to acquire a beautiful big thickly treed lot on the scenic Cowichan River near the lovely town of Lake Cowichan 15 miles west of Duncan. Only an hour from downtown Victoria and a beautiful drive all the way. Full details on request.
386-7521 JOHN PLATT 383-2700
BOORMAN INVESTMENT CO., LTD.
1111 Government St.

Captivating Views

A WORLD OF YOUR OWN. 4.38 ACRES WITH WATERFRONT, FULLY SERVICED AND READY TO BUILD ON. LOOK ACROSS TO SALT SPRING ISLAND AND VIEW THE SATELLITE CHANNEL BOAT TRAFFIC. SOME LARGE TREES FOR SHADE AND CHARACTER LANDSCAPING. A GOOD BUY AT $69,000.
WALLY WALLIESEN
384-5555
B.C. LAND AND INSURANCE AGENCY

WATERFRONT
NORTH PENDER ISLAND

Approx. 76 acres — 4,000 feet of waterfront including Shark Cove — an old homestead, barns outbuildings, duo wells etc., 25 cleared acres. Could be subdivided — $342,000 at $4500 per acre. Ideal for a church or a society summer camp or even you and a few friends.
JOHN MORRY 592-9770 or 384-8001
(24 hrs.)
The Royal Trust Co.

WATERFRONT AND FISHING

Fish from the front lawn on this deluxe 3 Bdrm home and watch offer and seal playing in sheltered Coopers Cove. Over 500 ft. of waterfront on 1.64 acres, 5 miles before Sooke. $99,500.00. MLS 17005
477-1841 JEFF CHALK 477-8274
BLOCK BROS. REALTY LTD.

BANANA BELT

Form a group to buy this excellent Ladysmith Waterfront property. 12½ acres and 2,000 ft. of your own waterfront. Priced at $210,000.

479-1667 EDITH GUTEMAR
598-7053
J. H. Whittome and Co. Ltd.
Royal Oak Branch

WATERFRONT

Pebbled 110 foot beach, 50 foot deep water dock, ¼ acre. A superb 2 bedroom, 2-full bath home and cottage with full bath and kitchenette. 20 minutes from city. $125,000. MLS 15551.

THE ZIEGLERS
595-2904 595-5171 592-1768
CANADA TRUST

WOULD LIKE TO TRADE

We have 1.4 acres with 235 ft. waterfront and magnificent view of Straits and Olympic Mountains, in developing residential area of Sooke. Would like to trade for a recreational property on Vancouver Island or Gulf Islands. Phone owners 598-4175.

PIERS ISLAND WATERFRONT

Ideal holding property to build your retirement home. ½ acre of seclusion and privacy. Southern exposure. Asking $43,900 but open to offers. Call PETER TER VEER, 384-8001 or Res. 479-1388, The Royal Trust Co.

TOD INLET

Lovely almost 2 acres. Waterfront property with large cedar bungalow, with many extras just reduced to $138,000 or try your offer and finish yourself. For more information phone Freddy Starke 386-6164 or 479-3866.
CASTLE PROPERTIES LTD.

GULF ISLAND DREAM

Just short of one acre of waterfront property. Beautiful views of the sea and mountains. Excellent building site. Water and hydro on the road. Asking $23,900. Call Peter Bardon, 592-2431, Lansdowne Properties.

PRIVATE SALE: 3 GULF ISland waterfront lots. Buy 1, 2 or 3. Owner will carry, flexible downpayment. 478-4671.

WATERFRONT ACREAGE, near Tofino, $1500 per acre. Trades considered. 112-245-7901.

256 WATERFRONT PROPERTIES

Century 21
REAL ESTATE
PRINCIPAL PROPERTIES LTD.
4088 SHELBOURNE
477-9514

Waterfront

BEAUTIFUL BEACH, FISHERMAN'S PARADISE. CLOSE TO ONE ACRE EXQUISITE GROUNDS FRUIT TREES. VEGETABLE GARDEN. FISH PONDS. WATERFALL. LOVELY VIEW. SPACIOUS IMMACULATE QUALITY HOME BUILT FOR COMFORT. EXTRA INSULATION AND PLATE GLASS WINDOWS. OAK FLOORS. ALL ROOMS ARE BRIGHT AND CHEERFUL. THIS PROPERTY IS UNIQUE AND OFFERS SO MUCH FOR THE PERSONS WHO WANT PRIVACY AND BEAUTY.

$104,000
W. G. MOORE
479-3331

JOHNS ISLAND

N. of San Juan Isl. and E. of Sidney. 2 beautiful waterfront props. located on a pretty and secluded bay in ideal vacation area. $29,750 and $29,100. MLS.
MARY McGUIRE 385-8784, 24 hrs.
DOUGLAS REALTY LTD.

SAVARY ISLAND

2 waterfront lots, $14,500, the pair.
595-2904 THE ZIEGLERS 592-1768
595-5171
CANADA TRUST

60' WATERFRONT

Fulford Harbour, good 2 bedroom cottage, on ¼ acre. $39,500. 479-7224.

GORDON HULME LTD.
SIDNEY-SAANICH PENINSULA
656-1154 2444 Beacon Ave.

258 CONDOMINIUMS and TOWNHOUSES

FARMER
Investments & Realty Ltd.
825 BAY STREET 382-3124

KENSINGTON TCE.

(SAUNA, SWIRLPOOL, BILLIARD ROOM, PARTY LOUNGE, SUNDECK)

CONDOMINIUM $34,400 MLS

Lovely one-bedroom and den suite with large living room and a below-market mortgage of $25,200 at 10½% to be assumed by purchaser with payments, $264 per month. Fridge, stove, dishwasher and amenities such as billiard room, workshop, sauna, swirlpool, party lounge and sundeck. Large balcony looks on to landscaped gardens and makes the summer even sunnier.

$35,900 EXCLUSIVE

Immaculate one-bedroom suite with large living room and dining area. This top floor suite has a very private balcony with bright, sunny outlook onto landscaped gardens. Fridge, stove and dishwasher incl. Ideal as starter or for retirement. This is one of the best run and maintained condominiums in town.
For viewing either suite please call:
Gordon Black
382-2134 384-8250 (Res.)

SOMETHING YOU MUST SEE
16 STRATA TITLE HOMES

A truly unique development at 3951 Lakes Rd., Duncan, B.C., the first of its kind in British Columbia featuring both individual lots, separate and attached houses. Lot sizes between 3100 to 7500 sq. ft., with 3 bedrooms, 3 baths, fireplaces, all major appliances, carports and garages, landscaped. Prices from $70,000.
For more information and appointment to view call Michael Evans at 746-5171 or eves. 748-9629 or 746-5581.

H. W. DICKIE LIMITED
70 GOVERNMENT STREET
DUNCAN, B.C.
"SELL THE ISLAND"

Century 21
REAL ESTATE
PRINCIPAL PROPERTIES
4088 SHELBOURNE
477-9514

OPEN HOUSE
MON.-SAT., 1:30-4:30
LADY ALEXANDRA
137 BUSHBY ST.

8 units left at 2 B.R. deluxe, ocean view condominiums, priced from $52,000. For further details phone 477-9514.

$1,800

down and owner will carry the balance by agreement for sale, and the price is only $29,500. 2-bedroomed condominium. Call LARRY LINEHAM for additional information, 386-2955 or 595-0134, Century 21 Mayfair Realty.

HAD ENOUGH

home maintenance and yard work? Move in to a luxurious two-bedroom condominium and really be free. Swirl pool, exercise room, sauna, workshop and recreation room. Two models and two prices to choose from — $42,900 and $47,500 — with easy financing. To view, call LARRY LINEHAM, 386-2955 or 595-0134, Century 21 Mayfair Realty.

HERNANDOS HIDEAWAY

Everything you have always wanted in a condominium — Compactness yet accommodating for less work, small, good-looking building for pride of ownership and personal involvement by above average neighbours, enough amenities including general location (Gordon Head) without paying for more than you need. This one bedroom sparkler on quiet corner with landscaped patio invites your personal inspection.
FRANCES BROWN
477-1841
BLOCK BROS. REALTY LTD.

FAIRFIELD

New on the market, this condominium enjoys a choice situation in a small building. Isolated corner suite of 2 bedroom thuge master with ensuite and dressing room), kitchen with 4 appliances and surrounded by a profusion of shrubs and flowers that give a feeling of absolute privacy, make this one you won't want to miss.
RICK KALLSTROM
595-5171
CANADA TRUST

258 CONDOMINIUMS and TOWNHOUSES

NEWSTEAD REALTY LTD.
1637 Fort St.
598-5166

Gray's Group

SIDNEY SPECIAL

2 Bedroom townhouse, close to the sea in quiet area. Fenced garden, frige, stove and drapes included. Large living room opening onto patio. Ideal starter or retirement $39,000.
PHONE TODAY
HARRY GRAY
598-5166 477-967

DOWNTOWNER

3 Bedroom townhouse with appliances and drapes, 1½ baths, private patio, mountain views and quiet area. Pets welcome, Children too. $47,900. MLS 17296.
PHONE TODAY
HARRY GRAY
598-5166 477-9967

JAMES BAY VIEW

One bedroom condominium with sea and mountain view. Only few months old with 5 appliances, swirl pool, sauna, covered parking. $43,500.
PHONE TODAY
HARRY GRAY
598-5166 477-9967

SOPHISTICATION

This 3 Bedroom townhouse has new quality carpeting, ex

258 CONDOMINIUMS and TOWNHOUSES

the Permanent

1125 DOUGLAS ST. and 3647 SHELBOURNE ST.

INTRODUCING
THE COMMODORE
141 BUSHBY
SENSATIONAL OCEAN VIEWS in Fairfield by the Sea

9 Super Luxury Condominiums
—Wood burning fireplaces
—Glassed-in balconies
—Six appliances
—2 four-piece baths
—concrete parking
—1 three-bedroom ground level unit

OPEN Introductory Hours Daily 2:00 to 8:00 p.m. Except Sunday
Value priced $54,900 to $68,500 after hour information from GRAY LAITE 656-5267 SID HASLAM 477-1994 office 382-9191

HAMPSTEAD HOUSE
955 Dingley Dell
"A Quiet Place"

Open Daily 4-8 p.m. Except Sunday
—two bedrooms
—most have 1½ baths
—priced from $38,000
Gray Laite 656-5267 or Sid Haslam
Office 382-9191

WINDSOR MANOR
Two Units Available Make an Offer

WHY RENT? With as little as $1,700 down and pricing from only $33,900 for BRAND NEW 2 bedroom apartment homes with appliances, drapes, parking etc. Conveniently located at 848 Esquimalt Rd. View by call HERB McDANNOLD or GLEN McDANNOLD at 658-8844 or 382-9191.

No Money Down
If you qualify. 3 bedroom units, children and pets welcome. Asking price of $35,000.

Must Sell Immediate Possession
1 bedroom unit walking distance to downtown. $1,400 down could get you out renting and into your own suite. Let us show you how. For information on the above 2 ads please call R. W. RHODES at 479-9241 or JOT HOME 479-9241 or 382-9191.

Lampson Road
Children welcome, large balcony, western exposure, corner suite, desirable 3-bedroom, 848 sq. ft., W-W. Condominium near all amenities. MLS $32,900. GRAY LAITE 656-5267 or SID HASLAM 477-1994.

Quiet & Convenient
Immaculate one bedroom suite with appliances and drapes in this well located and attractive adult building near the Park. Amenities include swirl pool, sauna, billiards and hobby room. Clear title offered at $35,800 MLS.

10% Down Family Oriented
Children and small pets welcome, new 12 unit condominium now being completed on Queens off Cook. Featureing 2-bdrm.s., most with ensuites, appliances, drapes, undercover parking, etc. Price $43,200-$44,800.
For information and viewing on the above 2 listings please call HERB McDANNOLD or GLEN McDANNOLD at 658-8844 or 382-9191.

Canada Permanent Trust Company

Whyte & Gower
Oak Bay Properties Ltd.
2227 Oak Bay Ave.
592-2407

"WINTON HOUSE"
This 1-year-old condominium situated at the corner of ROCKLAND AND OAK BAY AVE. IS A PLEASURE TO VIEW. A 4th floor corner suite consisting of 1300 sq. ft. of luxury living. 2 bedrooms, 1½ baths, kitchen with eating area, en-suite storage, large balcony with pleasant southerly outlook. Full price $52,900 to view call SUSAN LEGGE 382-5408 or 592-2407 anytime.

1-BEDROOM SUITE
1035 McCLURE ST.
Top floor suite in adult occupied condominium—ready to move into. Maintenance only $37 inc. heating. Covered parking. Spacious living room, dining area, colonial kitchen with stove and fridge. Nice sized balcony. Price $31,500 existing mortgage could be increased. Call HOWARD CRAIG, 598-1681 or 592-2407 anytime.

ORCHARD HOUSE
Studio from $21,000
1 Bedroom from $26,500
2 Bedroom from $36,000

Open 2-8 Daily
Saturday 1-6
Sunday 1-6
647 Michigan St.
382-8231 382-8232

5-477 LAMPSON $32,500
This 3 BR ground floor condominium in a family oriented condominium offers good accommodation at a very low price. Now vacant, the home is available for immediate occupancy. Mortgage financing available to qualified purchaser. Contact MICHAEL VAUX (Pager 574) 384-8124
PEMBERTON, HOLMES LIMITED
1000 Government Street

CLOSE IN
All the features you're likely to find in a condominium are right here: 3 bedrooms, lots of room, galley kitchen with 4 appliances, balcony garden, closets to spare and a building with facilities too numerous to mention. Call on this MLS 16309.
595-5171 RICK KALLSTROM
CANADA TRUST

OPEN TO OFFERS OR OPTION TO BUY
Deluxe 2 bedrms., 1½ baths, dishwasher, stove, fridge, private balcony, Sauna, whirlpool, billiard rm., hobby rm. $42,000, or will rent for $350 per month including heat. 477-0227 after 6 p.m.

TWO BEDROOMS
$34,500. Close to all amenities in James Bay. Includes fridge, stove, dishwasher, drapes, carport, controlled entrance. Ideal starter or retirement. By owner 385-7164.

BY OWNER, CHOOSE A NEIGHbor and see this new strata duplex in perfect family setting. 3 bedrooms, full basement. Asking $56,000. 479-2394.

258 CONDOMINIUMS and TOWNHOUSES

Views $42,900
Located close to shopping and transportation, this spacious condominium is an EXCELLENT BUY. 2 large bedrooms, 1½ baths, kitchen with eating area and many extras. Owners anxious. M.L.S. 16843.
June Houghton
388-6424 (477-6185)

Royal Woods
Top floor suite of 1,150 sq. ft. with living room, bedroom and den in main area with another bedroom and TV room upstairs. Add a pool, sauna, library and excellent mortgages and you have a tremendous suite for $49,500.
David Billingham
388-6424

Beach Drive Condominium $49,900
Deluxe 1 bedroom, top-floor suite in concrete building with sea view, close to marina and golf course. Beautifully decorated. Swirlpool, sauna, workshop and underground parking. This is a rare opportunity, so call now for an appointment to view.
David Billingham
388-6424
BAYSHORE REALTY LTD.
1006 FORT STREET

OWNER HAS MOVED
PRICED DRASTICALLY REDUCED
OPEN HOUSE
SAT. 1:30-4:30
1000 ESQUIMALT RD.
PANORAMIC VIEW
of Olympic Mountains, Juan de Fuca Straits and Inner Harbor. new 2-bedroom suite with 1½ baths. Carefree living in family-sized kitchen with harvest gold stove, fridge and dishwasher. Spacious living room and dining room. Security underground parking and many extra features. MLS. For appointment to view call: ARNOLD MARR 477-6233

3 DELUXE CONDOMINIUMS
Spacious 2-bedroom suites with 1½ baths, dining rooms, large spacious living room and spacious kitchens. Price includes sun drapes, stove and fridge. There is closed security parking below building and also workshop and recreation room.
RICK KINNIS 477-9394
WESTMONT REALTY
920 Hillside
386-6796

DALLAS RD.
SOME SEA VIEW
Facing east by south this spacious 2-BR Condominium provides quality and comfort. Extra large DR and LR. Master BR roomy with 2-Pce. ensuite. BR's built in vanities and windowed. W-W throughout. Kitchen good sized and price of $58,500 includes fridge, stove dishwasherand garburator. Thermopane Patio doors. For viewing
LYLE WICKS
477-5151 or 385-2471

FAIRFIELD-SHOPS
No. 103-1145 HILDA ST.
Superb 2 BDRM home, 1½ baths; large master bedroom; walk-in closets. Carpeted throughout, first-line appliances included. Make appointment now or view on Friday. Please call:
BOB CARTER 598-6143
BILL McCULLOCH 479-4487
JOHNSTON AND CO. LTD
385-2471

SINCE 1887
Pemberton Holmes Ltd.

LUXURY 2-BR. CONDO
327 KENSINGTON TERRACE
Top floor, private westerly balcony, WW thruout, kitchen with stove, DW, 1½ baths. Other amenities include: sauna and swirl pool, billiard, hobby, and laundry rooms, entertainment lounge, plus a location that puts you close to all shopping and transportation. MLS. Viewing? Anytime. Call:
384-8124 MIKE SWEENEY 385-1547
384-8124 MIKE VAUX 656-1287

SPENCER CASTLE IMMEDIATE POSSESSION S.E. CORNER SUITE
The picturesque setting has no equal! For those that demand a comfortable, luxurious new lifestyle here is an opportunity to purchase a deluxe 2-bedrm. suite on the 4th floor of this prestige condominium. Elegant living room-dining room, TWO full bathrooms, concealed laundry, fully equipped kitchen, hot water heat. Amenities include large indoor swimming pool, sauna, extra guest accommodation, underground parking. A convincing value at only $68,900 with a large assumable mortgage at 9 per cent. To view please call:
BARBARA RAWLINGS
386-2911 or 383-5435
Homefinders Wall and Redekop Realty Ltd.

UNIQUE TOWNHOUSE
If your are looking for something with a conventional layout and setting don't call. This unit is on a quiet street in a single family setting. Large Park land across the road. Main living area of 1,000 feet on upper level provides view of city. Lower level of 700' has 3rd bedroom, storage, laundry room and second bathroom. — Ideal student rental. Covered parking at front door. 5 min. from town. Closer to Sears. Mid 50's, call 385-5055.

SEA VIEW DALLAS RD.
Ideal 2 B.R. Condominium has bathroom and half. Large Living room and Dining Room with therma pane facing sea. Price of $58,900 includes stove, fridge and dishwasher Crestwood cabinets in kitchen. Delightfully decorated. Call anytime LYLE WICKS 477-5151 or 385-2471.

$36,300.
DRASTICALLY
Don't miss this very spacious, bright, condominium (one-bedroom plus den) Deluxe appliances and facilities — sauna, lounge, billiard room. Pleasant outlook (southern exposure) over rocks and shrubs. Excellent financing. Call MELODY NANAIMO REALTY (VICTORIA) LTD. 385-5741 or 384-8563.

THE SAVOY
Buy quality for the future. 2 Bdrm, 1½ Bathrms, 4 balconies, professionally decorated suite in the best built and located steel and concrete prestige condominium downtown. $68,900. MLS 17426.
479-1667 ROY TELFORD 382-5577
J. H. Whittome and Co. Ltd.
Royal Oak Branch

WATERVIEW 1-BEDROOM
Only the road and the beach between you and an open view of the water and the islands. Main floor in the much sought after "Blue Waters" south of Sidney. 854 sq. ft. $36,900. For inspection please call:
385-7721 Cliff Salmond 477-3626
GARDNER REALTY LTD.

1010-18 FALMOUTH DRIVE-BY
These 3-bedroom townhouses in an ideal—and high location. Price $48,500. Phone 592-3920 or 386-6552. F. C. Holly, Real Estate, 620 View.

258 CONDOMINIUMS and TOWNHOUSES

WHITTOME'S
1111 BLANSHARD 388-4271

CORONADA
1323 HARRISON
5 Blocks East of Downtown Victoria — all corner suites with utility room suitable for washer and dryer and small deep freeze.
1 BEDROOM $29,900 — $33,500
2 BEDROOM $38,000 — $47,500
OPEN DAILY 1:00 - 4:00
388-4271 Ted Radway 477-6176
388-4271 Joe Manton 382-5211

TRANSCONA
1625 Belmont Ave.
$43,900
"Home is where the Hearth is" Yes, this 1200 sq. ft. condominium has a lovely slate-faced fireplace with a mantle. Entering the front door you feel the quality of the plush W-W carpet which runs throughout the home. The master bedroom has an ensuite bathroom with a tiled shower. The beautiful kitchen boasts a 15 cu. ft. frost-free fridge, 30" stove and dishwasher plus luxury nylon carpet. Also included is the washer-dryer. Monthly assessment is low.
388-4271 Joe Manton 382-5211
J. H. WHITTOME and CO. LTD.

REALSPAN PROPERTIES LTD.
1031 VANCOUVER ST. 388-6454

MUST BE SOLD TOWNHOUSE $38,900 TERRIFIC VALUE!
Three bedrooms, 2 bathrooms, stove, fridge, washer-dryer included, wall-to-wall carpeting. Ideal for a family with children. Excellent condition.
JOHN F. COLWELL
388-6454 592-9828

NEW ONE-BEDRM CONDOMINIUM $3,000 DOWN
Prestige location within walking distance of city centre.
B. H. DOVEY
388-6454 477-4081

SPENCER CASTLE
2910 COOK STREET

A Unique Luxury Complex
PRICED FROM $70,500
—2 BDRM, 2 FULL BATH CORNER SUITES.
minimum 1345 sq. ft. spectacular views.
—6-STOREY CONCRETE AND STEEL BLDG.
—4½ ACRES OF LANDSCAPED GROUNDS
—GUEST HOUSE offering:
7 en suite bdrms
reception facilities
large indoor swimming pool, saunas.
BUY DIRECT FROM BUILDER
OPEN TUES. THRU FRI 9-4
For appointment call 384-4013, 598-1060
Danzo and Franco Holdings Ltd.

JACK MEARS OAK BAY REALTY LTD.
"The Professional People"
2194 OAK BAY 598-3821
3618 SHELBOURNE 598-3344

STUDIO CONDOMINIUM
Centrally located in the Hillside-Quadra area. This studio condominium is bargain priced at $19,900. Five years old, it is equipped with appliances and wall to wall carpet. Thermopaned through with a view of the Olympics. This attractive starter investment could be yours with a small down payment equal or less than your present rent. For viewing call: PAT STYLES 598-3321.

BY OWNER
2 BEDROOM CONDO.
GORDON HEAD
Choice ground floor suite in small block at Shelbourne and Mortimer St. Bus at door. Walking distance to K-Mart and Shelbourne Centres, school and Castle. Low down payment to attractive first mortgage and new B.C. Gov's $5000 second.
Price reduced to $36,900 for quick sale and immediate possession. 477-1917.

ESQUIMALT BEST BUY
$32,000.00
Starting out? Why rent? Have a look at this cosy, tastefully decorated 2 bdrm. condominium—a real buy. Ground level—few steps, ample closets and storage; low, low taxes; no assessment. Call MELODY VILLENEUVE NANAIMO REALTY (VICTORIA) LTD. 385-5741 or 384-8563.

ROYAL WOODS
$43,500
this unique post and beam penthouse emits a charming chalet type atmosphere. Sloping ceilings rise across the living room and den to a 2-room open loft with heavy wood bannister and skylight. Plus dishwasher, pool, sauna, whirl pool, library, lounges, workshop, billiards, tennis. 11¼% mortgage. 479-2887, after 5 p.m.

3 BEDROOM CORNER SUITE
1177 sq. ft. corner suite, extra bright. Large living room, dining room with kitchen with stove and fridge included. Extra large balcony with sothern exposure. Large 7x7 storage room in suite. ½ block to shopping centre and 1 block to rec. centre. Just listed at $42,500.
385-7721 Kent Macleod 595-4273
GARDNER REALTY LTD.

GORDON HEAD
3-bedroom townhouse, wall-to-wall broadloom up and down. 2 baths, large kitchen, living room, dining room and fireplace. Utility-laundry room with rustic finish. Huge rumpus room. Patio with nice flower garden. Shed included. Drapes included. All windows screened. $55,000. 477-2769.

$43,500
Top floor view corner suite. 2 bedrooms, master ensuite, good financing. Quick possession. To view please call:
386-7521 DEL HOEGI 383-0516
BOORMAN INVESTMENT CO., LTD.
1111 Government St.

258 CONDOMINIUMS and TOWNHOUSES

COMPARE
Before you buy your suite. Look at this value, 1300 sq. ft., top floor, 2 BR, 39' private balcony, en suite with bath, DR, beamed ceilings, crestwood cabinets, beautiful views of Sooke Hills and much more. All this for only $48,900. MLS. To view call: GLENN NICHOLLS 598-7689 or 592-2431 Lansdowne Properties.

DOWNTOWN CONDOMINIUM, 1 bedroom unit that has not been occupied — purchased to move parent who has now changed mind — must now place on market at only $43,900. Good financing available, call 598-3640 or 598-3293.

COWICHAN BAY CONdominium, 2 bedrooms overlooking Bay and mountains. Corner suite — two patios. Only $38,900. Shown by appointment. Owner, 748-0663.

TWO BEDROOM CONDOMINIUM in nice area. Phone 384-4806.

263 GARAGES FOR SALE, RENT OR WANTED

CLEAN, CEMENT FLOOR, LOCKing door. Paint shop, storing vintage car, etc. 385-7582.

265 HOUSES WANTED TO BUY

NEWSTEAD REALTY LTD.
1637 FORT ST. 3200 QUADRA ST.

CALL 598-5166
CALL 388-6231

WE REQUIRE A NEARLY no step 2 or 3 bedroom home in a nice quiet area. Close to transportation up to $55,000. If you have one you would consider selling or know of one PLEASE HELP by phoning.
STANELAND JOHNSON
388-6231 384-0994

A. E. LePAGE
WESTERN LTD - REALTOR
1395 HILLSIDE 386-6331

SIDNEY
Wanted immed. Good house up to $55,000. Client moving into area. Please call
385-6254 Doug Orr 386-6331

NEW TO VICTORIA
Client with 3 children requires superior 3-4 bedroom home in Cadboro thru Uplands area, up to $210,000. Possession A.S.A.P.
386-6331 DOUG ORR 385-6254

WANTED
Suitable for semi-invalid. 3 bdrms, no bsmt. preferred but will consider bsmt. if exterior steps are at minimum. Any good area considered. Give me a call if you are thinking of selling a suitable property.
MARILYN MOORE
478-2482 386-2911
Homefinders, Wall and Redekop

GOVERNMENT EMPLOYEE
Requires a 2- or 3-bedroom full basement home in a reasonably quiet area. Must have a good sized lot. They prefer areas of Saanich, will pay up to $55,000 cash. If you can help call Chris Greig, 386-6164 or 479-7995 (Eves.)
CASTLE PROPERTIES LTD.

NEW-WEDS
Require a two-bedroom home with basement in the Fairfield or lower Oak Bay area. Prefer home with some character in the $55,000 price range. Want to sell your home? Call BOB KOHLRUSS 598-7689 or 386-6164 (24 Hrs.).
CASTLE PROPERTIES LTD.

NEEDED
A good solid family home possibly in need of some renovation for investor to add to his rental properties. Will pay up to $50,000 cash. Quick decision. Call Chris Greig, 386-6164 or 479-1995 (evenings). Castle Properties Ltd.

CASH FOR YOUR HOME
Investor will pay spot cash for any home, any area, up to $45,000. Call: GLENN NICHOLLS 598-7689 or 592-2431, Lansdowne Properties Ltd.

YOUNG COUPLE
With approx. $10,000 down are looking for a solid 2-bedroom home up to $45,000 in the greater Victoria area. If you can help phone Tom Raig at Castle Properties, 386-6164 or 383-9838.

LOCAL FAMILY
Desire older 3-BR character home in OAK BAY. If you can help, please call GERRY FINNIGAN 383-4739, Lansdowne Properties Ltd. 592-2431.

WANTED
My clients are anxious to acquire a 2-3 bdrm home in any good area. Price to $60,000. Please call Anna Chandler, 384-6939 or 385-8784.
DOUGLAS REALTY LTD.

BUILDERS NEED
building lots, or subdividable property. What have you got. Call GERRY FINNIGAN 383-4739 or Lansdowne Properties Ltd. 592-2431.

CASH BUYERS
For 2- or 3-bedroom home with basement preferred. Two purchasers want newer homes close in. Phone VICTOR WONG, 385-2458, Byron Price and Associates Ltd.

WANTED 3 BR., OLDER HOME IN LANGFORD AREA. MUST HAVE LARGE LOT AND SOME SECLUSION.
388-6231 MRS McKEAGE 479-5868
NEWSTEAD REALTY LTD.

FROM COQUITLAM
Wanted nice home, one or more acres, up to $90,000 cash. Ben Greig 386-6164 or 598-3105.
CASTLE PROPERTIES LTD.

WANTED:
Older reasonably priced home—will purchase for cash. I am not a real estate salesman. 479-2209.

CASH FOR OLDER HOMES needing repair for rentals. Phone 652-1562 anytime.

WANTED: HANDYMAN'S SPECial, will purchase by rent. 479-4042, after 5 p.m.

HOUSES TO MOVE?
I will buy. 478-7970.

268 - LISTINGS WANTED

DEAR HOMEOWNER:
Please help—all listings sold and I am desperately looking for property. If you are thinking of selling, I know that I can help you. I have clients wishing 2 and 3-bedroom homes with or without basement, property of any size from building lots to wild acreage in the south Vancouver Island area. Call RON SEDGER at Royal Trust 477-0191 or my res. 479-3673 anytime. P.S. I will gladly come out, assess your property, see what you want and assist you all the way.

SHAWNIGAN REALTY LTD.
Shawnigan Lake 743-5511
LIST YOUR SHAWNIGAN, COBBLE HILL OR MILL BAY PROPERTY with
743-5311 JOHN ETTEMA 743-2607
743-5331 MARIE MALBON 743-5145
Call Collect Anytime

270 EXCHANGE REAL ESTATE

MORTGAGEE WILL TRADE A very well secured 1st mortgage of approx. $50,000 for equity in your real estate, all suggestions considered. Please call Ted Graves, 386-2955 or 385-3028, Century 21 Mayfair Realty.

270 EXCHANGE REAL ESTATE

EXCHANGE REAL ESTATE
Builder will trade brand new luxury home in Brentwood valued at $71,400 for older home or building site close-in. For more information, call: JOHN MEARS at 598-3321 or 598-7809 (evenings) JACK MEARS OAK BAY REALTY LTD.

271 LOTS FOR SALE

Century 21
REAL ESTATE
PRINCIPAL PROPERTIES
4088 SHELBOURNE
477-9514

MALAHAT
TWO 10-ACRE BUILDING LOTS
GENTLE SLOPE
LOVELY VIEW
EXCELLENT WATER
EASY ACCESS
W. G. MOORE
479-3331

2 ACRES
Really choice lots, high, nicely treed, gentle slope, view of Stuart Channel. Good Terms. $27,500.

SEA VIEW LOTS
Davis Road just South of Ladysmith, 6 available, sewer and water in. $11,900-$14,900. Builders terms available.
Please call T. G. M. Custance, Swinerton, Stewart Clark Ltd.
385-2481

BUILDER OR SETTLER SPECIAL FOR $36,900
2 Lots 50x129.2 each plus a rented cabin. Situated on Kenneth Street with city water, sewer and paved road. For further information and viewing call:
ARNOLD MARR — 477-6233
WESTMONT REALTY
920 HILLSIDE
386-6796

23000 SQ. FT.
POTENTIAL FUTURE SUBDIVISION
On Glen Willow Place behind 3100 Jacklin Road in new 4 lot subdivision. 2 duplexes and house already pre-sold on building contracts. Builders term. $26,900. New MLS. FRANK WILLS at 598-3344.
JACK MEARS OAK BAY REALTY LTD.

½ ACRE 80 x 264 $19,900.00
Romantic setting for your dream home. Trees and bushes, flowers and quiet space. Low, low price. Close to city.
(MRS.) PAT FORBES
477-1841 477-1781
RAYM H. FORBES
477-1841 478-4412
BLOCK BROS. REALTY LTD.

BUILDERS BRENTWOOD LOTS
All under ground services. Some on cul-de-sac. Ready for building on. Builders only. Full price $26,000 to $28,000.
BOB PAUL 478-5561, 478-2477
BLOCK BROS. REALTY LTD.

WATERFRONT
EAST SOOKE
2 ACRE lot 200' waterfront $39,000 full price.
LLOYD ELLIS
658-8222
ISLAND HOMES LTD.

LOTS - SOOKE
3 attractive building lots in the Broome Hill Subdivision. One corner lot, 2 side by side. Get in on the boom. Asking from $15,500 to $16,500.
MIKE MYERS 478-5561, 478-6349
BLOCK BROS. REALTY LTD.

WATERVIEW LOT
½ acre lot looking west over Brentwood Bay. Rock and trees a real challenge to the home designer. Mark Lane. Signs on property. Only $38,000. JOHN MORRY, 592-9770 or 384-8001 (24 hrs.)
The Royal Trust Co.

A LOT IS HAPPENING
in and around the town of Sooke — First time offered approx. .7 of an acre. 87' frontage on Sooke Rd. Near Murray Rd. — good building is ideal for any commercial ventures. Call "THE McGREGORS" 384-8001 or Res. 477-3675. The Royal Trust Co.

$15,000—GOOD SIZED LOT ON quite side road, Sooke River Road area. Serviced with hydro and water. In area of new homes. Sooke Realty Ltd. 642-5426, Bob George 642-5670, Florence Goldie 642-3140.

APPROXIMATELY 152 FT frontage with these possible 2 lots, 4,000 block, Carey Rd. $25,000 each.
BARB MacDOUGALL
386-3237 384-7291
BLOCK BROS. REALTY LTD.

SOOKE
Building lot, Otter Point Road, 68x110, near golf course, offers on $17,500. 478-0135.

CENTRAL SAANICH, SENANUS Rd. 1½ acres adjoining beach access, bush land setting, good wood, view Malahat, $45,000. 652-3775.

TWO ONE-THIRD ACRE LOTS, north end Shawnigan Lake, in village, La-Gorda Place. 478-8034 anytime, 478-1134 eves.

SHAWNIGAN LAKE, HALF ACRE level building lot, driveway in, in area of new homes, asking $13,900. Open to offers. 479-7608.

PRIVATE SALE, BUILDING LOT 50x116, 67 Linden Ave, ½ block from ocean, enquire 383-6372 (next door) 386-6565.

4 LARGE FULLY SERVICED treed lots on Cedar Hill Cross Roads and Braefoot Road. 384-5016, 382-4322.

NATURALLY LANDSCAPED, almost one-third acre building lot. Langford. 478-11119.

2 LOTS; .89 ACRES, 1.1 ACRES, Ardmore Drive. Roughly cleared, $86,000. 592-1890.

2 LOTS, CROFTON, COMMERcial zoned, serviced, $19,500. 478-4678.

GORDON HEAD AREA. LEVEL serviced lot. 8400 square feet. Offers to $24,000. 592-6691, 477-2730.

ARDMORE
Well treed ¾-acre lot, drilled well, good building site. $36,500. 656-4204.

MUST SELL. ¾ ACRE BEAUTIful area in Cobble Hill. $17,000. 478-4190.

ARDMORE, .97 ACRE, LIGHTLY treed, level lot at end of cul-de-sac. 656-5936.

LANGFORD
Builder's lot, 70x150', High side "RAINVILLE RD." 479-8301.

PATRICIA BAY, 2 LOTS JUST yards from the beach, fully treed, unobstructed seaview, 598-2515.

FULLY UNDERGROUND SERviced building lot, Lakehill area. For information, phone 385-2229.

PRIVATELY BY OWNER 50X240 interurban Camosun College area. Will take offers. 479-3387.

OOKE SECLUDED WOODED roperties, two to three acres, room $25,000. 642-5508, 642-4186.

BEACON HILL PARK AREA, APproximately 6500 square feet, duplex zoned, $35,900. 383-9465.

GORDON HEAD, CORNER LOT, 52x120. $28,900. 658-5133.

271 LOTS FOR SALE

KNOWLES REALTY LTD.

THINKING of BUILDING?
BUY NOW, and beat next year's prices. I have 2 lots off Majestic Drive. Fully serviced. 10% down. $29,800 and $30,300.
OR
Fully serviced and NHA approved building lot at intersection of Cedar Hill and Shelbourne (Mt. Douglas Park) for $29,500.

For further information regarding these LOTS, call:
KNOWLES REALTY LTD.
Bill Knowles
384-8101 Res. 656-3779

LOOKING FOR A LOT WITH A SEA VIEW?
Drive out Pat Bay Highway and turn right on Amity Drive. Then turn left on Bexley. This nice-sized lot (approximately ½ acre) is situated 3 lots from the corner. Completed homes on Bexley are in the $80,000 bracket so at the asking price of $34,000, it's an excellent investment. Look for our signs and look it over, then give us a call:
TOM McCLUSKEY
595-5171 386-7320
GODFREY WALLS
595-5171 656-4891
CANADA TRUST
595-5171

SHAWNIGAN LAKE
1. Weekend waterfront lot. East side Shawnigan Lake $19,500.
2. Weekend lot near the waterfront. Pretty spot. $7,900. South end Shawnigan Lake.
3. Weekend lot with small log cabin. Shawnigan Village. $11,900.
4. Building lot. Nearly 1 acre. $14,900. East side Shawnigan Lake.
5. Building lot. 1½ acre. $18,900. East side Shawnigan Lake.
6. Ocean view lot. 2¾ acre. Desirable Mill Bay location. $33,900.
743-5311 J. Ettema 743-2607
743-5311 M. Malbon 743-5145
Shawnigan Realty Ltd.

CENTRAL SAANICH
½ ACRE—$37,900
Situated on a quiet no-through street, near to schools and transportation, this ½-acre lot is beautifully treed, municipal water and hydro on the street. One of the only lots left in this prestige area of country homes. Low down payment and owner will carry the balance to interested party. MLS 17660. For drive-by or other details call:
C. A. CLIFF ANDERSON
384-8124 or 477-3994
PEMBERTON, HOLMES LTD.
1000 Government St.

Residential Building Lot
65x120 view site of Mount Douglas in high part of Gordon Head being offered at $31,900.
A. J. SANDY CRAWFORD
477-0141 or 477-1561

Canada Permanent Trust Co.
SEAVIEW
1.06 Acres $21,000
.71 Acres $18,000
In the Sooke basin. Private mortgaging available. EXCLUSIVE TO:
JACK SWANSTON
388-4271 592-6338
J. H. WHITTOME & CO. LTD.

STRATA-TITLE LOTS
$15,000 to $23,000 on terms. To include roads, water, hydro, sewer system, etc. 2400 block Millstream Rd. (North of Trans Canada Hwy). Sales rep. on site 10 a.m. to 7 p.m., Friday thru Monday.

Log home 1,050 sq. ft. Log work complete and ready to move in 2 to 3 weeks. CLASSIC LOG STRUCTURE
383-4288 evenings.

Washington
Ocean View Lots, Port Townsend. Ideal For Recreation, Retirement. Property 50x100 Lots Priced at $1595.00. For further details Phone Hugh Munro 477-9111. Res. 477-2803.
K-DENN ENTERPRISES LTD.
4088 Shelbourne Street

WATERFRONT PROPERTY
Building site with a view lot Ladysmith Harbour. Priced for a quick sale at $22,800. For further information call PATRICK SNOW or DON LAYMAN, 386-7545.
Island Homes Ltd.

SPECTACULAR VIEW SOUTH OAK BAY!
Building lot for sale "as is" at $38,000 or with a custom plan and contract.
Call JEANNIE DEWHURST 384-8001 or Res. 477-6040. The Royal Trust Co.

BUILDERS
Have a look at this one. Corner Deerlepe and Whiffen Spit Rd. Lot "A". Nearly ½ acre and only $19,000.
595-5171 DENNIS DALE 384-1566
CANADA TRUST

READY TO BUILD
Carey Rd., area in excellent location, next to new houses. Sewer, water and good neighbors $27,000. 388-4271 anytime.
IRV LIDSTONE
J. H. WHITTOME & CO. LTD.

GORDON HEAD
Fully serviced, 6 to 9000 sq. ft. lots. A stones throw from UVic. Ready to build now. Lets build your dream home, move in for summer. Plans available. Tell us about yours. Call Ken McCandless, Kasapi Const. 386-6191, 478-4606.

BUILDING LOT
.9 ac. level with drilled well. $39,900. MLS: 15743.
595-2904 THE ZIEGLERS 592-1768
CANADA TRUST

SHAWNIGAN LAKE
On the West side, near the lake. .34 acre. Asking only $7,000. For recreation only. MLS. Leo Van Dyk, 386-3585. Victoria Realty Ltd.

CHEMAINUS. LOTS 8 AND 9 ON view street, sea view, $15,500 each. R. Brimacombe, No. 105, 10620—79 Ave., Edmonton.

SOUTH OAK BAY. $49,900. 388-5416, 7 a.m.-3 p.m. week days.

273 PROPERTY FOR SALE

10 ACRES WATERFRONT
ON SAANICH PENINSULA 1100 ON SAANICH INLET. $89,900 WITH $10,000 DOWN.

10 ACRES NEAR BRENTWOOD
AMPLE ROAD FRONTAGE (1200 FT.) FOR FUTURE 1 ACRE LOTS. FULL PRICE $97,500. TERMS.

COBBLE HILL
300 ACRES OF VIRGIN LAND IN 10 ACRE MIN. AREA $450,000—$100,000 DOWN.

CALL ALLAN KLENMAN
T. & C. REALTY 382-7276

Esquimalt
31,000 sq. ft. of R-2 property on Lampson St. with good possibilities of rezoning to townhouse use for 8 units. Large older character duplex on the site with good rental possibilities until development. Asking $125,000.
David Billingham
388-6424
BAYSHORE REALTY LTD.
1006 FORT STREET

234 ACRES ON FINLAYSON ARM Road, one mile from Goldstream Park. Well treed with fir, cedar, arbutus and dogwood. Stream on property. Nice building site. Offers on $35,000 with low down payment. 479-7778.

APPROXIMATELY ½ ACRE, Knuff Lake, Kamloops, $3,650. 112-724-3865.

271 LOTS FOR SALE

KNOWLES REALTY LTD.

THINKING of BUILDING?
BUY NOW, and beat next year's prices. I have 2 lots off Majestic Drive. Fully serviced. 10% down. $29,800 and $30,300.
OR
Fully serviced and NHA approved building lot at intersection of Cedar Hill and Shelbourne (Mt. Douglas Park) for $29,500.

For further information regarding these LOTS, call:
KNOWLES REALTY LTD.
Bill Knowles
384-8101 Res. 656-3779

LOOKING FOR A LOT WITH A SEA VIEW?
Drive out Pat Bay Highway and turn right on Amity Drive. Then turn left on Bexley. This nice-sized lot (approximately ½ acre) is situated 3 lots from the corner. Completed homes on Bexley are in the $80,000 bracket so at the asking price of $34,000, it's an excellent investment. Look for our signs and look it over, then give us a call:
TOM McCLUSKEY
595-5171 386-7320
GODFREY WALLS
595-5171 656-4891
CANADA TRUST
595-5171

SHAWNIGAN LAKE
1. Weekend waterfront lot. East side Shawnigan Lake $19,500.
2. Weekend lot near the waterfront. Pretty spot. $7,900. South end Shawnigan Lake.
3. Weekend lot with small log cabin. Shawnigan Village. $11,900.
4. Building lot. Nearly 1 acre. $14,900. East side Shawnigan Lake.
5. Building lot. 1½ acre. $18,900. East side Shawnigan Lake.
6. Ocean view lot. 2¾ acre. Desirable Mill Bay location. $33,900.
743-5311 J. Ettema 743-2607
743-5311 M. Malbon 743-5145
Shawnigan Realty Ltd.

CENTRAL SAANICH
½ ACRE—$37,900
Situated on a quiet no-through street, near to schools and transportation, this ½-acre lot is beautifully treed, municipal water and hydro on the street. One of the only lots left in this prestige area of country homes. Low down payment and owner will carry the balance to interested party. MLS 17660. For drive-by or other details call:
C. A. CLIFF ANDERSON
384-8124 or 477-3994
PEMBERTON, HOLMES LTD.
1000 Government St.

Residential Building Lot
65x120 view site of Mount Douglas in high part of Gordon Head being offered at $31,900.
A. J. SANDY CRAWFORD
477-0141 or 477-1561

Canada Permanent Trust Co.
SEAVIEW
1.06 Acres $21,000
.71 Acres $18,000
In the Sooke basin. Private mortgaging available. EXCLUSIVE TO:
JACK SWANSTON
388-4271 592-6338
J. H. WHITTOME & CO. LTD.

STRATA-TITLE LOTS
$15,000 to $23,000 on terms. To include roads, water, hydro, sewer system, etc. 2400 block Millstream Rd. (North of Trans Canada Hwy). Sales rep. on site 10 a.m. to 7 p.m., Friday thru Monday.

Log home 1,050 sq. ft. Log work complete and ready to move in 2 to 3 weeks. CLASSIC LOG STRUCTURE
383-4288 evenings.

Washington
Ocean View Lots, Port Townsend. Ideal For Recreation, Retirement. Property 50x100 Lots Priced at $1595.00. For further details Phone Hugh Munro 477-9111. Res. 477-2803.
K-DENN ENTERPRISES LTD.
4088 Shelbourne Street

WATERFRONT PROPERTY
Building site with a view lot Ladysmith Harbour. Priced for a quick sale at $22,800. For further information call PATRICK SNOW or DON LAYMAN, 386-7545.
Island Homes Ltd.

SPECTACULAR VIEW SOUTH OAK BAY!
Building lot for sale "as is" at $38,000 or with a custom plan and contract.
Call JEANNIE DEWHURST 384-8001 or Res. 477-6040. The Royal Trust Co.

BUILDERS
Have a look at this one. Corner Deerlepe and Whiffen Spit Rd. Lot "A". Nearly ½ acre and only $19,000.
595-5171 DENNIS DALE 384-1566
CANADA TRUST

READY TO BUILD
Carey Rd., area in excellent location, next to new houses. Sewer, water and good neighbors $27,000. 388-4271 anytime.
IRV LIDSTONE
J. H. WHITTOME & CO. LTD.

GORDON HEAD
Fully serviced, 6 to 9000 sq. ft. lots. A stones throw from UVic. Ready to build now. Lets build your dream home, move in for summer. Plans available. Tell us about yours. Call Ken McCandless, Kasapi Const. 386-6191, 478-4606.

BUILDING LOT
.9 ac. level with drilled well. $39,900. MLS: 15743.
595-2904 THE ZIEGLERS 592-1768
CANADA TRUST

SHAWNIGAN LAKE
On the West side, near the lake. .34 acre. Asking only $7,000. For recreation only. MLS. Leo Van Dyk, 386-3585. Victoria Realty Ltd.

CHEMAINUS. LOTS 8 AND 9 ON view street, sea view, $15,500 each. R. Brimacombe, No. 105, 10620—79 Ave., Edmonton.

SOUTH OAK BAY. $49,900. 388-5416, 7 a.m.-3 p.m. week days.

273 PROPERTY FOR SALE

10 ACRES WATERFRONT
ON SAANICH PENINSULA 1100 ON SAANICH INLET. $89,900 WITH $10,000 DOWN.

10 ACRES NEAR BRENTWOOD
AMPLE ROAD FRONTAGE (1200 FT.) FOR FUTURE 1 ACRE LOTS. FULL PRICE $97,500. TER

285 UP-ISLAND PROPERTIES

the Permanent

Manana Lodge Area

Fantastic 5-yr. old, 3,100 sq. ft. Rancher with craftsmanship beyond explanation, 3 large bedrooms, 3 bathrooms, large 18.7x17.2 dining room, 50x12 glassed in family room affording exceptional water view. Located on 1¼ acres with 400' waterfrontage including private float. L.R. fireplace made of polished rock and petrified wood. Appliances included. Lg. double garage with electric doors. Sept. guest cottage fully self-contained. $300,000.

or

Priced at $199,500 this lovely 2,200 sq. ft. home is 5 yrs. old, 1,500 sq. ft. on main floor with 705 up, which is the master bdrm. and a 4-pce. bathroom. Workmanship is superb. Kitchen is 11x14 with barbecue style fireplace. L.R. 32x24 with shipdeck flooring. Located on waterfront property of 209', nearly 1½ acres in size. Sep. lot of ¾ acres with 95 waterfrointage however this lot cannot be sold sep. For further information and viewing on the above 2 listings contact SID HASLAM 477-1994 or GRAY LAITE 656-5267.

Waterfront Acreage

15.56 acres with 700' waterfront. Large 2 bdrm. home on property. Can be subdivided into two parcels, min. 5 acres. Vendor will carry financing on either or both parcels. MLS. For more particulars-call JOT HOME 592-2130 or R. W. RHODES 479-9241 or 382-9191.

3 Bdrm.—Bsmt. Cobble Hill—.6 Acre

Brand new listing on immaculate new home, ½-hr drive from Colwood. Great value,owner has purchased. Over ½ acre level lot with a variety of trees for seclusion. Completely fenced, floor to ceiling heatilator fireplace in living room. Quality W-W throughout, ensuite. Fireplace and rec room R.I. basement. Askina $57,900. MLS PAT DOERKSEN 382-9191 or 478-3432.

Canada Permanent Trust Company

Vancouver Island

Treed Lots and Waterfront

Prices from $9,950

NANAIMO—Mobile Home lot; city water, Price $9,950.

RESIDENTIAL—Corner lot; city water just north of city. Price $12,000.

WEST COAST—waterfront, ½ acre sandy beach close to Tofino. Price $25,000.

YELLOW POINT — 5 Acres Treed $25,000.

WEST COAST — several building lots, treed, walking distance to beach; Price $12,500.

CEDAR—Mobile home lot $8,900. Piped water.

For brochures and information phone or write PETER KLOOSTERBOER — Personally, Box 518, Nanaimo, B.C. Telephone: Days 754-2311, Toll Free 684-6932. (leave message c-o Nanaimo Realty Co. Ltd.). Evenings: 758-7771 COLLECT.

malahat realty ltd.
P.O. Box 40
Mill Bay, B.C.
743-5525

Mill Bay Seaview

Half acre of gently sloping grass, fruit trees and very productive kitchen garden surrounds this delightfully cosy 2-bedroom home. Panelled walls and a Franklin type fireplace combine to produce a warm attractive family room and there is a compact kitchen with lots of cupboard space. A double carport and workshop area is ideal for the handyman. There are excellent sea views from all over the property which has road frontage at both front and back.

TO VIEW CONTACT TOM BURDGE 743-5525 OR RES. 743-9298.

FABULOUS VIEWS - DISTINGUISHED HOME

A luxury home situated at Shawnigan Lake. For those who love the seclusion yet want the convenience of Victoria and Duncan close by. 5 bedroom home. Entertainment sized living room, separate dining room, 32' indoor heated pool. Sauna, sunny or shaded decks. Beautifully landscaped 1.7 acres — yet easy to maintain. Too many features to mention. View this delightful property — you won't be disappointed. Priced at $125,000. Adioining 2.2 acres may be purchased separately if desired. Appointments only. Phone VERA AUCHINACHIE at 746-6509 or Whittome's highway office, 746-6161, 748-0381.

CHERRY POINT SEAVIEW

1.1 acres. Well treed. Good building site. Superb views of Sansum narrows and Salt Spring Island. Only $23,500. Phone VERA AUCHINACHIE at 746-6509 or Whittome's highway office at 748-0381, 746-6161.

WATERFRONT HIDEAWAY NEARLY 4 ACRES $25,000

A rare opportunity to acquire a beautiful big thickly treed lot on the scenic Cowichan River near the lovely town of Lake Cowichan 15 miles west of Duncan. Only an hour from downtown Victoria and a beautiful drive all the way. Full details on request.

386-7521 JOHN PLATT 383-2700

BOORMAN INVESTMENT CO., LTD.
1111 Government St.

DOLPHIN AGENCIES
Box 398, Parksville, B.C.
248-6156

One of Parksville's oldest, most established real estate agencies in the heart of Parksville, just across the street from the Island Hall. Developers and agents for Dolphin Beach Estates Ltd. Three miles of ocean front development, 10 minutes south of Parksville, with 38 new lots priced from $10,000, now available. For full details, follow the signs along North West Bay Rd., and visit us on sight. 468-7421.

You Bet Your FANNY

Bay that is; Delightful ½ acre lot on water situated near Bowser in developing area. Well treed, sloping lot with southerly exposure. Offers to asking price of $13,000.

For Further Information Call
M. K. LAWSON
479-9813 or 382-4124
Park Pacific Investments

MAKE YOUR OFFER

On a well treed lot, on PELTER PLACE in the Buffalo Heights are near CASSIDY. Located within 10 minutes of Nanaimo, the lot perks and water is easily found in the area. This property must be sold. Contact:
384-8124 MIKE VAUX Pager 574
1000 Government St.

24.5 ACRES OF LAND

Slated for residential subdivision. Highly desirable area. A very nice holding peoperty. Contact: MICHAEL VAUX, 384-8124, Pager 574.
PEMBERTON, HOLMES LTD.
1000 Government St.

SAVARY ISLAND

2 lovely wooded lots, ideal for recreation, each 50x195 and one low price $9,000. PETER TER VEER, 384-8001 or Res. 479-1588. The Royal Trust Co.

283 UP-ISLAND PROPERTIES

SHAWNIGAN REALTY LTD.
Shawnigan Lake 743-5311

$51,900
MILL BAY
Spacious 5 yr. old home with 3 bedrooms. Half basement and carport. ½ acre lot with ideal secluded backyard. MUST SELL! Price substantially reduced.
$56,900

SHAWNIGAN LAKE
Beautiful 3 or 4 bedroom home in the Village. 2 years old. 2 fireplaces. Large master bedroom with bath. Basement has roughed in bathroom, family room, laundry room and bedroom. Could be made into separate suite. Big lot 100x110 ft. Fenced for dogs.
$49,500
MILL BAY
Near new 1,200 sq. ft. no basement home on almost ¾ acre in area of all new homes. Cedar siding. Large master bedroom with bath. A BEST BUY.
$34,900
COBBLE HILL
Compact 2 bedroom older home with basement. Needs work. On beutiful one acre level lot with horse paddock and barn.
$49,500
SHAWNIGAN LAKE
4 year old compact home. 2 bedrooms plus 2 in the basement. In the village.
$57,900
MILL BAY
Near new home with 3 bedrooms. On 2-3 acre. 2 fireplaces. Full basement. Fenced treed lot.
743-5311 John Ettema 743-2607
743-5311 Marie Malbon 743-5145

8 UNIT MOTEL

2 bedroom home for owner. Located on 3.25 valueable commercial acres in Parksville. Excellent holding property. Asking $179,000.

DEVELOP YOUR MOBILE HOME PARK

6.7 commercial acres near Nanaimo, presently operating as service station and 11 mobile home sites. also cafe which is leased out. Your offer to $172,000. For the above contact E.C. Ped, Kerr, Block Bros. Realty Ltd., Parksville office phone 248-6715, Res. 752-6227 or toll free from Vancouver 681-4431.

THIS MINIATURE ESTATE OF 7-plus acres offers the finest views in the area, with 300 feet overlooking the Strait of Georgia. The high bank, giving privacy, has a winding path to the beach. A tiny cove gives shelter for small boats. Clams, oysters and excellent fishing. The building site has been selectively cleared with a winding drive through tall trees. Hydro and underground telephone laid on. A pretty stream with adequate water flows down to the beach. For further detailed information and appointment to view, please call (Mrs) E. Wakeford-Cox, 753-6727, or 752-6964.

pearson REALTY LTD
BOX 399. PARKSVILLE, B.C.

QUALICUM 24.5 ACRES

Exceptionally attractive property comprising 24.5 acres. 8 acres cleared and fenced; balance nicely treed. Seasonal and year 'round creeks; excellent water supply. The older Georgian home comprises 9 bedrooms and 5 bathrooms. In addition there are 2 cottages. The barn can accommodate 6 horses and 10 tons of hay. Ideal for Dude Ranch or Group Home.

$165,000
david burr ltd.
655 Fort Street 384-9335

malahat realty ltd.
P.O. Box 40
Mill Bay, B.C.
743-5525

LIST YOUR MILL BAY, COBBLE HILL, SHAWNIGAN LAKE, HOME OR PROPERTY WITH TOM BURDGE
743-5525
OR 743-9398

33 IDEAL LOTS

All over ½ acres in size, situated around private, 18-acre lake stocked with trout. The lots are located near Oyster River, 14 miles north of Courtenay, in a well-established subdivisionw ith paved roads. Prices vary from $7950-$11,500. Only 10% down-payment required, blance payable at 9% interest. Will consider trades. Call Hans Hartwig, iversified Holdings Ltd., Victoria. 388-9181, Evenings, 383-0957.

SHAWNIGAN LAKE VIEW

Urgent sale required — owner transferred — possession date to suit! 3 bedrooms ,2 baths, on west side of the lake. Double garage, chicken house and workshop plus much more. Asking $65,000. Present all offers. To view call MAURICE CHERNEFF at 746-4154 or evenings 748-2725.
WALL and REDEKOP REALTY LTD.
471 Trans-Canada Hwy.
Duncan, B.C.

COUNTRY

Large country home on 10 wooded acres near Chemainus. Living room and dining room with fireplaces and beamed ceilings, den with fireplace, modern kitchen, utility room, 3 large bedrooms up, one with FP., room for more in attic storage area. Basement A-O heat. Secluded. Asking $120,000. Phone Chemainus 246-3037 eves.

NANAIMO

You'll be delighted with this ½ acre lot situated in the newer high location of Nanaimo. Owner has bought in the interior and anxious to sell. Make your offer on $17,800. Treed with future views. A Beauty.
BILL RATCLIFFE 656-4517
GORDON HULME LTD. 656-1154

20 ACRES PARKSVILLE

Treed level parcel, paved road, hydro and fine stand of trees, near Englishmans River Falls. $60,000. See it this weekend. Plans at the office. Also 12 ACRES at $39,000.
JACK BETTS 477-4042
Johnston and Co. Ltd. 385-2471

DUNCAN
For sale by owner. Beautiful 3 bedroom post and beam. Large living room with massive stone fireplace. Built in kitchen, 1500 sq. ft. on main floor, rumpus room with old brick fireplace. Large developed lot, fruit trees, garden. Good view, rural setting, one mile from town. $69,900. Phone 746-5795.

LOG HOME
Brand new, 2 bedrooms, does not have everything, yet enough for comfort, such as heavy wiring, Franklin fireplace, well insulated, basement, well built, situated in centre of South Wellington on large corner lot. Full price $27,000. Offers. 246-3702, Chemainus.

DUNCAN
93 acres, 4 bedroom newly-renovated home, large living room and kitchen, 2 bathrooms, laundry room, full basement, barn, garage, workshop, chickenhouse, fruit trees, large garden area, city water, $49,900. 748-2951.

Log home 1,050 sq. ft. Log work complete and ready to move in 2 to 3 weeks. CLASSIC LOG STRUCTURE 383-4288 evenings.

PARTIALLY WOODED 125' oceanfront property, 128' deep. Comfortable older 2-bedroom home, garage, workshop. Near school. Between Courtenay and Campbell River. Asking $55,000. 652-2901.

COBBLE HILL

1.3 acre lot, $18,500; 10.6 acres, $55,000. Water available on both. 20 per cent down, owner carry balance at bank interest. W. Boyles, Boyles Rd., Cobble Hill, 743-9378.

PARKSVILLE
New homes for sale or built to your specification. Brock Stevenson Construction Ltd. 479-3341.

2 OLDER HOUSES ON LARGE corner lot in village of Shawnigan Lake. Excellent value at $55,000. Shawnigan Lake 743-9762.

285 UP-ISLAND PROPERTIES

PARKSVILLE
Here is a quality home for the young executive seeking seclusion and magnificent views of the Island mountains and Nanoose Bay. Wide decks surround this home and it has a southerly exposure to take advantage of the sun. 27-ft. living room with cathedral ceiling and old brick fireplace. Master bedroom and den on the main floor plus 2 more bedrooms upstairs. Full high basement. Asking $47,500 for quick sale. For further information call Albert Mazzarotto 248-6167 or eves. 468-7478.

3 Acres Waterfront near the Marina at Deep Bay between Parksville and Courtenay. Beautifully treed and with magnificent view of Denman Island and Chrome Lighthouse. This property is serviced with water, power and telephone and is subdividable in ½-acre lots. Great opportunity at only $59,500. Call Albert Mazzarotto 248-6167, eves. 468-7478.

NANAIMO REALTY CO. LTD.
Parksville Branch 248-6167

A. E. LePAGE
WESTERN LTD REALTOR
1395 HILLSIDE
386-6331

COBBLE HILL — SHAWNIGAN
Beautiful Cedar Home on 1.52 Acres of Seclusion
Beamed ceiling, large livingroom with fieldstone fireplace, sliding glass doors onto a secluded sundeck that overlooks the valley. 2 bedrooms on main, ensuite off master bedroom, large loft type room overlooking livingroom area. Ideal den or third bedroom with circular stairs. Built-in sauna, carport and double garage. Asking $79,000. To view please call:
386-6331 Eric Frazer 743-9155 (collect)

RETIREMENT OR RECREATION lot Arbutus Estates subdivision, $13,500. Five minute drive south of Parksville. Close to water access. 723-5066. Pt. Alberni.

LOVELY 3 BEDROOM HOME situated on half acre, 2 miles from Qualicum Village in a peaceful country setting. Approx. 1500 sq. ft. of well-planned living area. Compare this price at only $39,900. Call 112-752-9536 after 6 p.m. Private Sale.

OVERLOOKING SHAWNIGAN Lake. Immediate occupancy. 4 bedrooms, 3 bathrooms, island kitchen with built-ins. Carpet throughout. Sloped cedar ceilings. 2 fireplaces. Many other unique features, $81,500. Phone 743-5889.

pearson REALTY LTD
BOX 399. PARKSVILLE, B.C.
248-3216 752-6964

SHAWNIGAN LAKE
Natural and private, 1½ acre property, pretty view, drilled well, perc tested, driveway, lake access. Financing arranged. $22,500. Mr. Bennett, 112-743-5501 or 743-5726.

Mill Bay Seaview

2 years old, 3 bedrooms, full basement, 2 fireplaces, ½ acre lot. Asking price $52,900. Phone 743-5945.

UNDER CONSTRUCTION IN Shawnigan Lake. Move in July 1st. 1056 sq. ft. on large treed lot. 3 bedrooms, livingroom, dining room and hallways carpeted, fireplace, patio and basement, $52,500. Regal Construction 743-5889.

SMALL REDECORATED CARPETED 2-bedroom home. Large garage. ½ acre lot. Near ocean, parks, golf, schools, shopping. $32,500. 1678 Robb, Comox, B.C. 339-3879.

QUALICUM LOT — $9,500 centre. Details from Herb Hodgson, 384-7128. Res. 382-3835. Douglas Hawkes Ltd.

EAGLE REALTY LTD.
Box 1060, Parksville, B.C.
Telephone 248-6191

FOR RENT
Lot near public access at Shawnigan Lake. 598-2632.

5 BEDROOM NANAIMO. POSS. Rev. Only $35,900. 684-1783 or 254-5836. Low D.P.

TWO ONE-THIRD ACRE LOTS, north end Shawnigan Lake, in village, La-Gorda Place. 478-8034 anytime, 478-1134 eves.

290 FARMS FOR SALE and WANTED

Green Acres

HENDERSON REALTY
385-9741

SMALL FARM WITH POTENTIAL

17 acres with 2,000 ft. of river frontage. Located in sheltered and private area. Good 2 bedroom home in meticulous condition plus several good farm buildings. On city water plus private water supply for all out-door watering. Acreage is made up of 4 separate lots which could be sold separately if need should arise. A gravel pit on property has a possible revenue of about $150,000. Handy to schools, shopping and located 23 miles from downtown Victoria. Price $220,000 — Excellent terms. For further detail call anytime 385-9741.
BILL McCARTER BOB GIBSON
592-3970 658-5153

DOWN TO EARTH

At a down to earth price, a 2 acre seaview hobby farm in Central Saanich. Sprinkler irrigation system. Modern 2 or 3 bedroom full basement home with professionally landscaped grounds. Reduced to $99,500.
FRED SUTTON 652-1857

malahat realty ltd.
P.O. Box 40
Mill Bay, B.C.
743-5525

Livestock or Market Gardening

This farm land is situated on the gently sloping side of a very fertile valley and has a southern exposure making it ideal for market gardening or livestock. The 42.7 acres has a considerable amount of valuable timber plus a 2-bedroom older home on the well drained higher portion while there is a year-round creek running through the bottom land. Roads on 3 sides of the property give easy access to all parts.
FOR FURTHER DETAILS CONTACT TOM BURDGE
743-5525 or 743-9298

PRODUCE YOUR OWN FOOD
On this very productive 6 acre farm. All the water you need to support over one dozen head. Farm full crops per year. The price includes a three-bedroom home, large barn, workshop, walk-in cooler and a great deal of farm machinery. Asking $130,000. For full details call: Peter Bardon, 592-2431, Lansdowne Properties.

FOR LEASE, 5 ACRES ON Wallace Drive, opposite Centennial Park. Contact 656-2636, 656-5739 or 656-4066.

293 GULF ISLAND PROPERTIES

PENDER ISLAND LOT
Over ½ acre of treed land in the Magic Lake Estates. Do you have dreams of building a weekend retreat? Call JACK PETRIE 598-3321 or at home 598-8736.
JACK MEARS OAK BAY REALTY LTD.
1000 Government St.

NORTH PENDER ISLAND RETreat. Pastoral views, ½ acre, log cabin, 1 bedroom, plumbing, well, electric stove and fridge, wood burning heater, furniture and dishes. Ready to move in. Absentee owner selling. $18,000. 652-1401.

½ ACRE TREED GABRIOLA near beach. Mobile Home included. $12,500. Terms. 684-1783 or 254-5836.

293 GULF ISLAND PROPERTIES

Waterfront/Beach Cabin $1,650 Down

Protection Island, a short ferry ride from Nanaimo offers land bargains you must see. Here is a soft sandy beach lot with small mobile cabin for $16,500, with $1,650 down and $165.00 per month. Another semi-waterfront cabin with sundeck priced at $12,000 with $2,000 down! Check on other values — Phone Glen Galloway, personally, Box 518, Nanaimo, B.C. Telephone Days: 754-2311 Toll Free 684-6932 or Eves. collect 758-5537.

A. E. LePAGE
WESTERN LTD REALTOR
1395 HILLSIDE
386-6331

GABRIOLA
1½ treed acres approx. Building site established. Trailer may be bought separately. A best buy at $19,900. Terms. MLS 17444. Call quickly:
386-6331 Mr. D. WAGNER
anytime Retirement Specialist

North Pender Is. WATERFRONT LOT $25,000

At Thieves Bay in Magic Lake Estates. Piped water, hydro and southern exposure. Breakwater at entrance to provide moorage. Wharf facilities for members. Excellent value. GORDON CHAMPION 388-4477 or 477-9989. Call Now.

Century 21

CHAMPION REALTY LTD.

LAKE FRONT COTTAGE

Just 4 years old, this beautiful A-Frame is situated on approx ¼-acre of park-like grounds overlooking Magic Lake. If you like the serenity of the Gulf Islands, and would appreciate some peace, fresh air and sunshine phone me to view this exceptional property. Lots of extras included in the price of just $39,900.
656-5581 SHERRY KAYRA 479-7293
BLOCK BROS. REALTY LTD.

Saltspring Island

ST. MARY'S LAKE 10.4 ACRES
This beautiful parcel is located just north of St. Mary's Lake on North End Road. Pavement runs along the South border. An excellent holding or recreational buy at $45,000. Contact:
MICHAEL VAUX
384-8124 (Pager 574)
PEMBERTON, HOLMES LTD.
1000 Government St.

NORTH PENDER BEAUTIFUL LOT

99x179 lot in lovely unspoiled area within easy reach of beaches and moorage. Asking $7,500.00.
477-1841 RON KERFOOT 652-2594
BLOCK BROS. REALTY LTD.

SALT SPRING ISLAND
Approx. 11 acres with good view, close to shopping and services. Reduced to $70,000 for quick sale. 382-6791.

294 MAINLAND AND OUT OF PROVINCE PROPERTIES

OPPORTUNITY?

Here is a new way of life for you with many possibilities. 97 acres, 78 ac. in oats with good crop of hay, new big barn, new fencing. 1½ mile long lake presently being stocked by fisheries branch. Good hunting area. This is also eligible for farm loan. Owner offers good terms. Offers on $250,000. SOOKE REALTY LTD. 642-5426, Bob George 642-5670, Florence Goldie 642-3140.

40 ACRES NELSON

About 10 miles west of Nelson, B.C. Some clearing — Mostly timbered with stream through property. Asking $54,000.
JOHN EVANS
385-3435 477-4452

IN ABBOTSFORD

I have an executive type home on 8½ acres of total privacy. This land is not in the freeze area. I will accept a house or duplex in the Greater Victoria area as part payment. Phone Davies, 388-3936 days, 388-5649 nights, or Abbotsford collect 859-5762.

DUPLEX POWELL RIVER F.P. $22,500, auto-oil, 684-1783 or 254-5836.

SPELL IT OUT

When you have something to sell, the easiest way to find a buyer is to spell it out in print!

You do that by placing a low-cost Classified Ad in the newspaper.

We'll help you telling our readers what you have to sell.

Give us a call today.

at 386-2121.

Deaths and funerals

305 DEATHS and FUNERALS

BROWNIE—Passed away in hospital on June 10, 1976, Mrs. Catherine Goldsmith Brownie, aged 76 years. Late of 1911 Chambers Street. Survived by her loving husband, John Richard, at the residence; daughters: Grace Knight of California; Margaret Coals, Calgary; Catherine Baker, Honeymoon Bay; Jean McMillan, Victoria; stepson, Alfred L. Brown, Hudson Hope, B.C.; stepdaughters, Charlotte A. Priest, Vancouver; nine grandchildren, 10 great-grandchildren. Funeral Service will be held on Tuesday, June 15, 1976, at 11:00 a.m. in Hayward's Thomson and Irving Chapel, 1625 Quadra at Balmoral. Brigadier T. Smith officiating followed by interment in Hatley Memorial Gardens.

CARLSON — At the Saanich Peninsula Hospital on June 9, 1976, Mr. Rudolph Carlson, aged 78 years. Born in Sweden and a long time resident of Victoria. Funeral service will be held on Tuesday, June 15, 1976, at 10:00 a.m. in Hayward's Thomson and Irving Chapel, 1625 Quadra at Balmoral, Archdeacon A. E. Hendy officiating, followed by interment in Royal Oak Burial Park.

CATTLE — In Hospital on June 8, 1976, Mr. Harold William Cattle, aged 78 years, of 2925 Milgrove St. He leaves his loving wife, Gertrude, at the residence and a sister and two brothers in England. Mr. Cattle was a member of Britannia Branch No. 7, R.C.L. and the Red Chevrons. Funeral service will be held on Monday, June 14, 1976, at 11:00 a.m. in Hayward's Thomson and Irving Chapel, 1625 Quadra at Balmoral, Archdeacon A. E. Hendy officiating. In lieu of flowers, donations may be made to a favorite charity.

CLARKE—In Mount St. Mary on June 10, 1976, Mrs. Kate Emily Clarke, aged 97 years. Late of 721 Wells Road, a resident of Victoria since 1912. She is survived by her loving sons and daughters: Bernard, Douglas and Leslie; Mrs. A. B. Cross and Mrs. George Simmons, all of Victoria; nine grandchildren, 12 great-grandchildren. Private funeral services will be held on Tuesday, June 15, 1976, in Hayward's Thomson and Irving Chapel, 1625 Quadra at Balmoral. Rev. John Travis officiating followed by intecment in Colwood Cemetery. Flowers gratefully declined.

CLOUGHTON—After a lengthy illness at The Priory Hospital, Langford, B.C. on June 10, 1976, Miss Mary Cloughton, age 88 years. She had been a resident of Langford, B.C. for the past 16 years. Service will be held in the Sands Funeral Chapel of Heather, Colwood, B.C. on Tuesday, June 15, 1976 at 1:00 p.m. Rev. D. R. Stiven officiating.
SANDS—COLWOOD

CURVELO — In Victoria, B.C. on June 9th, 1976, Mrs. Maria Curvelo, aged 81 years. Born in Ponta Garca, Portugal, and a resident of Victoria for the past 5 months, late residence 4231 Shelbourne St. She leaves her son, daughters and 10 grandchildren. Prayers will be offered in the Sands Mortuary Limited "Memorial Chapel of Chimes" on Saturday, June 12th, 1976 at 7:30 p.m. and on Sunday, June 13th, 1976 at 7:30 p.m. Mass will be celebrated in the Sacred Heart Church, 4040 Neithorpe St. on Monday, June 14th, 1976 at 10:00 a.m. Father William H. Bulloch celebrant.
SANDS—VICTORIA

KNOX — In Mount St. Mary on June 10, 1976, Mr. George William Knox, aged 98 years. Born in Ireland, Mr. Knox came to Canada in 1899. Survived by his daughter-in-law, Mrs. Dorothy Colgate, Victoria; grandson, George William Knox Colgate, Dog Creek, B.C.; five great-grandchildren, nieces and nephews. Vespers will be observed Monday, June 14, 1976, at 7:00 p.m. in St. Barnabas Church. Funeral service will be held Tuesday, June 15, 1976, at 3:00 p.m. in the church, Father Brian T. Page officiating followed by interment in Ross Bay Cemetery. Haywards Thomson and Irving Directors.

LAZELL — In Victoria, B.C. on June 9th, 1976, Mr. Laurance Guy Lazell, aged 76 years. Born in Walthamstow, England, and a resident of Victoria for the past 7 years, late residence 2355 Richmond Rd. Mr. Lazell served overseas during the First World War; was with the Permanent Force, and served with the Canadian Army during the Second World War. He leaves his brother, Cyril, Hinton, Alta.; sisters, Mrs. Ruby Bell, Victoria, Mrs. George (Winnie) Rolfe, Duncan, B.C.; several nieces and nephews. Service will be held in the Chapel of St. Michael and St. Luke, Memorial Pavilion on Monday, June 14th, 1976 at 1:00 p.m. Padre Douglas Kendell officiating. Sands Mortuary Limited in charge of arrangements.
SANDS—VICTORIA

CHANGE OF TIME
MADGE — At the Victoria General Hospital, on June 10, 1976, Mrs. Annie Louise Madge, aged 62 years, of 407-360 Dallas Road. Predeceased by her loving husband, Jack, in 1975 and twin brother, Bill and brother Lorne. She leaves two sons, Glen of Victoria and Robert of Calgary; daughters, Marjorie A. Dornbush of Calgary and Joy Sumilawski of Victoria; brothers, Les Dodds, Oak Lake, Man., Cliff Dodds, Keremeos, B.C.; sisters, Edna Nolan, Harding, Man., Ella Gray, Reston, Man., Dorothy Hill, Killarney, Man., 5 grandchildren. Mrs. Madge was a resident of Virden, Man. for many years before moving to Victoria in 1969. An active member of the Christian Science Church. Funeral service will be held on Monday, June 14, 1976, at 3:30 p.m. in Hayward's Thomson and Irving Chapel, 1625 Quadra at Balmoral. Mrs. Noreen Hill officiating.

RIDLEY — At the Victoria General Hospital on June 8, 1976, Mr. Arthur James Ridley, aged 67 years of 1023 Belmont Ave. He leaves his mother, Mrs. Mabel Ridley of Victoria and 2 brothers, George B. of Campbellford, Ont., and Owen of Simi, Calif. Funeral service will be held on Monday, June 14, 1976, at 1:30 p.m. in Hayward's Thomson and Irving Chapel, 1625 Quadra at Balmoral.

SPROAT — In Victoria, B.C., on June 10, 1976, Miss Sarah Sproat, aged 90 years, late of 550 Foul Bay Road, formerly of Winnipeg, Man. She is survived by her sister, Mrs. Chapman of Virden, Man. Private cremation. Hayward's Thomson and Irving, Directors.

308-A CARDS OF THANKS

I wish to thank the many friends, relatives and neighbors for all the beautiful cards, letters, flowers, and donations to the Cancer Fund, Heart Foundation, Gideon Bibles and Trinity Memorial Fund, in memory of my late husband, Alex Stewart. Special thanks to nurses at Royal Jubilee Hospital, Dr. G. F. Houston, Rev. Gilbert Smith, Pallbearers and McCalls. — Lily Stewart.

309 IN MEMORIAMS

FLINTOFF — In loving memory of our dear mother, Daphne, who passed away June 12, 1975.
Oh, how patient in they suffering
When no hand could give thee ease,
God, the helper of the helpless,
Saw the pain, and gave thee peace.
You are cherished in the hearts
Of those you left behind.
—So sadly missed and loved by her daughters Deborah and Christine.

HARRISON — In loving memory of a dear husband, father and grandfather, Tony Harrison who passed away June 12, 1975.
His memory is as dear today
As in the hour he passed away.
Fondly remembered by his wife, Flo, daughter, sons and families.

309 IN MEMORIAMS

FLINTOFF — In loving memory of a dear wife, Daphne Muriel who passed away June 12, 1975.
—Sadly missed and always remembered by her husband, Brian.

HAMILL — In remembrance of a dear husband, Alf, who passed into Eternal Life, June 14, 1974.
He left me many happy memories
And memories are like leaves of gold
They do not tarnish or grow old.
—Sadly missed, Agnes.

THEY SHALL GROW NOT OLD, AS WE WHO ARE LEFT GROW OLD. AGE SHALL NOT WEARY THEM, NOR THE YEARS CONDEMN. AT THE GOING DOWN OF THE SUN, AND IN THE MORNING, WE WILL REMEMBER THEM.
WITH GRATITUDE, SANDS.

310 FUNERAL DIRECTORS

Sands
SERVING VANCOUVER ISLAND
WE CARE
Dedicated to service
Sensible Prices
SANDS FUNERAL CHAPELS
VICTORIA 388-5155
SIDNEY 656-2932
COLWOOD 478-3821
DUNCAN 746-5212
LADYSMITH 245-2331
NANAIMO 753-2032
Your seven community Chapels, Independently Family Owned and Controlled. Sands since 1912.

McCall's

MONDAY
MUNSON, Mr. Neville Edward
10.00 a.m.—FAMILY CHAPEL
LANSDELL, Mr. Ralph
1:15 p.m.—FLORAL CHAPEL
SEAGER, Mrs. Margaret
To be accompanied to Edmonton for services and Interment
McCALL BROS.
Floral Funeral Chapels
385-4465

BEARERS BY INVITATION
NSM NATIONAL SELECTED MORTICIANS SINCE 1902
VICTORIA, 388-5155
SIDNEY, 656-2932
COLWOOD, 478-3821
DUNCAN, 746-5212
LADYSMITH, 245-2331
NANAIMO, 753-2032
Removal And Service Arrangement
Covering Vancouver Island
A Division of Sands

IFC INTERNATIONAL FLIGHT CARE
Specializing in forwarding to or from anywhere
WORLD WIDE FUNERAL INFORMATION SERVICE
call collect
or cable
"Mortuary Victoria"
A Division of Sands

Haywards Thomson & Irving
Funeral Chapels
1625 Quadra St.
384-2612 — 386-3505

CUNNINGHAM FUNERAL CHAPEL
1155 Fort Street
Phone 384-5512 or 384-8626
Offering dignified moderate service for all. Geo. S. Cunningham, owner, manager.

FIRST MEMORIAL SERVICES
Serving the Public and Exclusive Undertakers for the Memorial Society of B.C. 658-5244.

311 MONUMENTALS

STEWART MONUMENTAL Works Ltd.
ESTABLISHED 1896
Memorial of Distinction
Marble fireplace and tabletops
1402 May St. 384-3452

"The Finest in Craftsmanship"
MORTIMER'S MONUMENTS
633 DAVID ST. 383-6421
ESTABLISHED 1877

313 MISCELLANEOUS

IN MEMORIAL DONATIONS
to be used exclusively for
CANCER RESEARCH
should be directed to
CANADIAN CANCER SOCIETY
857 Caledonia Ave., Victoria

Gone is the face we loved so dear,
Silent the voice we loved to hear;
'Tis sad, but true,
we wonder why,
The best are always
the first to die.

NOTICE OF APPLICATION FOR CHANGE OF NAME

NOTICE is hereby given that an application will be made to the Director of Vital Statistics for a change of name, pursuant to the provisions of the "Change of Name Act," by me: Shirley Anne Marzocco of No. 202-1414 Hillside Avenue in Victoria, B.C., in the Province of British Columbia, as follows: To change my name from Shirley Anne Marzocco to Shirley Anne Francis.
My minor unmarried child's name from Jason Angelo Marzocco to Jason Andrew Francis.
Dated this 9th day of June, A.D. 1976.
S. MARZOCCO

CAPITAL REGIONAL DISTRICT TENDER FOR THE SUPPLY AND ERECTION OF CHAIN LINK FENCING FOR MACAULAY POINT PUMPING STATION

Sealed tenders, plainly marked on the envelope: "Tender for the Supply and Erection of Chain Link Fencing for Macaulay Point Pumping Station" will be received by the undersigned until 12 o'clock noon, Thursday, 24th June 1976.
Further information, Specifications, and Form of Tender may be obtained from the Engineering Department, Capital Regional District offices, 524 Yates Street, Victoria, British Columbia.
Lowest or any tender not necessarily accepted.
N. Howard, P. Eng.
Chief Engineer

GREEN FEE HIKE BRINGS PROTEST

Saanich alderman Sandy Noel is opposed to the raising of green fees at the Cedar Hill Golf Course.

He also told the Times on Friday he objected to the fact that the fees were raised during a secret meeting of council on Monday.

The fees were raised at a closed meeting which followed the regular council meeting. Noel had left before the closed meeting was finished.

He learned of the increases through a Times story, following a press conference on Tuesday morning in which Frank Keeling announced that weekday green fees will go from $4 to $5 while weekends it will be $6 instead of $5, beginning July 1.

"I've nurtured that golf course since its beginnings and I'm dead against the increases. They're far too high for a municipal golf course," Noel said.

Under the Municipal Act, matters of personnel and land acquisition may be settled in in-camera council meetings.

Noel said raising the green fees did not come under such categories and should not have been dealt with behind closed doors.

City Music Students Tops in Province

The University of Victoria Department of Music and the Conservatory of Music, which is an affiliate, are feeling a justifiable glow of pride this week.

All nine of the students who took top places in the Provincial Music Festival finals at Prince George are students at one or other or both institutions.

UVic students were Michel White, runner up in senior strings, and Peter Burris, Richard Margison and Sandra Pumfrey, who won the senior brass, vocal and woodwind classes respectively.

White and Margison do their practical work at the Conservatory with Sydney Humphreys and Selena James. The three winners will now go on to compete at the National Finals held in Toronto in August.

Senior piano runner-up Allen Reiser is a student of Robin Wood. Junior division winners were violinist Mark Neumann who is with Murray Adaskin and pianist Miranda Wong with Wood under the Conservatory roof.

All these students also did exceptionally well in this year's Victoria Music Festival. First-year student Margison was the Rose Bowl winner and other UVic-Conservatory students who were award winners were May-Ling Kwok, Arne Sahlen, Linda Gould and Gary Russell. Philip Brown from UVic's percussion studio, shared the Victoria Symphony Society scholarship with Sandra Pumfrey.

Regional Prosecutors Appointed

Richard Anthony, 37, former chairman of the Alberta alcohol and drug abuse commission and chief prosecutor in Edmonton, will join the Capital Region prosecution staff July 1, chief prosecutor J. W. Anderson of Victoria announced Friday.

Anderson also said a prosecutor from the Chilliwack area. Robert Mulligan, will transfer to Victoria later in July to complete replacement of several prosecutors who have decided recently to go into private practice.

Anthony, a native of Winnipeg, was called to the bar in 1962 and spent seven years a chief prosecutor in Edmonton. He led the Alberta alcohol and drug abuse commission for two years and is still president of the Canadian Foundation on Alcohol and Drug Dependencies.

He was a founder of the impaired-driver course which Alberta pioneered in 1969 and has since spread to other provinces, including B.C., and also emphasized court counsellors for cases involved alcohol and drug problems.

Flying Radar In Doubt

BRUSSELS (Reuter) — NATO's most ambitious joint project — mounting a fleet of flying radar stations over western Europe — appeared headed for a crash landing Wednesday as alliance countries were reported losing interest in the idea because of its mammoth cost.

Informed sources at a meeting of defence ministers of NATO's "Eurogroup" said only Britain and West Germany appeared interested in continuing the project sponsored by the United States. The Eurogroup is composed of all European NATO countries except France, Portugal and Iceland.

The sources said that the main stumbling block was money. Depending on the number of planes bought, NATO would be required to pay up to $5 billion over the next 20 years to buy and maintain the system.

The only plane now under consideration is the American Airborne Warning and Control System (AWACS), a humpbacked Boeing-707 filled with the most modern electronic equipment.

The U.S. has proposed that NATO buy 32 of the special Boeings for $2.2 billion.

NATO has agreed that an Airborne Early Warning (AEW) system is needed to detect low-flying Soviet fighter planes dodging in under NATO's ground-based radars, which are blind to aircraft flying below 5,000 feet and in some areas under 10,000 feet.

Mine Strike In Cassiar Threatened

CASSIAR (CP) — Members of the United Steelworkers at the asbestos mine in this northern B.C. community said they will close the mine on June 23 unless they meet with the company to renew contract talks on June 21 and 22.

Bob York, president of Local 6536, said the company wage and benefit offers were not good enough and as a result, a notice was being sent to all employees advising them of the request for a new meeting with the company June 21.

Workers

$30,000 Units for Sick Games Visitors

OTTAWA (CP) — Health department officials Friday unveiled the three special isolation units they will use to treat visitors to Canada during the Olympic Games who are found to be suffering rare contagious diseases.

The $30,000-a-piece units, developed in Britain by Vickers Medical, The Royal Veterinary College and the National Research Development Council, are being set up at the defence department hospital here.

A health department official said Ottawa was chosen because it was the halfway point between Montreal, Kingston, Ont. and Toronto where most of the Olympic competitions are being held. There will be a few Olympic events in Ottawa.

The main feature of the isolation units, which are covered by a plastic film, are special arm sections built into the plastic coating that allows medical personnel to work on the patient while not runnnig the risk of contracting the disease.

The isolation unit circulates air through special filters and has special ports that allow medical equipment and supplies to be put in or removed from the unit.

The main unit is built over a standard hospital bed. There is also a mobile isolation unit which the patient can move into directly from the main unit to be transported through the hospital to the operating room if surgery is required. There is a special surgery unit as well.

The health department spokesman said that if more than three people required isolation treatment, then hospital authorities could be in a difficult position. But as there were only six of the units in existence, Canada had done well.

It was hoped that screening of visitors at Canadian entry points could weed out many potential problems.

Special legislation which expires at the end of the year enables health officers to stop people entering Canada for 48 hours while their medical condition is checked.

Health officials will be able to use the units in a wide variety of ways after the Games, the official said.

BEFORE THE JUDGE

Bail was refused Friday in Victoria provincial court by Judge William Ostler for a 17-year-old Saanich resident in a case involving a charge which court observers said had never before been laid in the Victoria area.

Russel Albert Turner, 4182 Oakridge, was charged with failure late Thursday to comply with a condition of release that he maintain an 11 p.m. curfew.

A joint Victoria charge of break-in and theft was read Thursday morning against Turner and another youth. It was remanded one week for further hearing and Ostler allowed Turner's release on his own recognizance in the sum of $500 with the curfew as one condition.

Friday morning, the curfew charge was read to Turner along with a separate charge of possession of marijuana early Friday in Victoria. After a bail hearing, Ostler ordered Turner's detention in custody and remanded both charges to next Friday for further hearing.

★ ★ ★

Ostler said the good points in the case of John Frederick McKay, 59, were his recent poor health, his age and the fact he had only three convictions recorded against him in the past five years.

But on the bad side was "a very, very long record" of thefts and false pretences dating back to 1937, plus the theft McKay admitted Thursday — $252 taken from The Calgarian Hotel in Calgary July 9, 1971, eight days after he started work as a desk clerk.

Prosecutor Peter Birkett said McKay would be serving time until Nov. 8 on more recent offences and Ostler sentenced McKay to six months starting then.

★ ★ ★

Two Ganges youths who pleaded guilty May 19 before Ostler to a joint charge of stealing a car May 13 at Ganges were fined $250 each but, from there, the penalties differed.

Robert Alexander McDonald, 19, was also put on probation for six months and ordered to do 50 hours of community-service work. Charles Russell Farina, 19, was put on probation for one year and instructed to do 100 hours of similar work.

Ostler noted the difference was because Farina was on a lengthy term of probation at the time the car was stolen.

★ ★ ★

Kenneth Leon Washington, 30, a U.S. citizen living in Vancouver, was fined a total of $225 after pleading guilty to a Saanich charge of carrying a concealed and unregistered weapon without a permit April 30 — a .32 calibre, five-shot revolver containing four live rounds. The weapon was confiscated and Washington was barred from possessing any more in Canada for two years. Washington, who is to be deported soon, was allowed to pay the $225 at $75 a month starting July 11.

★ ★ ★

Port Hardy resident Donald Montgomery Fowler, 36, charged Thursday with causing bodily harm with intent to wound June 1 in the Sidney area, chose trial by judge and jury and had his preliminary hearing set by Ostler for Sept. 16. Fowler, arrested after a man suffered a back wound in an altercation on a Sidney wharf, was released on his undertaking to return for the hearing.

★ ★ ★

Lora Petula Johnston, 20, and William John Martin Lozza, 25, both of 1312 Gladstone, chose trial by judge and jury on a joint charge of trafficking in MDA in Victoria county Jan. 5, 1976. Ostler set their preliminary hearing for July 2.

★ ★ ★

Gary Wayne Davis, 18, no fixed address, pleaded guilty to a Colwood charge of stealing $440 from his parents' home June 1 on his first return after leaving home in mid-May. Davis was remanded in custody to June 24 for a pre-sentence report and sentence.

★ ★ ★

In traffic court, Michael James Starck, 21, of 39 Ontario, was found guilty following a trial on a Victoria charge of impaired driving and refusing to take a breath-analysis test March 23. He was sentenced by Judge Blake Allan to 14 days in jail on the first count, to be served intermittently, and a $200 fine on the second.

★ ★ ★

Kenneth Daryl Chalkley, 24, of 3228 Carman, pleaded guilty to a Victoria charge of refusing to take a breath-analysis test Feb. 27 and was sentenced by Allan to 10 days in jail, to be served intermittently, and a $500 fine.

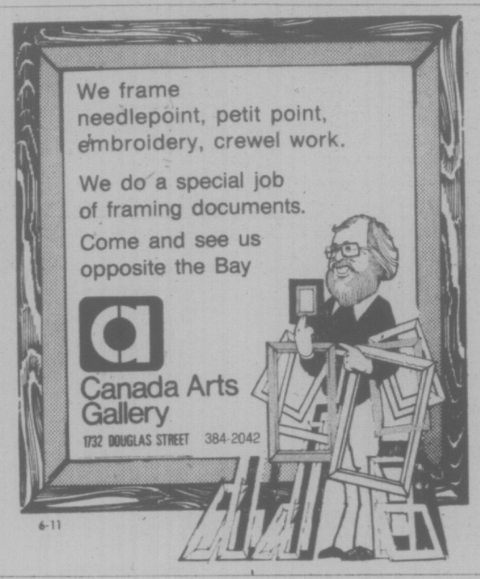
★ ★ ★

In the court section of Judge Harold Alder, a higher-court trial was ordered for Victoria area resident Douglas Peter Harder, 24, after a preliminary hearing of a three-count narcotics charge. Harder was charged with trafficking in MDA and marijuana Oct. 21, 1975, and in marijuana Dec. 10, 1975, in Victoria.

★ ★ ★

Drink-drive fines included a total levy of $500 against Robert William Latimer, 23, of 2607 Fifth, who pleaded guilty to a Saanich charge of impaired driving and refusing to take a breath-analysis test one week ago today.

Robert Ross, 53, of 1115 Princess, pleaded guilty to a Victoria charge of impaired driving Friday and was fined $500.



Special Offer

FOR PRIVATE PARTY CLASSIFIED ADVERTISERS

Use this handy coupon to place your Classified Advertisement and save money.

Name .....
Address .....
.....
Phone No. .....
Signature .....

FILL OUT AND MAIL OR DELIVER IN PERSON TO
SPECIAL OFFER
Victoria Press Ltd.,
P.O. Box 300,
Victoria, B.C.
V8W 2N4.

No. of Insertions ..... Amount Enclosed $.....

Your ad will run as soon as possible upon receipt of this coupon and payment, or please specify consecutive dates:

.....
.....

Classification Number ..... 10 WORDS MINIMUM

10 Words for 1 insertion in The Daily Colonist and Victoria Times: **$1.00**
10¢ for each additional word.

10 Words for 3 insertions in The Daily Colonist and Victoria Times: **$2.50**
25¢ for each additional word.

10 Words for 6 insertions in The Daily Colonist and Victoria Times: **$4.00**
40¢ for each additional word.

All ads must be of a private nature written in regular classfied style, and run on consecutive days.

SEND CHEQUE or MONEY ORDER
— NO REFUNDS —
This coupon valid until July 1, 1976

THE DAILY COLONIST AND VICTORIA TIMES

LUNDS 926 Fort St.

ESTATE ANTIQUE AUCTION
TUESDAY — 7 P.M.

To Close The Estate Of The Late
MRS. LILIAN WORTH
and from other sources.
GEO. and VICT. FURNITURE
CHINESE and EAST INDIAN RUGS AND RUNNERS

Furniture Includes: A Georgian Mahog. Breakfront Secretaire, Military Chest with Secretaire Drawer, Geo. Mahog. Bookcase, Longcase, Mantel and Wall Clocks, Geo. Mahog. Bureau Desks, Work Tables, Victorian Furniture, Chairs, Sideboard, etc. Set of 11th Edition Encyclopedia Britannica and Bookcase. Fredrick Remington Bronze "The Bronco Buster."

MAGNIFICIENT BRASS AND CRYSTAL CHANDELIER
OIL AND WATERCOLOUR PAINTINGS
BY AND ATTRIBUTED TO: Cornelius Kreighoff "Return To The Farm" 11½x17½", Maurice Cullen, R.C.A. 7¾"x12¼", Franz Johnston & A. Y. Jackson (Two) Both Members of the Group Of Seven, Roland Gissing, John Innes, J. Plaskett, H. Beament, R.C.A., T. H. Garside R.C.A., Henri Masson, L.L.D., Drawings by F. S. Coburn, R.C.A., and Arthur Lismer, R.C.A., Other paintings and prints.

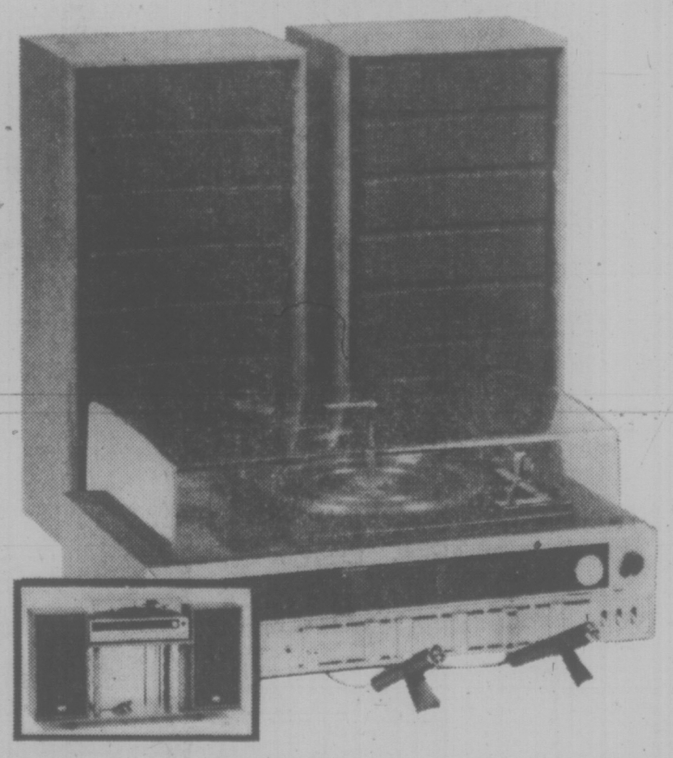
GEO. AND VICTORIAN SILVER
Includes: Geo. III Tea Urn 1772, Geo. III Cake Basket by Robert Hennell, 1785, Geo. III Coffee Pot, 1776/77, Geo. III Loving Cup. London, 1762/63, Geo. II Tankard, Newcastle, Vinaigrettes, Salts, Casters, Flatware, etc.
CHINESE FURNITURE and PORCELAINS

ESTATE JEWELRY
Maltese Cross set with 25 Amethysts, Diamond and Emerald Ring, Fine Cameo Brooch, Gent's Gold Pocket Watches, Gold and Silver Thimbles, etc.
Misc: Antique Rifles, Antique Telescope and Stand, Coin Sets, Brass, Copper, China, Crystal, etc.

VIEW TIMES
Monday 9 a.m. to 6 p.m.
Tuesday 9 a.m. to Saletime
ADMISSION BY CATALOGUE
LUNDS LUNDS AUCTIONEERS & APPRAISERS 386-3308 926 Fort St.

POP'S TOPS

Tune in now to the great savings on Lloyd's AM/FM stereo system with built-in 8-track play/recorder and built-in changer 299.99



Lloyd's AM/FM stereo system is a wise investment at this low sale price! AM/FM stereo receiver features lighted slide-rule vernier tuning dial; lighted pointer; separate slide controls for volume, balance, bass and treble. Full-feature 8-track play/recorder has lighted digital channel indicator; pushbuttons for fast-forward, pause, repeat, automatic stop and continuous play. Full-size BSR turntable has cueing, anti-skate control and dust cover. Bass-reflex speaker enclosures feature 8" duocone speaker with fine frequency response and audio reproductions. **Optional roll-about component stand, 29.99**
Stereos, Dept. 260, Main Floor, Home Furnishings Building

Use your handy Eaton's Account Card and save on this stereo special

EATON'S

There's No One Hard Set of Rules To Make Garden Game Simple!



GARDENING
jack beastall

When we take up gardening as a serious hobby the first thing we look for is a book of basic rules because we are at a loss to know what to do, how and when to do it.

We go to libraries and we search the book stores. We find hundreds of books on horticulture, some general in content, others for specialists, but there never seems to be a book that answers the questions that are racing through the mind.

We usually manage to acquire quite a lot of advice from one source and another, but the more we acquire the more contradictory and confusing it becomes.

It hardly seems reasonable that horticulture, which has

★ ★ ★

been known for centuries and practiced by millions of people, should lack a book of rules for the guidance of its followers, definite rules of what is allowed and what is not allowed, when to take action and when to leave well enough alone.

The reason we cannot find the book we are seeking is because we are dealing with things which are best described as variables, things that are able to vary, things capable of constant change.

If we had just one variable factor with which to contend we could possibly make necessary allowances, but when we are faced with several factors that change constantly and independently, any rules we may frame will be limited to the conditions prevailing at a given moment. The day before, or the day after, some factors will be different, and to cover such changes the rule can only be phrased in a general way. The more combinations of changes encountered the more vague and general, or the less definite, are the rules we are able to frame.

★ ★ ★

The beginner often feels that those with the knowledge are not willing to share all they know. This feeling is brought about because the answers to questions asked are not definite and conclusive.

The most difficult thing to explain to a beginner is that gardening is about 75 per cent instinct, a second sense born of years of experience. The best we can do is acquire all the knowledge we can, regardless of what phase of agriculture or horticulture it concerns, mix this with our own experiences over the years, put it through the strainer of common sense and extract the essence; then put this essence to the best and decide whether it works under our conditions.

One thing the gardener must always keep in mind is the number of variable factors involved when we attempt to grow plants out-of-doors.

First there is the variation in the plants themselves, each one being an individual with its own characteristics regardless of the fact it came from the same seed pod as its neighbor, or from a cutting taken from the same bush. No two plants will respond in exactly the same way to any given treatment, and the more plants you grow of one kind the easier it is to realize the extent of these minor differences.

Soil is the next variable factor with which we have to deal. Aside from the different types of soils, differences exist within a few square feet in every garden.

★ ★ ★

Soil is never a stable commodity because it is a living thing the same as a plant, and to maintain life means constant change.

The character of soil changes with the seasons. Soil tests made in March will give quite different readings to those made in July or September. The same is true of soil tests taken at different times on the same day, say 6 a.m., 12 noon and 6 p.m. This is due to the activity of the soil organisms which produce the soil nutrients.

In the early morning the soil is cool and activity is at a minimum, therefore readings are low. By noon on a summer day the top few inches of soil is considerably warmer and more soil organisms are working. By evening the soil is at its highest temperature, millions of organisms are active and test readings are at their peak.

Many beginners feel a soil testing kit is essential to success, but unless the operator has a thorough knowledge of soil, how it is made, and what goes on within the soil at each season as the climate changes and moisture increases or decreases, the readings could be meaningless.

Weather is very important to plant growth. While the climate of any given area is reasonably constant and determines what plants may, or may not be grown, the weather changes every day, and in coastal areas almost every hour. This continual variation must be taken into account when we try to determine why a plant succeeds or fails, and the beginner will find that weather records are more important than sowing dates or fine points of culture.

★ ★ ★

The wonderful showing made by our flowering trees and shrubs in any spring is the direct result of the weather experienced during the pervious summer and winter. A heavy set of berries on shrubs and trees in fall is said to portend a severe winter, but the berries are the result of past weather rather than a forecast of future conditions. However, when careful weather records are kept there appears to be a link between the weather that follows and the kind of weather that produced the heavy berry crop. Therefore recognizing prevailing signs can guide the gardener as to what might be ahead.

The moisture in the air, the relative humidity, changes every hour, and each change has an effect on plants, small though it may be at times. Conifers and broadleaved evergreens are damaged locally because gardeners fail to spray them with water during periods of low relative humidity.

★ ★ ★

The amount of food contained in the soil in a form plants can use is constantly changing, and each change has an effect on plant growth. It is important to stress "in a form plants can use" because a soil can be rich in plant nutrients but the plants die of starvation because the nutrients are not in the form of nitrates.

Interaction between chemicals, and the state of soil acidity can, as we say, lock up some chemicals and make them unavailable to plants. This is something else that must be understood by the beginner with a soil testing kit.

Soil acidity is another variable which, as mentioned above, affects the availability of plant food and determines the kind of plants which will succeed in the garden. Acid loving plants deteriorate as soil acidity decreases, lime plants as acidity increases.

The ability of a soil to hold moisture is important to good plant growth. When the soil is freshly stocked with humus (well decomposed compost or old manure) its water retaining ability is high. But the humus is converted to plant nutrients by soil organisms and becomes less every day, and the capacity of the soil to retain mositure within the reach of roots gradually decreases.

The gardener has to determine by experiment the amount of humus needed to maintain a state of soil moisture suitable to the plants being grown, and that quantity of humus must be regularly applied to the soil. Low humus content means high water bills and poor plant growth.

These are not all the variables that affect our attempts to grow plants, but are sufficient to show that every instruction and every statement on gardening would have to be carefully qualified before it could be considered a definite rule. Therefore we have no definite rules and we can only speak in widely general terms, hoping the beginner will soon gain enough experience to qualify the advice we offer.

WORK FOR WEEK

By JACK BEASTALL

Thin out dahlia shoots to three for each plant; or one if for exhibition. Thin phlox and aster shoots to three strongest.

Most border chrysanthemums need growth pinched back when it reaches five inches height; allow three strong side branches to come for bearing flowers.

Marguerites also benefit when encouraged to form side shoots.

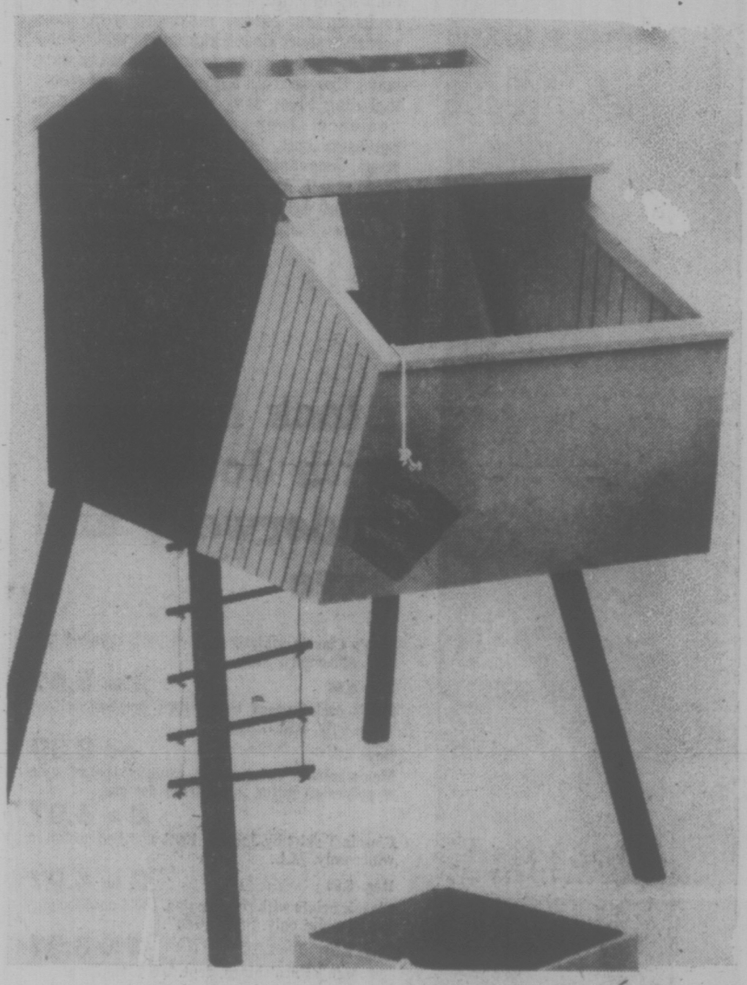
Sow Wando green peas; they stand hot weather well and are sweet; Sugarpod or Ediblepod peas are splendid vegetable for the pods have all the nutrition in an edible form; pick before peas swell.

Use Broad Beans when beans can just be seen or felt in the pods. Nip out whole top of plant to prevent (or remove) black aphids.

Continue small sowings of vegetables previously put in; make sowing of dwarf and climbing beans this week, should be warm enough for these now. Also radish, early white turnip (for their green tops even more than for the roots), and beets.

Make all these sowings as thinly as possible to give maximum chance of growth in early stages and reduce work of thinning.

Water seed rows daily if present dry conditions pre-



THIS SKYHOUSE doesn't stand that high (trap door is only five feet off the ground), but the observation deck, plastic roof panels, and a window in back give junior birdmen an eagle's-eye view. The two A-frames are 4x4s, designed so they don't have to be sunk into the ground — though you may wish to secure them with auger-type anchors. To order the Skyhouse pattern No. 30292, send $2.00 cheque or money order to: DECO-PLANS, Victoria Times, P.O. Box 90, Boucherville, Quebec.

Iran Strikes Back At Torture Critics

Washington Post

TEHRAN — Iran is mounting a counterattack against foreign news media for what it considers unjust criticism in reporting guerrilla activities and accounts of torture here.

Iranian authorities also charge that the International Commission of Jurists — which last month issued a report accusing the Iranian state security and intelligence organization, Savak, of systematically torturing political prisoners physically and psychologically — was financed by the U.S. Central Intelligence Agency and thus may be tainted by other "foreign agencies" hostile to Iran.

The commission, a Geneva-based organization of some 45,000 judges, lawyers and law professors, comments on human-rights issues and the rule of law in various countries.

The charge of CIA financing was made last week by Premier Amir Abbas Hoveyda in a news conference and followed up by articles in local government-controlled newspapers.

Hoveyda and the Tehran press cited the book "CIA Diary: Inside the Company" by Philip Agee in saying that the International Commission of Jurists was set up and controlled by the CIA. What Agee actually says is that it was "in part indirectly financed by the CIA in the first decade of its existence."

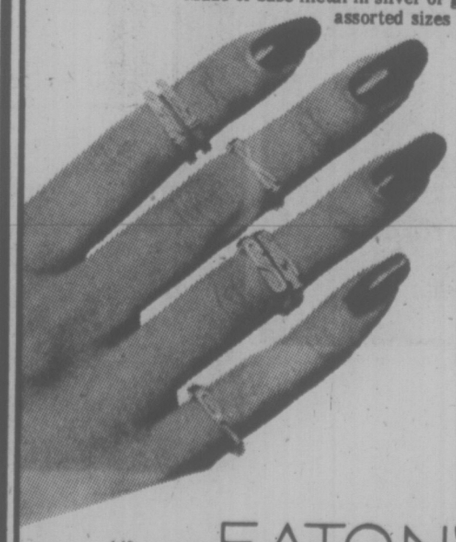
Hoveyda said the commission is "an organization that has been pushed and controlled by foreign agencies."

Referring to the alleged CIA connection, he asked, "How do you know that it is not receiving money from another country?" He did not name any countries.

Hoveyda said he had only "disdain" for the charges of torture in Iran, but he did not actually deny the allegations at the June 2 news conference.

A spelling ring

Something new and exciting in the realm of rings! Skinny little initial rings from Coro! And how to wear them? Do your own thing with these little individual wonders. Wear several to spell out your name or a special word! Or wear 2 or 3 just for initials. It's a great gift for any occasion. Made of base metal in silver or gold color. Choose from assorted sizes to wear on any finger.



2.50 each

Jewellery, Dept. 215, Main Floor

BUYLINE 388-4873

6-12

EATON'S

The 1976 barbecue season has arrived
And so has our sale-priced GR20 Arkla Gasgrill barbecue
Versatile barbecue comes completely factory-assembled and flame tested ready for use — just add propane.
On sale now for 177.00

- no lighter fluids, no mess, no waiting. Gas reaches a cooking temperature in only 5 to 10 minutes!
- swivels 360° so you can turn it away from the wind regardless of direction.
- GR20 can be used almost anywhere . . . on the patio, in your carport, on a picnic. You can enjoy outdoor cooking all year round!
- 2-piece, chromed-steel cooking grid provides large cooking area of 257 sq. in.
- permanent briquettes free you from cook-out clean-ups.
- barbecue comes with compact portable cart, 20 lb. L.P. gas cylinder, regulator and a 2 foot hose.
- gas not included.

Garden Shop, Dept. 280, Main Floor, Home Furnishings Building.



EATON'S

Radical Right Wing Making Gains Across U.S.

By DANIEL D. HANEY

BELMONT, Mass. (AP) — Matter-of-factly, the radio commentator said: "Regular listeners to these broadcasts will recall your reporter as being the first journalist to reveal that the state of Massachusetts is a Communist front."

Alan Stang was establishing his credentials for a report on the presidential primaries. He went on to identify Senator Henry Jackson of Washington as a militant revolutionary and to state that a socialist conspiracy is trying to take over the government.

Stang makes his living recording daily five-minute broadcasts for the John Birch Society, which claims to be growing faster than at any time since 1964, when Barry Goldwater's presidential candidacy stimulated interest in conservatism.

The Birch Society, which has its headquarters here, says its membership now is between 60,000 and 100,000 (it won't be more precise) and 500 new chapters have been started in the last two years, giving the society a total of 4,000 chapters across the United States.

Birch Society members say the rising interest in the conservative position has given the society new respectability.

"For years, the momentum has been to the left," said John McManus, the society's official spokesman. "In order to reverse that trend and start things going to the right,the anti-Communist position has taken an awful lot of time and effort. We think the momentum is beginning to change."

Stang's daily radio commentaries are an indication of the momentum. Two years ago, 10 stations carried the Stang Report; now there are 107, the society says.

Stang's opinions are extreme. In recent weeks he has reported that:

—Low school reading scores are the result of a Communist conspiracy.

—Forced union membership is an example of both communism and nazism.

—Land-use legislation is part of a socialist conspiracy.

—Richard Nixon is a "willing tool of the conspiracy for world enslavement."

—David Rockefeller, president of Chase Manhattan Bank, is "Mao Tse-tung's agent in the United States."

Conspiracy is central to all Stang says. The Birch Society was founded in 1958 on the proposition that a secret conspiracy existed to put the whole world under a totalitarian government. The conspirators include such diverse public figures as Mao, Nixon and Jackson.

Watergate has contributed to their resurgence, Birchers say.

"Watergate put the word conspiracy back into the language," McManus explained. "The American people had been conditioned to run away and hide when they heard the word conspiracy, and of course that's one of our key words. Watergate turned out to be a boost for us."

The society has outgrown its two-storey brick headquarters in Belmont and has spread into two other buildings in this quiet suburb west of Boston.

Inside, fluorescent lights shine austerely on painted cinderblock corridors. The buildings hum with the uncluttered efficiency of a mildly prosperous insurance agency.

But in their way, the Birchers approach their work with the fervor of missionaries. Sometimes they reminisce fondly about their first contacts with the Birch Society. Often, it sounds like religious conversion.

ternational conspiracy they fight began on May 1, 1776, in Bulgaria. The conspirators' symbol was a pyramid capped with an eye, now pictured on the back of the dollar bill.

"The conspiracy that began in 1776 eventually normed a lot of arms," McManus said. "It formed the Communist movement, the socialist movement, the nihilists and anarchists."

The vehicle for world domination—so the Birch theory goes— is the United Nations. The conspirators there decide who will be president and when wars will begin and end.

McManus says the society has exposed many American government leaders as being conspirators. Among them, he named former ambassador Henry Cabot Lodge, former defence secretary Robert McNamara, auto executive Henry Ford II, State Secretary Henry Kissinger, Vice-President Nelson Rockefeller and his brother David.

The Birch Society calls itself an educational organization. Its mission is to tell the world about its theory.

To do this, there is a staff of 240 full-time employees, 20 per cent of them hired in the last five years, the society says.

McNamus said this bureaucracy is supported with members' dues—$24 a year from men and half that for women— and with individual contributions.

The Birch publishing arm, Western Islands, now has 75 books in print. Teddy Bare, a book about Senator Edward Kennedy's car accident at Chappaquiddick, has sold 350,000 copies, the society said.

These and other right-wing pamphlets, bumper stickers, tape recordings and records are sold in the society's 400 American Opinion bookstores. The stores are operated as franchises.

The society sponsors 20 speakers who travel around the country giving addresses in opposition to gun control, President Ford's foreign policy and the Equal Rights Amendment.

There is a monthly bulletin and two news magazines, the monthly American Opinion and the weekly Review of the News. In the last two years, the review has added 20,000 subscribers and now goes to 50,000 persons, McManus said.

Three years ago, the society started a weekly column called The Birch Log. It now appears in 140 newspapers, most of them weeklies.

This summer, 2,000 teenagers are to attend week-long programs at 10 Birch-sponsored summer camps scattered around the country. The first camp opened five years ago.

Regionally, the society is weakest in New England and strongest in the Rocky Mountain states, especially Utah.

The people who join are basically middle class, Birchers said. There are more physicians in the society than any other profession.

"The common denominator for the Bircher is somebody who thinks in terms of absolutes," said McMannus. "It may be a truck driver or a businessman. There is a lot more black and white in our lives. We think there is too much grey in the way other people see things."

Witness Dies

TOKYO (WP) — Japan's slow-moving probe of the Lockheed bribery scandal met another setback this week with the death of a key witness.

Businessmen Taro Fumuda, 59, who died from cirrhosis of the liver in a Tokyo hospital has been intensively questioned by police on meetings between Lockheed executives and ultra-rightist Yoshio Kodaha at which he was the interpreter.

His death was reported as a shock to Tokyo prosecutors who have charged Kodama with tax evasion and foreign exchange violation on multi-million dollar payments from Lockheed.

Fumuda, who was admitted to the hospital soon after the scandal broke in early February, has been questioned more than 20 times.

Fumuda had admitted introducing J. W. Clutter, former director of Lockheed's Tokyo office, to Kodama and acting as interpreter when the two men negotiated a secret consultancy agreement.



His favourite casual knit shirts now sale priced

He likes the way they feel, the way they fit, the way they flex when he moves. So why not replenish his casual wardrobe with these versatile short sleeve knit shirts that ideally combine easy living looks with easy care ways. Choose from a good selection of colors including blue, navy and white. For convenience, they're machine washable polyester knit. Styled with button placket front, long point collar and short sleeves. Sizes small, medium, large and extra large. each 9.99

Men's Furnishings, dept. 228, Main Floor

Stock him up with Jockey underwear and save

Men's Classic athletic vest of 100% combed cotton; white only. M.L.
Reg. 2.50 2 for 3.97

Men's athletic tank top of 100% combed cotton; white only. S.M.L.XL.
Reg. 3.50 each 2.39

Men's printed boxer shorts, classic tapered style of polyester/cotton in assorted designs.
2 for 4.97

Classic T-shirt by Jockey. 100% combed cotton in white only. M.L.
Reg. 3.50 2 for 4.97

Classic briefs with regular rise. 100% combed cotton in white only. Sizes 36-40".
Reg. 2.50 2 for 3.97

Men's Furnishings, dept. 228, Main Floor

Harvey Woods socks and other gift specials 3 prs. 3.99

Stop telling Dad to pull up his socks. Buy him Harvey Woods socks for Father's Day.

'76 Games Sock, multi-stripe style of 75% Orlon acrylic/25% nylon in navy, powder, chestnut, red and salt rock. 3 for 3.99

'76 Spectator Sock of 75% Orlon acrylic/25% nylon. Plain shades including blue, coffee, white, rust, yellow, camel and green. 3 for 3.99

Both styles in one size only.

Men's Furnishings, dept. 228, Main Floor

EATON'S downtown

POP'S TOPS

REMEMBER JUNE 20

Store Hours Daily: 9:30 a.m. to 5:30 p.m. Thurs. and Fri. 9:30 a.m. to 9:00 p.m. BUYLINE 388-4373

BARRY KENNARD
2-6 pm C-FAX 1070

★ ★ ★

Victoria Times

93rd YEAR, No. 4 ★ ★ ★ VICTORIA, B.C., SATURDAY, JUNE 12, 1976 15 CENTS DAILY, 30 CENTS SATURDAY

7-DAY MONEY BACK GUARANTEE ON USED CARS
peter pollen ford

OBSTRUCTION CHARGES LAID

Police Grab 32 Pickets In Dawn Raid at Kitimat

KITIMAT (CP) — Thirty-two men, including Peter Burton, local president of the Canadian Association of Smelter and Allied Workers, were charged today with obstruction after about 100 RCMP forcibly removed the union's picket line at the Aluminum Company of Canada's smelter operation.

The police, complete with riot gear and dogs, moved in at 5:45 a.m. when the picket line was down to a minimum number of men and took them to Terrace in a bus.

The arrests were peaceful and without incident.

Police took the places of the union members and were not letting anyone in or out of the smelter plant.

The pickets were charged with obstructing, interrupting or interfering with the lawful use, enjoyment or operation of property.

In Victoria, RCMP Chief Superintendent Marvin Marcus said some members of the force have been alerted to be transferred to Kitimat should the situation warrant it.

In a separate development, delegates at the NDP convention in Penticton voted today to demand that 'the immediate injustices suffered by Alcan employees and other groups of workers at the hands of the Anti-Inflation Board be rectified."

The delegates also voted to take up a collection for the legal defence of the arrested workers.

Former NDP labor minister Bill King said he regrets the Alcan dispute resulted in arrests. He said however, that when tempers have cooled the workers will realize defiance of the law isn't going to help their cause.

The strikers appeared to be strengthening their picket lines late Friday, blocking the highway leading to the Anderson Creek bridge with rows of cars.

Union local president Peter Burton was calling on members to refrain from violence and if arrested to go quietly. He also asked that all children at the site be taken back to the town, seven miles away.

The ranks of workers and supervisory staff, who continue to operate the smelter, were thinned by about 60 persons Friday night when the union refused to allow employees back into the plant after they crossed picket lines to attend a funeral.

About 740 Alcan employees, most of them supervisory staff, were believed still inside the plant today.

Three busloads were allowed to leave the plant and cross picket lines at about 10 a.m. Friday to attend the funeral of Kevin Rooney, 35, an employee who died earlier this week inside the smelter from a suspected heart attack.

The agreement with pickets stipulated that the employees would recross the picket line at 4:30 p.m.

GLAD TO BE CANADIAN?

With Dominion Day approaching, the Victoria Times invites its readers to give thought to what it means to be a Canadian.

Letters of up to 100 words in length on "Why I'm glad to be Canadian" are invited. They should be addressed to Canadian Letters, Victoria Times, Box 300, Victoria, B.C., and posted not later than Saturday, June 19.

A selection of letters will be published on June 26, the Saturday before Dominion Day.

Jets Cross Border

Rhodesian air force jet fighters flew across the Mozambique border on Thursday to destroy mortar positions and an ammunition dump, according to The Herald.

The newspaper quotes Rhodesian residents near the border as saying the air strike followed a three-hour rocket and mortar attack on a Rhodesian tea plantation by forces of the Felimo party in Mozambique.

An official communique issued here confirmed that Rhodesian troops and civilians came under fire from Mozambique.

But it said only that the Rhodesian forces took "appropriate retaliatory action." It gave no details of the action nor said who was responsible for the firing from Mozambique.

The official communique said 11 nationalist guerrillas have been killed since Thursday.

Price Rise Slowing —AIB

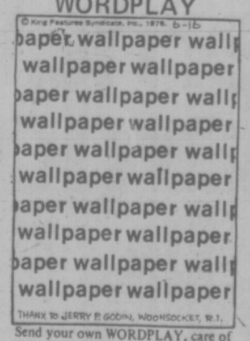
OTTAWA (CP) — The anti-inflation board said Friday the rate of increase in food prices has slowed since the period measured by Statistics Canada, which reported Thursday that food prices in May had jumped 1.5 per cent from the previous month.

W. W. Lasby, the head of the board's food price monitoring division, released a statement saying the board's predictions in late April about expected food price increases may have been somewhat high.

Statistics Canada reported that the food price increase in May—primarily a one-month jump of 12.4 per cent in beef prices—was the major factor in pushing the consumer price index up by nine-tenths of one per cent, the sharpest jump in six months.

Since May 7, the board survey showed that the beef prices for example had increased by only one-tenth of one per cent and were running about three per cent below the level a year ago.

WORDPLAY



Send your own WORDPLAY, care of this newspaper.

Welfare Loss Fear Her Road to Death?

By PAUL NICHOLSON
Times Staff

A 58-year-old Victoria woman who died this week may have taken her own life because of constant worry that she was about to be cut off her welfare incentive program.

Mrs. Honor Eastman died Thursday two hours after she was hit by a car in the 3200-Block Cedar Hill Road — about two blocks from her home at 3020 Cedar Hill.

A number of workers at the Victoria Community Action Advocacy who worked with Mrs. Eastman feel certain her death was the result of her increasing fear of money problems related to the welfare program — and they have a fair bit of circumstantial evidence to back up their beliefs.

Saanich police said driver David Henry Paterson of 1667 Freeman told them she seemed to move quickly into the path of his car at 7:49 p.m.

About 10 minutes earlier, further south on Cedar Hill in Victoria, there was another incident involving Mrs. Eastman and another car.

She was either brushed by the car or fell down as it passed.

The driver stopped and offered assistance, but she said she was all right and continued walking north to where she died moments later.

Mrs. Eastman was on welfare receiving $160 a month. Through the incentive program where she spent 40 hours a month working at the community action advocacy, she earned another $100 per month.

Last August incentive program rules changed to allow persons community service work for only six months.

Early this year, Mrs. Eastman received a six-month extension but as time began to run out she became increasingly worried and depressed, says Susan Talbot, co-ordinator of projects for the community group and a close friend of Mrs. Eastman.

"She was under a constant worry that the extra $100 could be cut off at any time," Talbot said in an interview Friday.

Mrs. Eastman had recently been treated for stress at the Eric Martin Institute "because of the terrible fears descending on her," Talbot said.

She said the woman's husband is receiving a disability pension and cannot work at a regular job. The additional $100 a month was important to them.

About a month ago, Talbot said, Mrs. Eastman came to her and said: "Susan, I want you to have my daughter's address and phone number in case something should happen to me. I know you'll make sure something's done."

Talbot said she said to her not to be silly, but Mrs. Eastman replied, "You never know."

About three weeks ago Mrs. Eastman visited her daughter in Calgary for two weeks and then a week ago she had her will drawn up through the community service offices.

The night Mrs. Eastman went on her fatal walk she left lying on a table some forms that had to be filled out regarding the annual application for welfare for the handicapped.

Talbot said the woman had told her she had been afraid to fill out the forms—saying she was terrified she and her husband wouldn't qualify.

"Many others are living under fear and intimidation imposed on them by government regulations," Talbot said.

"Do we have to have a death to bring it to a head? Can't we educate the government before tragedy happens?" she asked angrily.

"These people are literally dying day by day. Honor (Eastman) started dying months ago."

Talbot feels there should be no time limit on the incentive programs.

Every six months there should be an evaluation of the incentive worker by the employer and social worker, but there should be provision for continuation if all agree it is necessary, she said.

That would get people out from under the terrible fear that the end of the incentive money is coming.

"It's easy for the government to take it away, but they don't offer any alternative," she said.

An inquest into the death has not been called, but city coroner Edmond Jorre de St. Jorre is conducting an inquiry.

NEWS BRIEFS

Body in Lake

PARKSVILLE (CP) — The body of a middle-aged woman was recovered from Cameron Lake near here Friday night following a two-hour search. Police said the woman — whose name was not released — was alone in a car which drove off the highway into the lake.

Queen Biffy Wins

FORT ST. JOHN (CP) — An ice cream cone-shaped outhouse Friday won the second annual North Peace International Outhouse Race. The outhouse—entered by the Fort St. John Dairy Queen—beat out the Canada Manpower entry and shaved 11 seconds off the record time.

Ginter Auction

PRINCE GEORGE (CP) — A two-day auction of construction and logging equipment, including equipment from Ben Ginter Construction, netted sales totalling $2 million, Ernie Wilson, auctioneer, said Friday.

Greece Trembles

PATRAS, Greece (AP) — A sharp earth tremor rocked the western Peloponnesian peninsula early today. No significant damage was reported but authorities were conducting a check of villages.

Planes Collide

ANCHORAGE (UPI) — Two light planes, one on a search for a missing aircraft, collided in flight Friday, killing all four persons aboard.

High-Sounding Phrases, Sour Notes, End Habitat

VANCOUVER (CP) — The United Nations Habitat conference ended Friday with high-sounding phrases about the value of international co-operation.

But, there also were bitter expressions of regret that political disagreements had divided the two-week international conference on human settlements in its final hours.

Delegates, although approving wide-ranging programs for national action and international co-operation, split along east-west lines on a final declaration of principles, primarily because of a reference in the document equating Zionism with racism.

The Vancouver Declaration of Human Settlements, 1976, was prepared by a group of Third World nations earlier in the week. It had been the subject of frantic negotiations during the last five days as delegates tried to reach compromise wording on 13 of its 62 clauses.

Most offensive to the western bloc that opposed it were references to a resolution passed by the UN General Assembly last November equating Zionism with racism and a number of clauses demanding more control of resources for developing nations.

In the end, no compromise wording was reached despite meetings that often ran into the early hours of the morning.

The vote was 89-15 at the main plenary session in favor of the resolution with 10 abstentions. The Latin American, African, Asian, Arab and communist nations combined against Canada, the United States, Israel and the western European nations.

BOY, 7, CHARGED

EDMONTON (CP) — Police said today a seven-year-old boy has been charged in the death of Christopher Templar, 2½, whose body was found in a pond at the bottom of a ravine near his home.

Staff Insp. W. H. Stewart of the criminal investigation division told a news conference the charge against the boy, whose name was not released, was laid late Friday after the body of the Templar child was found.

The child, who disappeared Thursday evening, had been the object of a 25-hour search in the northeast area of the city which involved more than 140 volunteers and police, a Canadian Forces helicopter and tracking dogs.

Insp. Stewart said the same boy, charged with murder punishable by life imprisonment, had been involved in a recent incident in which a three-year-old boy had been beaten ando pushed down the same ravine.

PRAYERS FAIL DIABETIC

DAWSON CREEK (CP) — An inquest has been called June 26 into the death of a known diabetic, Patty Ann Sargeant, 19, who during a testimonial service at the Parkhill United Pentecostal Church June 1 said she felt the Lord had healed her — then stopped her daily insulin injections.

Mrs. Sargeant, a resident of Dawson Creek for the last year, was dead when taken to Dawson Creek and District Hospital at 12:25 a.m. Sunday.

J. W. Brand, pastor at the church and a long-time friend of Mrs. Sargeant, was called by Mrs. Sargeant's sister early Saturday morning and told she was not feeling well.

The congregation, on the way to a scheduled Saturday evening prayer meeting, went to the pastor's house where Mrs. Sargeant was.

Brand said the congregation knelt down to pray when Mrs. Sargeant died.

He said Mrs. Sargeant came back to life twice after he prayed at her side for a span of several seconds.

Cardiac Patients Safer at Home—Report

By STUART AUERBACH
Washington Post

BOSTON — Flying in the face of the usual medical practice in North America, a British study has found that more patients survive heart attacks if they are treated at home than if they are hospitalized.

The study, published in a recent issue of the British Medical Journal, concluded that the stress of the specialized cardiac care units — where patients are hooked up to sophisticated monitors that keep constant check on heart actions — might further weaken the heart and be responsible for the extra deaths.

The British findings have sparked a controversy among experts in the U.S., where most heart attack patients routinely are sent to cardiac care units.

"To send a patient home here would almost be grounds for a malpractice suit," said Dr. Raymond Neutra, a Harvard medical school specialist who conducted a seminar here on the study this week.

The controversy arises at a time of increased concern, recently expressed in Ivan Illich's book "The Medical Nemesis," that the U.S. is becoming an over-medicated society.

During a visit to Washington last week, Illich, a social philosopher, met officials of the department of health, education and welfare to expound his view that some of the techniques of modern medicine may be doing more harm than good.

The British study, headed by Dr. H. G. Mather of Southhead hospital in Bristol, would seem to back that view.

The doctor there compared 450 men at four medical centres. Matched according to age and severity of heart attacks, half were admitted to hospital coronary care units, the other half treated at home.

At the end of 330 days — almost a year — the death rates were 20 per cent among the patients treated at home, 27 per cent among the patients who had been hospitalized.

(Patients judged on first examination to have suffered an extremely severe attack and hospitalized were excluded from the study.)

Older patients, those over 60, did far better at home than in the hospital — a surprising finding since they

See CARDIAC Page 2

WEEKEND EDITION
30 cents

WEATHER
Tonight, Showers; Sunday, Sunny

Saturday Features

Chess	37
Church	34, 35
Gardening	55
Rolling Stone	27
Johnson	26
Stray Feathers	5
Travel	23-25

INDEX

Classified 386-2121
News 382-3131

	Page
Births	38
Classified	38-53
Comics	36
Deaths	53
Entertainment	26, 27
Family	29-31
Finance	14, 15
Sports	20-22

Syria Agrees To Pullout

Times News Services

Syria agreed today to lift its siege of Beirut and pull its troops out of Lebanon, a Palestine guerrilla communique said.

Libya's premier said Libyan troops have entered the embattled Lebanese capital as the first unit of a Pan-Arab peace-keeping force.

The Palestinian statement, reported in Cairo, came from Fatah, the largest guerrilla group led by Yasir Arafat. It said the withdrawal of the 12,500 Syrian troops in Lebanon will be accomplished in two stages within 10 days of the agreement's implementation.

The statement, carried by Egypt's Middle East News Agency, did not say when the accord will go into effect but it said a ceasefire was also arranged.

The statement said the Sidon-Arboun road will be opened to food caravans. Syrian forces cutting off Beirut have confiscated all food and fuel supplies to the capital.

The accord was reached between Salah Khalaf for the Palestinian-leftist Moslem alliance in Lebanon, and Maj. Gen. Nagui Gamie, Syrian deputy defence minister, the statements said.

News of the accord was released in Cairo, but the talks apparently took place in Damascuus.

Libya's Premier Abdul Salam Jalloud said the Libyan troops were trying to separate fighting Syrian and Palestinian forces.

'No-Fault' Divorce Planned

TORONTO (CP) — The federal cabinet plans to introduce "no-fault divorce" in which marriage breakdown will become the sole grounds, according to The Globe and Mail.

In a front-page story from Ottawa by reporter William Johnson, the newspaper says the cabinet has approve the measure and described it to the Liberal caucus Wednesday of this week. It adds that Justice Minister Ron Basford will outline it at a federal-provincial conference in Vancouver next week.

"But the timing of the legislation to implement the still-secret proposals has not been decided," the story says. "Some people in the cabinet and caucus fear a backlash against the divorce reform and want it put off until the public has simmered down over two current reforms before Parliament—the abolition of capital punishment and the licensing of guns."

Cabinet sources in Ottawa were not immediately available for comment. Basford was in Vancouver Friday night attending the Habitat conference.

Barrett's Still In Driver's Seat

PENTICTON (CP) — Dave Barrett today was re-elected by acclamation to the leadership of the New Democratic party.

Barrett, nominated by Karen Sanford, NDP MLA for Comox, was to address delegates at the party's 16th annual convention later today.

Harold Steeves, former NDP MLA for Richmond, was nominated to challenge incumbent party president Yvonne Cocke in elections to take place later today.

More than 700 cheering, hand-clapping, table-pounding delegates welcomed Barrett and national NDP leader Ed Broadbent to the convention's official opening session.

Barrett threatened to upstage Broadbent's key-note address when the delegates twice rose to give him standing ovations for his introduction of the national party chief.

Broadbent stuck close to his theme of economic incompetence in Prime Minister Trudeau's federal government, but widened his attack to include Opposition leader Joe Clark.

"He doesn't just go back into the 19th century," Broadbent said of Clark's economic thinking. "He goes back to Adam Smith in the 18th century."

The delegates were in a receptive mood after hearing a report from party president Yvonne Cocke that membership rolls had swelled to the 25,000 mark, an increase of about 10,000 from this time last year.

"This makes the B.C. NDP the biggest in Canada, outstripping Saskatchewan and Ontario," the wife of former NDP health minister Dennis Cocke told the crowd.

The increased membership has also opened up delegate eligibility quotas and more than 800 delegates had registered by 7 p.m. Friday, with more to arrive today and Sunday. Making this convention the largest in the B.C. party's history.

Mrs. Cocke told the delegates that Bob Williams,

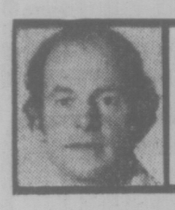
See NDP Page 2

BUGS TOPS MISS RAY

LONDON (UPI) — Britain's commercial television network faded out an interview with Elizabeth Ray, central figure in a Washington sex scandal, halfway through Friday night because a spokesman said it was "too boring." It put on a Bugs Bunny cartoon instead.



Savage lines up donor days



max low

Got Time for a Pint With Gerry Savage?

Did you know that duelling is legal in Uruguay provided both parties in the dispute are registered blood donors??

Well, it's true. I read it in the Times not too long ago — a one-paragraph UPI story from Montevideo.

And now that little gem of nonsense helps Gerry Savage out whenever people ask him: "Why should I give blood?"

"If you want to get in a duel in Uruguay, you'd better be a registered donor buddy," Gerry tells them with a big smile.

Of course, Gerry Savage, supervisor of the Red Cross blood donor clinic in Victoria, has plenty of other reasons why people should give blood.

Apart from gratification received from the act of giving ("Your blood the gift of life" is the Red Cross slogan), there is always the possibility that some day you or someone in your family might need a transfusion.

"You will never know when you may need help from the blood bank," Gerry points out, "but the blood bank knows when it needs help from you — and that's right now."

It's all a question of the economic situation encroaching on the fight to save lives; but the last time a series of clinics were held on the Lower Island officials found themselves 355 pints short of their target. That's a lot of blood, and the Red Cross is starting to feel the pinch.

Donor clinics are held here normally for a week and it's usually in the third week of each month.

★ ★ ★

It's our turn again next week and Gerry hopes something like 1,300 pints will be collected this time.

(Clinic times are 2:30 to 8 p.m. next Monday and Tuesday at Red Cross House, 1046 Fort Street; 9 a.m. to noon and 1:15 p.m. to 3:30 p.m. Wednesday at HMCS Naden, Building 33; and 10 a.m. to 4 p.m. Thursday and Friday for the Parliament Buildings at Newcombe Auditorium). All of the clinics are open to the public.

A team of nurses, aides, technicians and drivers from the provincial blood bank in Vancouver come over to conduct the sessions but Savage needs a lt of help from his secretary and a squad of volunteers to be able to conduct between 60 and 70 clinics a year in his area south of the Malahat.

If you have never given blood, or even if you've been a casual donor, you may wonder what happens to it once it's left your arm.

It is, says Gerry, collected in plastic bags and taken to the blood bank in Vancouver. From there it goes to the laboratory where it's checked for anti-bodies and for diseases like hepatitis and malaria.

"The safest blood in the world comes out of a Canadian blood bank," he points out, adding that a 1971 report in the United States (where, of course, many people sell rather than donate their blood) said a patient undergoing open-heart surgery and requiring a transfusion had a 51-per-cent chance of getting hepatitis.

"Last year in B.C., there were 35,000 patients who received blood transfusions and there were only five cases of hepatitis," says Gerry, "and no one's even sure that those were related to the transfusions."

After being tested, the blood goes into cold storage and from there it's distributed to every hospital in the province.

There are four main blood groups, says Gerry, and most people are Group O. Of those, most are O Positive and the rest are either negative or positive strains of Groups A, B and AB. But there are also at least 190 rare blood groups in storage at the bank.

★ ★ ★

"One group is so rare that there are believed to be only two people in Canada who have it—and they are brother and sister," says Gerry.

As well as the blood bank, hospitals here can also call on people on the Red Cross' list of about 200 emergency donors.

But, although you may give blood free, the costs involved to the transfusion service are rising all the time.

In 1973, the cost of collecting, processing and shipping one pint (actually, it's not quite a pint but 450 cc., insists Gerry) of blood was $10.70. And the projected cost for this year: $30 a pint!

Coupled with these increased costs, the B.C. and Yukon Division of the Red Cross has had it's budget cut considerably. (What hasn't?). And now, instead of the former custom of sending out cards reminding regular donors of the coming clinics, Gerry has a number of women volunteers going through the list and phoning everyone.

"With higher costs and budget cuts, there's only one way out: I've got to get more donors into fewer clinics," explains Gerry. "This helps make the cost per-pint much lower.

"That's the aim of the game—to collect your maximum amount of blood in the minimum amount of time. If we don't make it, then the teams come off the road. And then we won't have blood at all. I refuse to contemplate after that—it just can't happen."

★ ★ ★

To keep the blood transfusion service in operation, some 2,500 pints have to be donated each week in B.C. That's where the projected target bit comes in as the Red Cross knows what each area will need and what the donors in that area, hopefully, are willing to give.

"Last year, we collected 400 points more than we used in the two hospitals in Victoria," says Gerry. "But that's the first time in at least 20 years that the Lower Island has collected enough blood to support its own hospitals. Before that, we were a kept city."

The supervisor is confident people here will continue to increase their support. The service has operated since its foundation in 1947 despite the fact that less than five per cent of Canadians are blood donors.

But your blood, is indeed, "the gift of life."

"Science has made leaps and bounds in surgery," says Gerry. "Science can do a lot of things, but it can't make blood.

"There's only one place we can get blood ... from the donors—from you."

Harborside Huckstering Hotel Fear

By PAUL MOSS
Times Staff

Empress Hotel manager Ted Balderson has expressed concern to Victoria city council about a possible renewal of "huckstering" on the Causeway by tour bus operators.

His letter to council makes no mention of Marguerite Tours Ltd., the new company which plans to operate four streetcar-type buses in competition with several government-owned bus lines. But it is clearly a broadside aimed at the venture involving ex-MLAs Jim Gorst and Gordon Dowding.

Balderson points out that the Empress spends a great deal of moey to attract visitors to Victoria, adding: "We naturally frown on excessive noise on the Causeway and are particularly upset when our guests complain of being pestered by sightseeing and attraction hucksters."

He says the problem was eliminated in 1974 (when the last privately-owned companies were brought up by the government). And last year, in his first year as manager, he found the Gray Line operations and the double-decker buses "aesthetically compatible with our facilities."

But Balderson argues that all concerned should be trying to make Victoria's tourist industry a year-round industry. Gray Line has co-operated fully with the Empress in this respect, he says, but he cannot become enthusiastic about "operators who move in for the choice summer season to take the 'cream' off the top."

His letter concludes: "I respect the decisions of city council but would like to recommend, on behalf of the Empress Hotel, that additional sightseeing conveyances not be allowed to display and sell their services on the Causeway."

The only "additional" tour buses expected to be operating in the area this summer are the mock-trolleys of Marguerite Tours.

Gorst said earlier this week the company was only about 10 days away from launching the business.

City council took the view recently that it has no legal grounds to prevent the company from using the Causeway while at the same time it allows the government's companies to park there.

But Mayor Mike Young warned Gorst and Dowding that if there is any trouble from aggressive competition between private enterprise and government, all the vehicles will be removed.

★★★

The Potlatch Is a Kacklam

The organizer of an ongoing Indian festival at the Esquimalt reserve has bowed to the wishes of Indians to drop the name of "potlatch" for his native dance show.

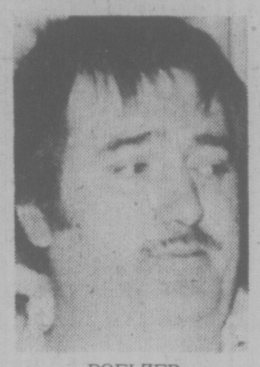
Al Poelzer of Kitimat, said the name of his dance festival held in the Esquimalt reserve longhouse has been changed to Kacklam — meaning coming out feast or festival.

The dance festival is to be held continuously through the summer.

Some Indians protested against the use of the name potlatch for the festival, claiming it was not an authentic native feast.

Margaret Vickers of Kitkatla, a Tsimshian, who is Vancouver Island chairman of the B.C. Native Teachers Association, said she saw the performance and agrees it is not a potlatch.

She explained a potlatch is given for a specific reason, such as a marriage, a memorial or to pass on names and traditions to a member of a family.



POELZER
. . . he's un-Indian

"All invited persons to a potlatch receive gifts," she said. "The people are fed by the host and, of course, are not required to pay."

She said at the Esquimalt festival people had to pay for admission and for food.

"I have been receiving phone calls from members of the school board, local teachers and professors at the University of Victoria, asking me to comment on the authenticity of the potlatch," she said.

"All I can say it is not authentic," she said. "I was upset when I saw the dances. They were not performed in the traditional manner."

She said she was among a group who met Poelzer to discuss the matter of using the name potlatch.

"He admitted not being Indian, but married to a Tsimshian from Kitimat, she said. "He said he has been living so long among us that he considered himself an Indian."

"Well, I have no quarrel with him about that," she said. "I don't care if a non-Indian organizes Indian dances, as long as they are done properly in the traditional manner."



VICKERS
. . . she got calls

Poelzer admitted meeting an Indian group but declined to name the individuals.

"But I wish those Kwakiutl Indians from Alert Bay would mind their own business," he said.

Victoria Times
SATURDAY, JUNE 12, 1976 13
SECOND SECTION

Wharf Homes For Oldsters

By PAT DUFOUR
Times Staff

A 65-unit apartment building for senior citizens is planned for the former Oakland Industries Ltd. site at 1302-1306 Wharf Street.

The project is being planned by developer Hans Hartwig, who purchased the ½-acre waterfront property near the Johnson Street bridge two weeks ago.

Hartwig declined to name ing onto the harbor.

He says the apartments will be one-bedroom, each having a balcony, most of them facing onto the harobr.

They will be rental units, costing somewhere between $200 and $250 a month.

The plans, which are now before the Central Mortgage and Housing Corporation for approval, include an open-air plaza fronting on Wharf.

Because of the sloping terrain the non-combustible building will be five storeys on the harbor side and four storeys on the Wharf Street side.

The height of the building on Wharf will be a maximum of 40 feet, well within the zoning requirements for Inner Harbor development, Hartwig said.

An application has been made to demolish the buildings on the site, one of which is designated heritage.

The building however, is in a sorry state.

The fish cannery company vacated the Wharf Street premises Jan. 15, 1975 to move to its new Montreal Street complex. Mortar has dropped from the bricks and the interior has borne the brunt of fires and other acts of vandalism.

Hartwig said the heritage building, which encroaches on five feet of city sidewalk, has been declared unsafe by city inspectors.

Hartwig, whose other projects include Nootka Court and Hartwig Court, said it is essential that living accommodation be increased in the downtown core of the city.

"We are faced with a lack of parking. There must be more residential in the downtown area that will not need parking," he said. "The whole Market Square, as an example, will be a failure unless there is some redevelopment."

Providing he gets CMHC and city approval, Hartwig expects work to get under way in about six weeks with the project due to be completed some time next spring.



—John McKay photo

CITY EMPLOYEE John Mifsud puts up barricade in front of crumbling waterfront Wharf Street building proposed as site for seniors housing.

Sewer Trouble 'Real Hazard'

Faulty sewage disposal systems in some houses near Esquimalt Lagoon are continuing to produce a health hazard which is "very real," the regional health officer said Friday.

Although the problem has continued for about two years, no quick solution is in sight.

Dr. Allan Arneil said he would like to start work right away on about 20 of the worst systems. Tests have recently shown far more viruses than previously suspected. In some homes, effluent is running over driveway and onto the roads.

Homes in the subdivision, which was developed by Block Bros., use chromoglass disposal systems, which involve agitating effluent and pumping it into dispersal fields.

Correcting the individual faulty systems might prove simply a short-term soltuion so Arneil is recommending a sewage collection system to serve the 68 houses.

If 50 percent of residents sign a petition requesting it, the regional board can install a collection system, possibly getting a start by August.

Isherwood Denies Business Link With Golf Plan

Joe Isherwood, part owner of the Royal Oak Inn, disclaimed Friday any financial interest in a proposal to lease 153 acres of Beaver Lake parkland to make an 18-hole golf course.

The proposal was made by Vancouver golf architect Ernest E. Brown to the parks committee of the Capital Region board Wednesday.

Isherwood in June of 1974 is quoted as saying his company planned a nine-hole golf course, as large or perhaps larger than Ardmore, as well as three covered tennis courts.

The Royal Oak Inn is situated adjacent to Beaver Lake Park.

Isherwood said the company's plan for a golf course is not connected or associated with the new proposal.

"We were planning to build the golf course on our own lands," he explained. "But we have now waived aside this project in view of this new proposal."

He added he is completely in favor of using Beaver Lake parkland for the development of a golf course.

"The regional district has done nothing with the land," he said. "It's a disgrace."

Isherwood, however, expressed doubts a golf course would pay if the land was leased to a private company.

"It seems to me it would be more likely to pay if it was a public golf course," he said.

What Fire? About Turn!

Where's the fire, a Saanich family wondered, drawn outside their home to see what all the sirens were about Friday afternoon.

"Look behind you," they were told by assistant fire chief Cliff Button who had just roared up their driveway in a department car. "Your roof's on fire."

Firefighters on the following trucks quickly extinguished the blaze at the home of Fred Jordan, 4183 Douglas, confining the fire to a small section of the roof.

Button said sparks from a fireplace started the fire which burned about a four-foot section of roof and attic causing a few hundred dollars damage to the older frame house.

Te fire was reported by a caller several blocks away who told the departent she saw smoke coming from the roof of a house and it didn't look right."

Button said he didn't have an exact address, but he quickly found the burning house and the surprised family.

THREE YOUTHS HELD IN BLUEJEANS HAUL

Saanich police arrested three Ottawa teenagers in connection with the theft Thursday of $1,100 worth of blue jeans from Scorpion Young Men's Fashions at the Town and Country shopping centre.

The three are expected to appear in provincial court Monday.

Two cartons containing 55 pairs of the pants were stolen from behind the store while a staff member was momentarily inside unpacking the rest of the shipment.

Saanich police recovered the pants.

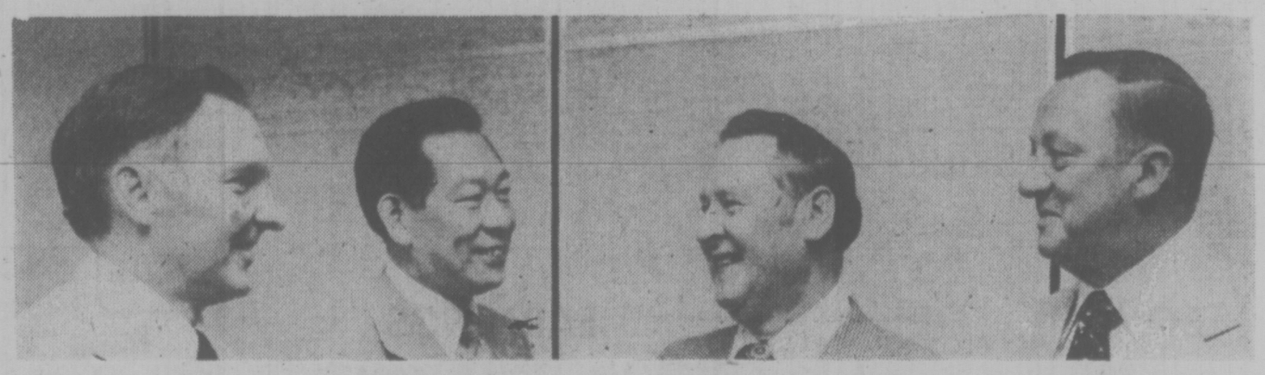
Leaf Miner Hits Victoria

Widespread damage to Victoria's ornamental conifers by the cypress leaf miner—an insect which bores holes in needles of the evergreen trees —is reported by provincial entomologists.

Chet Neilson said the infestation has been buildiing up in the past two years and seems to be nearing its peak this spring.

"I've received a lot of complaints," he said. "The pests are mainly attacking two species—Thuja and chamaecyparis."

The insect in June is a moth and lays its eggs on the needles of trees which later in the season hatch out into tiny worms and start feeding ont the conifers.



OFFICER STRENGTH of Saanich police department rose this week with appointment of two long-service members as inspectors. Promotion from staff sergeant was made by police board, whose chairman is Mayor Ed Lum, second from left, on recommendation of chief Bob Peterson, left. Recipients are Robin T. Stewart, 52, who joined police in 1950, and Ronald E. Coulter, 43, who started in 1956 after working as a reporter for the Times. Stewart has been second in command of detective division and Coulter since 1974 has been in charge of recruiting, training and court liaison. (John McKay photo)